A Full Page of Wirephoto and Other Exclusive Pictures. Every day in The Post. See Page 6.

The Washington Post

Today: Cloudy with mild temperature, possible light rains this afternoon, colder tonight. Thursday rain and much colder, gentle south and southeast winds becoming moderate northwest or north.
Yesterday—High, 62. Low, 39.

NO. 21,447 Entered as Second Class Matter, Postoffice, Washington, D. C. WASHINGTON: WEDNESDAY, MARCH 6, 1935 ** Copyright, 1935, By The Washington Post. THREE CENTS

Davidson Recalls Family Disputes On Eve of Death

'HoleCard' of Prosecutor Withheld as He Calls Several to Stand.

Husband Affirms Love for Heiress

Denies Interest in Her Wealth; Inquest Will Continue Today.

By Edward T. Folliard.
A Staff Correspondent.

Pinehurst, N. C., March 5.—H. Bradley Davidson, jr., tanned and athletic husband of Elva Statler Davidson, swore today that their brief married life was unmarred by quarrels and that her death is as much of a mystery to him as it is to the rest of the world. He told, however, of twice arguing with her on the night before her death and other witnesses testified to her melancholy moods at the otherwise gay party.

Solicitor Rowland Pruette opened the inquest in Pinehurst's Community Hall today and called seven witnesses to testify concerning the death of the Statler heiress, whose body was found last Wednesday on the running board of an automobile in her garage.

"I happened to be in love with my wife," Davidson said. "I never thought of the monetary side. I did not know she had made a will in my favor until I read it in the newspapers."

Fails to Play "Hole Card."

Pruette, who has expressed strong suspicion that murder was committed, said he had "a hole card that I am going to play at the inquest." He did not play it today. No testimony was obtained from any witness that pointed to murder, and most of the evidence seemed to support the theories of accidental death or suicide.

Dr. C. C. Carpenter, pathologist from the Wake Forest Medical Schol who performed the autopsy and who has been conducting certain chemical analyses on the vital organs of Mrs. Davidson, may be called as a witness tomorrow.

It was announced just after the tragedy that death had been due to carbon monoxide poisoning.

Dr. Taylor's Report.

Dr. Heywood Taylor, of Duke University, who examined the vital organs, said Sunday night that there was sufficient carbon dioxide in Mrs. Davidson's stomach to cause death. He added, however, that there may have been "other contributing causes."

That was one of the things that made this famous health resort think it had its first murder mystery in half a century.

Those who testified today were Hebert Vail and Mrs. Vail, members of the party that left a charity ball with the Davidsons early Wednesday morning to go to a spaghetti restaurant; Curtis Campaigne and Mrs. Campaigne, guests of the Davidsons, who were in the same party; Emanuel Birch, colored butler for the Davidsons; Pearl Watson, colored maid, and Davidson himself.

All those who were at the ball and at the spaghetti restaurant agreed Mrs. Davidson was despondent, that she wept and at one time said, "Nobody loves me."

Testifies to Arguments.

Twice during the night, Davidson said, he and his wife had arguments. He said she purchased a picture at the charity ball, asked him how he liked it, and when he said he didn't "think so much of it,"

Continued on Page 6, Column 1.

Investigates Mystery

Associated Press WIREPHOTO.
EDWIN F. JAECKLE, retained by the Statler heirs to investigate the mysterious death of Mrs. Elva Statler Davidson.

Hitler's 'Cold' Cancels Talks On Peace Pact

Simon Visit Off; British 'White Paper' Thought Cause of Move.

Copyright, 1935, by the Associated Press.

Berlin, March 5.—A "slight cold" Adolf Hitler developed after publication of the British white paper criticizing German rearmament today caused him to postpone—perhaps forever—the visit of British statesmen in the interests of European peace and unity.

It split German public opinion sharply into two sections.

One section charged that Der Fuehrer, in suddenly postponing his conference with Sir John Simon, British foreign secretary, set for Thursday, may have lost an historic opportunity for ensuring world cooperation.

The other section, which included Hitler's most ardent adherents, took the view that the new Germany, as personified in Hitler, once again showed the world that it won't stand for any belittling.

Later Talks, Hope.

Hitler's followers seemed confident Great Britain would somehow excuse herself for the white paper and thereby pave the way for some later meeting.

Hitler and Simon were expected to discuss every phase of the Anglo-French proposals, drafted at London early in February, which included an air defense alliance for western Europe.

(The British white paper, sent down with increased army estimates and preceding by one day submission of larger air estimates, said German's rearmament, "if continued at the present rate, unabated and uncontrolled, will aggravate the existing anxiety of Germany's neighbors and may consequently produce a situation where peace will be in peril.")

Many quarters looked upon the proposed week-end meeting between Hitler and Simon—the first time leading statesmen of a first rate power would have come on a state visit since Hitler's advent to

Continued on Page 4, Column 4.

France Warns Money Tinkers

Ready to Defend Against 'Dumping,' Maintain, Franc, Flandin Says.

By the Associated Press.

Paris, March 5.—Premier Pierre-Etienne Flandin tonight warned the world that France stands ready to defend herself against "commercial dumping" through the devaluation of the currencies of other nations.

The statement that this nation is determined to take any necessary measures against such "dumping" came as the premier defended his modified NRA plan before the chamber, which voted its confidence in his financial and industrial policies, 333 against 154.

Flandin vigorously reasserted his determination to keep the franc stable.

Touching on the recent fluctuations of "a great foreign money"—obviously a reference to the British pound—the premier said France has no intention of giving up its policy of defending the stability of the franc.

"On the contrary," he told the deputies, "we note this movement only to strengthen our belief that the permanent stability of currencies is an essential condition to economic recovery."

Law Ignored In 20 Trials Of Policemen

Stott Admits Officers Found Guilty Were Kept on Force.

Crime Probe Told of Leniency Practiced by D. C. Heads.

By J. Bernard McDonnell.

Twenty instances in which the District Commissioners and the Police Trial Board excused convicted policemen from prescribed punishment were cited before the House District Crime Committee yesterday.

In each instance the policeman involved had been found guilty and the police regulations required he be dismissed. Sometimes the District Commissioners set aside the dismissal verdict of the trial board. Other times the trial board found the accused policeman guilty and cited the mandatory dismissal regulation, but recommended a heavy fine.

The record was developed through testimony of Inspector William G. Stott, now in his thirty-first year of service on the force. Inspector Stott was taken through the examples by John R. Fitzpatrick, committee counsel, with such rapidity that he had little chance and showed no disposition to go beyond the giving of categorical and monosyllabic answers when such would suffice.

Schulte Interrupts.

Representative William T. Schulte (Democrat), of Indiana, committee member, broke into the examination before long, however, with an amazed "wait a minute."

"This seems to be getting to be a joke," Mr. Schulte said as Inspector Stott reeled off case after case in which the trial board had recommended dismissal of policemen only to have their decision set aside by the Commissioners. "Have the Commissioners ever sustained your judgment?"

"Yes, sir," replied Inspector Stott. "Mr Schulte, if we made a recommendation for leniency they have."

Inspector Stott, serious, nervous, restrained, was trying to guard his words and wasn't trying to be funny. There was an outburst of laughter.

Representative Schulte's interruption had come after the inspector had cited the record of Private James P. Day before the trial board on charges of intoxication. Day had been convicted of intoxication off duty and sentenced to pay a $25 fine and receive a severe reprimand and warning. He was convicted of being intoxicated off duty the next day. The trial board recommended his removal.

Escapes Dismissal.

The Commissioners softened this to a fine of $200 with a demand for Day's tentative resignation, dependent on his future good conduct. Dismissal would have prohibited his reinstatement. Resignation would have premitted him to leave the police service minus the "dishonorable discharge" against him. A few months later Day again was

Continued on Page 4, Column 2.

Siamese Prince, 11, To Ascend Throne

Nephew of Prajadhipok Accepts Offer of Crown.

By the Associated Press.

Bangkok, Siam, March 5.—Shy Prince Ananda, 11-year-old nephew of former King Prajadhipok, today accepted the invitation to mount the throne left vacant by the abdication of his uncle.

The official announcement said the boy was at Lausanne, Switzerland, where he is attending school.

The throne of Siam was formally offered to Prince Ananda, son of Prajadhipok's late brother, Prince Mahidol, after news of the abdication was announced from England. The invitation was conveyed by the Siamese Minister to Paris.

Girl, 10, Slowly Gaining After Operation to Right Stomach

By the Associated Press

Fall River, Mass., March 5.—Ten-year-old Alyce Jane McHenry, of Omaha, fighting bravely to gain strength after the operation which righted her inverted stomach, "is making slow progress but is not out of the woods yet," Dr. George C. King, of the Truesdale Hospital staff, said tonight.

Dr. King, who will have charge of Alyce's convalescence, said the patient was "still definitely in danger" but that "the fact that she is no worse is encouraging." He said there was no definite crisis to be passed but that, as Dr. Philemon E. Truesdale said after completing the intricate operation, "it will be a long, uphill climb."

Meantime Alyce's own confidence in her recovery radiated to her mother, Mrs. Luella McHenry, pretty, prematurely gray Omaha saleswoman, who kept an all-night vigil at the bedside and after a few hours' rest was back to remain near the child throughout the day.

"Alyce Jane has a long, hard battle ahead of her, but I'm sure she's going to make it," Mrs. McHenry said in her first interview since the operation. "I feel deep in my heart that the worst is over."

One thing that must be done to insure Alyce's recovery is a blood transfusion to remedy an anemic condition. Already many have offered to give blood, but doctors said the professional donors regularly listed at Truesdale Hospital will be used. If Alyce is strong enough, the transfusion will be made in about a week, although in an emergency it might be made sooner.

The "slow progress" spoken of by Dr. King was indicated by a drop in pulse from 138 this morning to 130 at midafternoon, and a slight drop in temperature from 101 to 100.6. Respiration remained at 24. Alyce continued to take helpful sips of water during the day. In the morning she asked for and was given a little milk.

Lent Message Of Pope Urges Nudism Fight

Pius Assails Practice as 'Blasphemous' and Paganistic.

By the Associated Press.

Vatican City, March 5.—Pope Pius today urged Rome's Lenten preachers to combat with all their strength and eloquence "the new cult of nudism."

Calling attention to the "paganized life of today," the pontiff said "its wantonness surpasses, on many occasions, that of ancient pagan life.

"It is called—with a horrible word and with horrible blasphemy—the cult of nudity."

In an address to the preachers on the eve of Lent, his holiness declared:

"The paganized life of today afflicts all open and attentive ears, a life so speeifically, so paganly dedicated to pleasure and to search for pleasure. * * *

"In the olden times, nudity was in art, but one could not say that it was in life, neither in Rome nor in Greece."

"Another paganizing tendency," the Pontiff, in slow and measured words, said, is "the unconsciousness of the offense that is rendered continuously to virtue by placing it in peril as one does through the mania of seeing everything, of enjoying everything."

Rebels Driven In Macedonia, Harried at Sea

Major Engagement Feared Today as Venizelos Seeks to Flee.

Developments yesterday in the situation growing out of the Greek revolution were:

The Athens government received reports that the rebels were on the run in Macedonia, while the minister of war declared the uprising would be crushed within two days. Former Premier Venizelos was said to be preparing to flee from Crete.

Vienna heard that Turkish troops were being massed on the Greek frontier, while it was developed at Ankara that large forces of troops had been concentrated in Turkish Thrace for the last month.

Bulgaria expressed surprise and concern at reports that Turkey was mobilizing, expressing the hope the action was not "directed at Bulgaria." It confirmed reports that the Bulgarian guard along the Greek frontier had been strengthened.

By the United Press.

Athens, March 5.—Loyalist Greek armies appeared tonight to be driving rebel forces in Macedonia, and the naval situation in the Aegean Islands, including Crete, headquarters of the revolt, appeared desperate for the Venizelists.

Gen. George Condylis, commander in chief of the northern armies and minister of war, into whose hands the military suppression of the rebellion was given, wired details to Athens of several successes, but the main engagement is expected to take place tomorrow.

It was reported that troops under

Continued on Page 4, Column 5.

Senate Waits Works, Voted In Committee

3 G. O. P. Senators to Shift From Support of Prevailing Pay.

Purported 'Earmark' of Funds Wins; Scored by Copeland.

By Robert C. Albright.

Dusted off and refurbished, but essentially unchanged from the original White House text, the President's $4,880,000,000 works and relief bill for the second time in a month was approved yesterday by the Senate Appropriations Committee.

Confident of better luck this time, Administration leaders shoved the war-weary bill again on the calendar of the same Senate chamber that nearly a fortnight ago romped roughshod over White House recommendations against the prevailing scale.

Ever since that vote, the bill has reposed in committee while flustered leaders attempted to work out a better Senate reception. Last night it appeared they had succeeded. At least three Republican Senators have been persuaded to change their votes, swayed by the promise of relief allocations. Some Democrats were reported wavering.

Purported "Earmark."

Congressional clamor for a "breakdown" of the $4,880,000,000 ostensibly was met through an amendment, proffered by the White House, and adopted yesterday by the committee. But while purporting to "earmark" the money for certain broad purposes, the amendment gave the President a 20 per cent transfer privilege empowering him to shift $800,000,000 or one-fifth of the bill's total appropriation, at will in making allocations.

Labeling this "pure camouflage," that in no sense changed the original broad powers carried in the measure, Senator Royal S. Copeland (Democrat), New York, made a futile committee effort to confine this power of transfer to 20 per cent of each item. His amendment was voted down.

The prevailing wage amendment of Senator Pat McCarran (Democrat), Nevada, received a tie vote in committee, short one ballot of the poll needed to attach it to the bill. The vote was 12 to 12, four better than the last committee count on the amendment, but with no switches either way from the Senate's last ballot.

Austin, Gibson Switch.

Break in Republican support of the anti-Administration amendment came with the outspoken admission by Senators Warren R. Austin and Ernest Gibson (Republicans), Vermont, that they would vote next time against the prevailing wage.

Gibson freely admitted "assurances" have been given him that Vermont will receive what it wants in the way of flood control projects from the huge sum asked by the President. He said Vermont's last flood cost residents of the State an average of $90, and the Administration proffer will guard against repetition of that.

Another Republican Senator is preparing to switch his vote on the basis of similar assurances, it was said, while at least one Democrat is known to be ready to do the same.

Faced with this change in prospects, friends of the amendment were nevertheless unwilling to concede defeat, and will again raise

Continued on Page 4, Column 1.

Eccles Dubs Bank Bill Lever To Force Private Loans Again

Reserve Board Governor Warns Financiers 'They Might Find That the Government Has Taken Over Their Business,' as Alternative.

By the Associated Press

The omnibus banking bill was described by Marriner S. Eccles yesterday as a lever fashioned to force banks to "resume lending" or "they might find that the Government has taken over their business."

Before the House Banking Committee, Eccles, governor of the Federal Reserve Board, bluntly said the failure of banks to lend has been troubling the Administration ever since the 1933 banking holiday and that so far the problem has not been solved.

"The banks are willing to extend credit on Government bonds," Eccles said, "and the Government in turn, through such agencies as the RFC, the HOLC and the Farm Credit Administration, has been putting out billions of dollars in bonds and credit and then lending in turn to individuals and corporations. If this process continues, banks will have a hard time to justify their existence."

He said the Government might have to take over the business of the banks "not because the Government wants to enter banking, but because the banks have forced Government agencies to provide the necessary credit."

Eccles testified a provision to enable member banks to borrow from the Reserve banks against "any sound asset" was the most important feature of the bill from the standpoint of the immediate future.

"This provision does not mean inflation," he assured the committee. "Before member banks would have any occasion to borrow from the Federal Reserve they would have to extend billions and billions of credit. They now have a great excess of reserve.

"But if the provision is there, it would change the attitude of the banks toward lending. This, to my mind, is the most important feature of this legislation. It would do more toward inducing recovery, through credit expansion, than any other provision of this bill. The banking system must be made to provide the money and credit required by business."

Some members of the committee said afterward, however, they thought some limitation should be written into the measure against any possible recurrence of credit inflation of 1929 days.

Eccles also told the committee he thought it advisable to have a unification of the banking system.

"And I recognize," he said, "that the most likely way of getting it is through all banks becoming members of the Federal Reserve. * * *

"It is therefore the desire of the board to modify the law and regulations so as to make it possible under every reasonable circumstance for the non-member banks to obtain the advantage of member benefits."

Robinson Lashes Long In Bitter Senate Duel; 'Bodyguard' Searched

Williams to Retire From NRA Board

Harris & Ewing.
Senator Pat Harrison, of Mississippi, left, chairman of the Senate Finance Committee, which is probing activities of NRA, with S. Clay Williams, chairman of the NRA Board, as the committee met yesterday. Mr. Williams later revealed an exchange of letters with the President on his desire to retire from public office.

Political Ally of Huey's Taken for Protector, Has No Arms.

'Madman!' Shouts Majority Leader

Kingfish Calls Foe Tool of Utility; Probe Again Delayed.

By Franklyn Waltman, Jr.

Seldom, if ever, has the Senate witnessed the exchange of personal invective which occurred yesterday between Democratic Leader Joe Robinson and Senator Huey P. Long (Democrat), Louisiana, with Senator Josiah W. Bailey (Democrat), North Carolina, addressing a brief but excoriating remark to the "Kingfish."

Throughout virtually all the afternoon Senators Robinson and Long lashed each other in a renewal of their three-year-old feud, employing satire, ridicule and innuendoes to circumvent the rules, but at times using language that clearly violated the restriction against personal reflection.

Infuriated by an attack of Senator Long on Bernard M. Baruch, financier and adviser to Presidents, the Democratic leader branded the Louisianan's speech "a demonstration of egotism, arrogance and ignorance." Senators leaned forward as his words crackled through the chamber.

Senator Robinson, his face flushed with anger, called on the "manhood of the Senate" to assert itself and require the Louisianan "to know and take his proper place in a body composed for the most part of gentlemen." He likened Senator Long to "a mad man."

Hurls "Power Trust" Charge.

Senator Long came back hard. He intimated he had befriended the Democratic leader but that the leader did not appreciate it. He tossed the word "gentleman" back into Senator Robinson's face by recalling that the latter had once engaged in fisticuffs on the golf course of the Chevy Chase Country Club. He taunted Senator Robinson for putting relatives on the Arkansas State pay roll.

In effect, he accused Senator Robinson of serving the "power trust" and being responsive to Mr. Baruch's desires. Assailing Senator Robinson as unsympathetic to the misery of the country, Senator Long asked the Senate to "take my word for it" that the people would not long tolerate millions starving.

"I am utterly unwilling to take

Continued on Page 7, Column 2.

Williams Quits NIRB; Senate To Cut Codes

Chairman Leaves in Month; NRA Rule May Be for Interstate Only.

By Leon Dure, Jr.

Early retirement of S. Clay Williams as chairman of the National Industrial Recovery Board was announced at the White House late yesterday at the same time Senators on Capitol Hill were discussing plans for dropping a large number of NRA codes.

The North Carolina tobacco manufacturer, who has been the target of organized labor ever since he stepped into the ample shoes of Gen. Hugh S. Johnson last October 3, will leave the Recovery Administration within the next two or three weeks.

Plan Sweeping Reduction.

This was announced in an exchange of letters between the NIRB head and the President, in which Mr. Roosevelt made clear that the burly Southerner was quitting at his own request and in accordance with an agreement under which he accepted the assignment.

First intimation that the broad scope of the NRA may be restricted drastically came, meantime, from Senator Pat Harrison, Democratic chairman of the Senate Finance Committee, after members of that group had considered plans for the

Continued on Page 2, Column 4.

Tydings Seeks House Support Of Bonus Plan

'Can Sell Administration' on Compromise, He Tells Committee.

By Douglas Warrenfels.

Senate and presidential approval of a compromise bonus proposal was the attraction dangled before a House committee yesterday by Senator Tydings (Democrat), Maryland.

Observers believed the Marylander's testimony served merely to complicate an already confused bonus picture, as House cash payment forces are split hopelessly over the plans championed by Representatives Patman (Democrat), Texas, and Vinson (Democrat), Kentucky.

The first real test on the troublesome issue will come shortly when the House Ways and Means Committee decides which scheme it shall approve. A vote on the floor unquestionably will be reached not later than next week and possibly in the next 72 hours.

Tydings and Vinson shared the limelight as public hearings were finished last night. Vinson lambasted the Patman bill and insisted his measure was the only one under consideration which would assure full cash payment of the certificates at once, without inflation.

Meanwhile, there was widespread speculation over which plan would be passed by the House. Such bit-

Continued on Page 2, Column 5.

Holmes' Death Is Due Hourly

Hope Abandoned as Former Justice of U. S. Lapses Into a Coma.

Former Associate Justice Oliver Wendell Holmes clung to life with a thin thread last night.

Death was expected hourly after his friend, Justice William Hitz, of the United States Court of Appeals, emerged from the home to announce:

"He will live just an hour or two, if that long."

Stricken ten days ago with bronchial pneumonia, the former justice has been under an oxygen tent since Saturday and has been receiving intra-venous injections of glucose to keep up his vigor.

Mr. Holmes would be 94 years old Friday.

A visit by his physicians shortly before Justice Hitz's announcement resulted in the verdict:

"Every symptom indicates that he is sinking."

Earlier in the day the patient had lapsed into a coma and for the first time physicians and friends abandoned hope of recovery.

48 Facing Charges of Murder For Cult's Riot in Court Room

By the Associated Press

Chicago, March 5.—Forty-eight Negro cultists who participated in a riot in women's court faced murder charges tonight for the death of a 73-year-old police official.

Judge Edward S. Scheffler, in whose courtroom the battle raged for 15 minutes, ordered evidence gathered preliminary to the seeking of murder indictments as a result of the death of Capt. Joseph Paczynski.

The possibility of another fatality loomed. Bailiff Phillip Brankin, 29, was in critical condition at a hospital, a bullet in his right lung. Two members of the "Allah Temple of Islam" also suffered bullet wounds. A score of cultists suffered cracked heads and contusions at the hands of officers. A dozen officers and bailiffs were scratched, bitten, kicked and cuffed before they could toss the 31 women and 17 men rioters into cells.

Nine of the women members of the "Moorish Order," wearing red hats adorned with crescents, were haled into court for participating in a quarrel. Judge Scheffler ordered a recess. The women went toward the rear of the room. Bailiffs told them to use the front door. The women objected. One of the Negro men in the audience arose and the riot started. Judge Scheffler called assistance.

Capt. Palczynski plunged into the melee. He fell to the floor. His physician, Dr. O. H. Berg, said later he had treated him for a heart ailment.

Chief of Detectives Sullivan, Judge Gibson E. Gorman—high officials and policemen—poured into the chamber. Windows were shattered, shots fired, clubs wielded, fists flayed, benches overturned. Authorities were uncertain whence came the pistol bullets, but Miss Ethel Schiller, a city prosecutor who witnessed the riot, said:

"Fifteen or 20 Negroes were trying to get out of the rear door. Some one ordered them back.

Continued on Page 2, Column 2.

Index of Today's Features.

	Pages.
Along the Potomac	9
Army and Navy Orders	22
Clapper's Between You and Me	2
Classified Advertisements	23, 24
Comics	23
Culbertson on Bridge	12
Editorials	8
Editorial Features	9
Federal Diary	22
Financial News, Markets	20, 21, 22
Local News	15
No End of Books	9
Phillips' Once Overs	9
Obituaries	23
Pictures, a full page	14
Post Impressionist	8
Radio News, Programs	22
Skolsky in Hollywood	16
Society	10
Sports	17, 18, 19
Stage and Screen	16
Strange As It Seems	18
Sullivan on Broadway	18
This Morning With Povich	17
Three Men and Diana (fiction)	12
Vital Statistics	23
William Lyon Phelps	9
Women's Activities	11, 13

'Hungry Mobs' Face Arkansas, Says Governor

Asks Legislature to Vote Emergency Aid; U. S. Cancels Relief.

By the Associated Press.

Little Rock, Ark., March 5.—Gov. J. Marion Futrell today asked the State Legislature to pass emergency relief taxes, saying, "Mobs will be running loose in this State" unless hungry mouths of those on relief rolls are fed.

The Governor warned the Assembly "public disorders" threatened as a result of the withdrawal of all Federal relief March 1.

He listed two-score special items to be taxed to provide relief funds ranging from telephone poles to lipsticks.

The Governor estimated his emergency bill would raise $6,850,000 in the next two years and asked for its final passage without amendment "within the next three or four days, to relieve a tense situation."

Gov. Futrell promised to veto if the Legislature should adopt other revenue-raising measures. Sales tax and liquor bills have been pending since the start of the session in January.

He said the State needed to raise at once $1,500,000 a year for unemployables and $1,500,000 a year for work relief in order to interest Federal authorities in resumption of Federal relief in this State.

His proposed taxes ran the gamut of luxuries from radios and electric refrigerators to chewing gum, and included also special excise levies on bank checks, electrical energy, natural-gas pipelines, and virtually every form of amusement.

Federal relief was withdrawn from Arkansas five days ago apparently because the State had failed to make a relief appropriation.

In Congress

Senate, House Activities Summarized.

YESTERDAY.

Senate.

Met at noon and adjourned at 5 p. m.

Heard Senate Majority Leader Robinson administer verbal lashing to Huey P. Long after the Louisiana's attack on Gen. Hugh Johnson and Bernard Baruch.

Appropriations Committee approved President's works and relief bill without prevailing wage amendment, but with broad breakdown of funds to be allocated.

Received Nye bill for Central Bank of United States.

Finance Committee slated NRA investigation to open Thursday.

Confirmed nomination of John H. Russell as a permanent major general in Marine Corps.

House.

Met at noon and adjourned at 2 p. m.

Received petition to force a vote on Frazier-Lemke farm refinancing bill.

Representative Bertrand Snell (Republican), New York, minority leader, was presented with a commission as a Kentucky colonel.

Ways and Means Committee heard the merits of the conflicting Vinson and Tydings bonus bills extolled.

Banking and Currency Committee questioned witnesses on bank bill.

Interstate Commerce Committee considered Rayburn measure to ban holding companies.

Rules Committee considered HOLC investigation, but failed to vote on the issue.

TODAY

Senate.

Meets at noon.

Takes up President's battered works and relief bill for the second time this session.

Postoffice Committee meets again to consider Long resolution for investigation of Postmaster General Farley.

Interstate Commerce sub-committees consider bus and coal bills.

House.

Meets at noon.

Rules Committee studies a rule to provide an early vote on bill to extend the life of the HOLC and increase its borrowing authority.

Ways and Means Committee considers bonus legislation in executive session.

Appropriations sub-committee questions witnesses on the Navy supply bill.

Banking and Currency and Interstate Commerce Committees resume hearings.

Between You and Me

The Storm Over Long Breaks; Manchukuo's Cotton Expansion; Veteran Roper.

By Raymond Clapper

The long-awaited battle with Huey Long has broken loose like a thunderstorm. Hugh Johnson opened it in New York Monday night with a cannonading of epithet such as has not been heard from an American political platform in these times.

Senator Joseph T. Robinson followed it with a Senate speech yesterday, which was as bitterly personal an attack as that sharp-tongued leader ever let loose. Huey answered Robinson in kind with extra measure on the spot. He will answer Johnson tomorrow night. Another free-for-all is scheduled in the Senate for today.

What will become of it nobody knows. It is a sudden and fierce battle which roars with explosive force rare in modern politics. Certainly there will be many black eyes, skeletons dragged out of closets, vanities punctured, feelings bruised—and they won't all be Long's. Nobody who does not wear the hide of a rhinoceros under an armor-plate shirt has any business in it.

* * * *

This may mark the beginning of another one of those quick changes of national mood which characterize politics in the United States. The latter period of the Hoover Administration saw ugly temper coming out with the bonus riots, frayed nerves everywhere, and paralyzing fears which came to a climax in the panic at the end of the administration.

Roosevelt attempted to switch the national mood to one of brighter hope. He tried laughing off trouble, kept the band playing "Happy Days Are Here Again," and turned on his own good humor and charm to set the pace for the country. It had a steadying effect for a time.

But the unemployed are still counted by the millions. Relief rolls are as long as ever. Hope deferred has made many discouraged again. The ugly mood is coming back. We have plunged suddenly into a slugging contest punctured with billingsgate.

* * * *

The fact is that the silence treatment which was ordered for Long early in the Adminstration has failed to stop him. The original idea was to ignore him, let him scream and wear himself out—that, plus some silent footpad work in an attempt to "get something on him." Long says the Administration was trying to keep ants on him—so he would be so busy scratching that he wouldn't have time to make trouble.

Senators tried ostracism on him. They walked out on him when he spoke. They let him say anything and seldom bothered to answer him. Weaker men have been beaten down by these tactics.

Long thrives on it. His following in the country grew rapidly. He began to turn the heat on Farley. Day after day he plied the Senate with charges. During the works bill fight he teamed up with the Republicans and beat down the Administration on the prevailing wage amendment. Every day Administration leaders and friends became more concerned over the strength Long was gaining out in the country.

So the time came to abandon the silent treatment and send the flame-throwers into action.

The debate is pitched in such a key that it does not come under the head of public discussion. However, there are many others who can carry on dignified discussion of issues before the country. This is a battle to break Huey Long, and everything goes, even if it has to be a brawl. Johnson says nobody has tried to answer Long in language that people can understand.

* * * *

Whatever public good or ill comes of this, it is good entertainment. Political vocabularies will be enriched, and Lord knows they need it. Politics has the dullest jargon of any trade. Long and Johnson between them are giving it some new life.

Hugh Johnson on Huey Long: "Huey knows what part of the horse he can be."

Huey Long on Hugh Johnson: "Just a screwdriver in Baruch's hand."

Hugh Johnson on Huey Long-Father Coughlin economics: "Magic financial hair tonic put up by partnership of a priest and a Punchinello guaranteed to grow economic whiskers on a billiard ball overnight."

Huey Long on Hugh Johnson-Bernard M. Baruch economics: "I've seen several people in the insane asylum down in Louisiana, but they all had better sense than to let Baruch and Johnson advise them."

* * * *

Manchukuo expanded her cotton acreage 40 per cent last year over what it was in 1933. The Department of Agriculture has been looking into it. The program calls for a further increase of 15 per cent this year. They have a plan under way to become self-sufficient in cotton in 15 years. This cotton would be handy in case Japan needed it for explosives some time.

Two organizations have been set up to promote increased cotton production there. One is controlled jointly by the Manchukuo government and the South Manchurian Railway. Its active officials are Japanese. The purpose is to put on a cotton-growing propaganda drive. The other organization was set up to buy cotton at guaranteed minimum prices. It is controlled by the Manchukuo government, which puts up one-half of the capital. Japanese interests advanced the other half.

American experts report the climate is far from ideal and foresee hard going. If the plan succeeds, both American and Indian cotton will be displaced, but probably not more than 150,000 bales of American cotton would be affected—at most about half of Tennessee's crop, for instance. More interesting than important.

* * * *

Daniel C. Roper, Secretary of Commerce, who has been working around Washington since the beginning of the century, was reminiscing at a White House luncheon recently.

Suddenly President Roosevelt pointed to a picture of Lincoln on the wall.

"Dan," he said, "do you recall working under him?"

"Mr. President," replied Roper, "I am a veteran, but not of the Civil War."

Doctor's Test on Self Proves Milk and Honey Diet Adequate

May Solve Cost-of-Living Problem, 3 Months' Trial Shows.

By the Associated Press.

Minneapolis, March 5.—It's not only a competent long distance sustenance diet but may be the answer to the high cost of living, Dr. Mykola Haydak, who lived three months on milk and honey and a dash of orange juice, said tonight.

The 36-year-old entomologist at the University of Minnesota tabulated statistics of his "ideal" diet and found he had ended its three months' trial in perfect health at a cost of approximately $35. He consumed 73 gallons of milk and 70 pounds of honey.

Dr. Haydak, a former Ukranian soldier, began his experiment November 28 to call the attention of the medical world to the desirability of his menu for patients unable to tackle solid foods and also to definitely establish honey as not just another sweet but as a food product containing elements necessary to the human body.

"Doctors," Dr. Haydak said, "put people on milk diets for ulcers and such things. Milk, however, is low in iron and copper content, both of which are necessary for the production of hemaglobin. It also contains little of the necessary vitamin C.

"I believed that a mixture of milk and honey would be a satisfactory diet for a long period. Honey contains iron, copper, manganese and vitamin C."

The minerals in honey, Dr. Haydak said, are utilized by the body in building up red blood corpuscles.

During the test, the educator drank a pint of honeyed milk every two hours of the day. Although he lost several pounds at the start of the experiment, he soon gained all back and doctors pronounced him in perfect health.

Since February 19 Dr. Haydak has been gradually adding solids to his menu to regain a normal diet.

Williams Quits NIRB; Senate To Slash Codes

Chairman Leaves in Month; NRA Rule May Be for Intrastate Industry.

Continued from Page 1.

forthcoming investigation of the NRA.

The Senator divulged that the committee is contemplating a sweeping reduction in the number of industries subject to codes. This was interpreted to mean that the law will be redrafted to eliminate businesses of purely intrastate character, which would include the service trades and a number of others.

"A great number of codes should be abolished," Senator William H. King (Democrat), of Utah, added. "We agreed on that in this meeting."

Quiet Reigns at NRA.

Retirement of Williams as the active head of the NRA and the threat of radical changes in the recovery legislation virtually completed the paralysis at NRA headquarters. The President has given no thought to a successor, it was said at the White House, and the possibility was advanced in one quarter that matters might be allowed to drift until the recovery act is written.

Mr. Williams has been as warmly defended by the President as he has been hotly attacked by the American Federation of Labor ever since he was drafted to duty on the recovery board. Only recently, Mr. Roosevelt made public a letter to William Green, president of the A. F. of L., in which he upheld the Southerner's "devoted, impartial service" and rejected a plea for his head.

The correspondence between the President and Mr. Williams disclosed an agreement that the latter be allowed to retire whenever his business interests required it. The tobacco manufacturer, who is vice chairman of the R. J. Reynolds Tobacco Co., said in his letter, dated yesterday, that this time has now arrived.

Liked Johnson's Speech.

Mr. Roosevelt replied immediately, addressing Williams as "My dear Clay." The President expressed "sincere regret," and asked that he hold up his resignation for "at least another two weeks."

This course Mr. Williams is prepared to follow, he said as he left the White House. He conferred at some length with Mr. Roosevelt before the letters were made public.

In all, it was a busy day for the NIRB chairman. First, he waited outside the Senate Finance Committee room, but never was called into the executive meeting. Later, he got off a wire of congratulations to Gen. Johnson, in New York, for the latter's speech castigating Huey Long and Father Coughlin.

Tall, heavy-set and deliberate, Williams brought a soft Southern drawl into the NRA in place of Johnson's rapier-like tongue. He has served as chairman of Secretary Roper's business advisory and planning council and was a member of NRA's industrial advisory board.

His retirement was not unexpected at NRA, since he previously had expressed a desire to be released, but it came with surprising suddenness. Other members of the NIRB, one of whom may be named chairman, are Walton H. Hamilton, Sidney Hillman, A. D. Whiteside, L. C. Marshall, and, as ex-officio members, Leon Henderson and Blackwell Smith. W. Averill Harriman, son of the railroad magnate, is administrative executive.

Richberg to Be Witness.

Senator Harrison announced, meantime, that Donald R. Richberg, head of the NRA policy committee and New Deal coordinator-in-chief, will be the first witness when hearings are opened on the NRA tomorrow. A number of others will be called later, including, possibly, Gen. Johnson.

"The committee will go thoroughly into an investigation," he declared. "We will use the Darrow report and such other information as is available."

Richberg will be asked to present changes he wants made in the law, it was said. He also will be asked to account for the lack of enforcement of many codes. The committee is expected to go into the costs of NRA to industry and to Government, as well as code compliance.

The extent to which codes may be curtailed by new legislation was, at best, speculative, but one report was that as many as 80 per cent of the 600 fair-competition agreements may be abandoned.

Text of Williams Case Letters

The following correspondence between President Roosevelt and S. Clay Williams, chairman of the National Industrial Recovery Board, in which the latter is released from the NRA, was made public yesterday at the White House:

March 5, 1935.

The President,
The White House,
Washington, D. C.

My dear Mr. President:

You will remember that when you asked me to become a member of the National Industrial Board last September I told you that the responsibilities and duties upon me in the business connections I regularly carry were such that any service I could render could only be for such a period of time as those other relationships could permit. You responded with an appreciated recognition of the obligations I felt in my regular relationships and suggested that when those requirements should no longer leave me able to continue in this special assignment you would release me from further service.

About Christmas time we spoke again of the necessity of my returning to my business and you asked me to stay on until the study of new legislation had been completed.

Now that the board has completed its study of proposals for new legislation and has also substantially accomplished those other essential tasks which were indicated for attention prior to new legislative determination I feel that I can not longer disregard the increasingly urgent call to return to my regular work. While in the earlier stages of the board's work a change in its membership might have resulted in some delay in the handling of immediately important tasks, I feel sure that under the present status of the board's work there will be only a minimum of lost motion connected with my retirement.

I am, therefore, asking that you permit me to retire from the National Industrial Recovery Board just as soon as possible consistent with your convenience in the matter of making such arrangements as you may desire to make in connection with my retirement. I hope that you can name an early date at which I may expect to return to my business duties.

It has been a pleasure to me to serve under you on the recovery board and I have appreciated to the fullest the fine support that we of the board have had at your hands in the administration of our part of the task.

Yours very truly,
S. CLAY WILLIAMS.

The President's acknowledgement to the above letter read as follows:

March 5, 1935.

My Dear Clay:

It is with sincere regret that I received today your letter stating that the increasing importance of your returning to your regular business duties leaves you unable to continue your service on the National Industrial Recovery Board.

But I was not surprised because I have in mind our several discussions of this possibility and particularly my letter to you under date of September 27, 1934, in which I said:

I am asking you to accept this appointment with a definite undertsanding that if you find yourself unable to serve as long as I hope may be possible, I shall, although reluctantly, release you from further service on your request."

In response to the request of your letter and in accordance with the understanding I had with you last September, I shall arrange to let you return to your regular work at an early date, but I am asking that you do not make your resignation effective or retire from the work of the board for at least another two weeks.

May I take this occasion to tell you of my deep appreciation for your unselfish contribution to the work we are all trying to do, and the fine public service that you have rendered?

Very sincerely yours,
FRANKLIN D. ROOSEVELT.

Hon. Clay Williams,
Chairman, National Industrial Recovery Board,
Washington, D. C.

Roosevelt's Support Indicated For a Compromise on Bonus

Continued from Page 1.

ter feeling has developed on the question that members of the committee, irrespective of its decision, probably will carry their differences to the floor instead of working together as a unit—the ordinary practice of committees.

Several courses are open to the committee. It can recommend passage of a specific bill or merely propose favorable action on a measure and leave the choice to the House itself. The Tydings plan, incidentally, has been offered in the House by members of both parties, Representatives Cochran (Democrat), Missouri, and Andrews (Republican), New York.

Patman's bill would authorize immediate full cash payment through "controlled currency expansion." It would involve the printing of the $2,000,000,000 or more necessary.

Vinson also favors full payment immediately in cash. His measure would authorize the Treasury to finance the payment, probably through issuance of bonds.

Tydings would have the Government give the veterans negotiable Government bonds bearing 3 per cent interest and maturing in 1945.

Suave and restrained in manner, Tydings stuck to his guns when committee members interrupted his testimony with unfriendly questions.

After the Senator explained his measure would provide for payment of bonds representing 79 per cent of the face value of the certificates now and issuance of coupons for the remainder, payable in 1945, Representative Crowther (Republican), New York, interposed:

"Hell, if these veterans are only to get 79 per cent of it now that bill is killed right now. Hadn't they just as well keep the certificates they already have?"

"This won't please the soldiers who want it all now," Tydings conceded, "but I've tried it out on a number of men who want the bonus and they weren't dissatisfied with the idea. What I'm interesed in is paying the obligation at its present worth—not in pleasing everybody.

"In my judgment this bill can be sold to the Administration. I'll be very much surprised if 95 per cent of the Senate doesn't vote for it. And I believe if it goes to the White House the White House will sign it."

Senators who wouldn't vote for any other bonus bill, Tydings argued, would support his plan. He said it had been described as sound by bankers. He emphasized his plan called for no printing press money, no inflation and no new Federal obligation.

"My bill," Tydings contended, "is fair to the country, the business man and the veteran. I drafted it because I don't want to vote for a bill that will start the Government on the pathway to inflation. In that event, God only knows what the aftermath would be."

Earlier the Vinson bill was lauded by its author and the American Legion, represented by Frank N. Belgrano, national commander, and John Thomas Taylor, legislative agent.

"I'm convinced," Vinson roared, "the House will pass any bonus bill which it has an opportunity to vote. You pass the Patman bill and and you ring the death knell of payment of the bonus at this session. At least, if you pass the Vinson bill you have an opportunity to get cash payment."

Millikan Warns Of U. S. Dangers

Says Subversive Forces May Destroy Nation.

By the Associated Press.

Los Angeles, March 5.—Subversive forces "from within" will kill either liberty or civilization, Dr. Robert A. Millikan, scientist and educator, warned today "unless the American people create an educated and intelligent electorate."

Dr. Millikan, Nobel prize winner and chairman of the executive council of the California Institute of Technology, branded paid forces of revolution in America as "Huns and Vandals," and cautioned "we must realize that our human problems can not be solved by the magic-makers who prey upon an ignorant and uneducated electorate with grotesque and impossible promises."

The principal forces subversive of the American ideals were listed by Dr. Millikan as "the stupendous bonus racket by which selfish minorities seek to raid the Federal Treasury; the American spoils system; demagoguery, such as that which prevailed in California last summer and now is in control of Louisiana; the relaxing American standards of honesty, fidelity, faith and thrift, and revolutionary persons and groups, mostly from abroad."

4 Sent to Prison In Theft of Cars

2 Capital Men Sentenced for Aid to 'Ring.'

By the Associated Press.

Trenton, N. J., March 5.—Four members of what Department of Justice agents called an automobile stealing ring operating between Paterson, N. J., and Washington, were sentenced to Federal penitentiary terms today when they pleaded guilty.

Police and Federal agents recovered 29 passenger cars the men were charged with stealing before their arrest last November.

The men, each sentenced to a year and a day and placed on one to two years probation, were John H. Coker, of Clifton; Philip W. Kadel, of East Falls Church, Va., and Harding Dameron and William E. Edwards, of Washington.

Hickey-Freeman
CUSTOMIZED CLOTHES

PLANT THE SEED

Your first HICKEY-FREEMAN suit will be planting the seed of a fine wardrobe. You will add others in following seasons, while the fine quality of the first suit keeps you looking your best each time you wear it, even after several years' use.

$50 to $90

Goldheim's

Apparel for Gentlemen . . . Established 1875

1409 H Street N.W. NAtional 1409

Throat feel sore...does it hurt to swallow

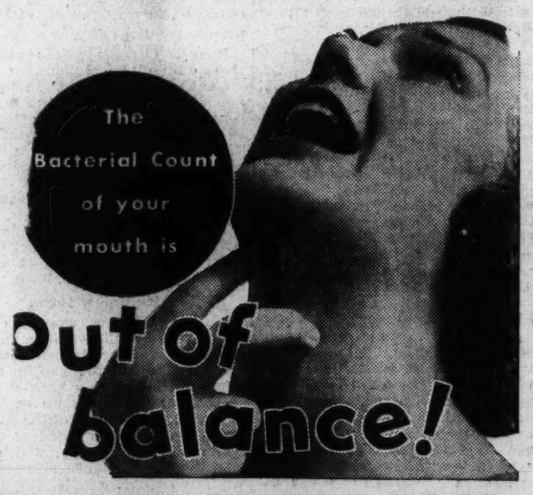

Get it back quickly, and safely, with LA LASINE ... the DOUBLE-ACTION Antiseptic

Your throat feels raw. It hurts you to swallow. Two things have happened. Germs have the upper hand, and the salivary glands, those glands that secrete Nature's antiseptics, are below par. The bacterial count of your mouth is *out* of balance. Bronchitis, or worse, may follow.

Do this ... feel Relief in 20 Seconds

Gargle with La Lasine mixed with water—half-and-half, or if you prefer, use it full strength. Immediately a *double-action* takes place. First, the antiseptic foam of La Lasine surrounds and *kills* bacteria present. Simultaneously, the special La Lasine membrane-restoratives bring back to par the salivary glands. Quickened to action, these glands release once more their antiseptic enzymes and ferments. The bacterial count of your mouth and throat returns to balance.

La Lasine is *safe*—even if you should swallow it. Get a bottle from your druggist today. La Lasine is economical. $1 size makes 2½ pints. La Lasine International Inc., N. Y.

Gargle with La Lasine every day ... Keep sore throat, bad breath and smoker's throat away!

LA LASINE

THE DOUBLE-ACTION ANTISEPTIC

1 Its antiseptic foam flushes germs out of the mouth.

2 Its membrane-restoratives stimulate the salivary glands.

SPECIAL NOTICES.

ALL FRENCH CITIZENS residing in the District of Columbia and in the State of Maryland are requested by the French Embassy to apply at the Chancery, 1801 "V" street northwest, before April 1, 1935, for a certificate of civil registration, the issuance of which is compulsory.

BOYD Training Pays. Special Business, Secretarial and Review Courses. Day-Evening. Easy to learn. Position guaranteed graduates. Openings Daily. Inquire NAt. 2338. 1333 F St. N.W.

EDITORIAL CLERK

Saturday Afternoon Class

In response to numerous requests by applicants for Editorial Clerks' Examination, a special Saturday afternoon class has been arranged, beginning March 9, at 3 o'clock. The course includes only material essential for examination. The instructor was formerly employed in the Examining Division of the Civil Service Commission and is now a practical editor. The class is limited; register before 3 p. m., Saturday, March 9.

MOUNT PLEASANT SCHOOL FOR SECRETARIES
Tivoli Theater Building.
14th Street and Park Road
Telephone Columbia 3000.

CIVIL SERVICE EXAM
Ass't. Statistical Clerk

$1,620 Year—Application in by March 18th, Exams. Later

Intensive preparatory course, including mental tests, elementary computations, tabulation and graphing. Printed lessons given out at each class for study. Classes under supervision of a government statistician. $10 for course—1 mo. 7-9 Tuesday, Thursday and Saturday evenings. First class Tuesday, March 5. Register early. Last statistical class, 623 enrolled and many made from 90 to 96% on their Gov. exam.

The BEST is the cheapest.

BOYD SCHOOL
Civil Service Specialists
1333 F St. (Est. 18 Yrs.) NA. 2338.

Camalier & Buckley

OSHKOSH
Hanger Luggage
For Men and Women

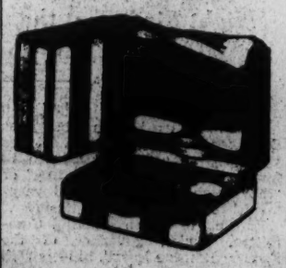

Like the Hanger Trunk of 35 years ago, Hanger Hand Luggage is here to stay.

Why spend money, time, wear and tear having garments pressed? Clothes properly packed may be carried indefinitely without pressing.

$20 and up

LET our expert packer do your luggage packing.

Camalier & Buckley
Fine Leatherware
1141 Connecticut Ave.
9 doors above The Mayflower
Expert Repairing

DAILY SPECIALS
THURSDAY, MARCH 7TH

PURE CANDIES

Old Fashioned Gum Drops 40¢ Value—*full pound* 15¢
Chocolate Covered Raisin Clusters 40¢ Value—*full pound* 17¢
Chocolate Covered Thynmints 50¢ Value—*full pound* 24¢
Tutti Frutti Cocoanut Cream Kisses 40¢ Value—*full pound* 17¢
Famous Dundee Cake 40¢ Value 19¢

AT THE FOUNTAINS

Sliced Chicken Sandwich *regular 20¢* 15¢
Hot Fudge Sundae *regular 15¢* 10¢
Coffee or Tea and Cake *regular 20¢* 10¢

FREE Cup of Hot Soup with any Sandwich

186 STORES—One near you
1107 F St. N.W.
3102 14th St. N.W.
3115 M St. N.W.
800 7th St. N.W.
1103 H St. N.E.

Penn Maryland
Blended Whiskey

A SUPERB WHISKEY SPONSORED BY NATIONAL DISTILLERS

For sale at all good bars and Liquor Stores

Penn-Maryland Corp., New York, N. Y.

Tompkins Held In Motor Death Of Mrs. Storey

Contractor's Son to Face Grand Jury as Result of Fatal Crash.

A coroner's jury yesterday held Francis M. Tompkins, 27, of the 1800 block of H street northwest, son of Charles H. Tompkins, contractor, for the grand jury in the death of Mrs. Ruth Storey, 30, District building employe, who was injured fatally when struck by an automobile driven by Tompkins at Fourteenth and E streets early Saturday.

Tompkins was at the wheel of an automobile owned by Mrs. Olga Bayne Sturtevant, of Oxon Hill, Md., at the time of the accident, which occurred at a loading platform, the inquest jury was told. He was returning to his home, having taken Mrs. Sturtevant to her residence after visiting a night club.

Body Dragged 73 Feet.

Struck by the automobile, Mrs. Storey's body was dragged 73 feet, police said. At Emergency Hospital it was found she had suffered fractures of an arm, both legs, her skull and pelvis. She died a few hours later.

The inquiry developed conflicting testimony. Principal disagreement centered around where Mrs. Storey was standing when she was struck, and who was the first person to reach her side.

Louis E. Hodge, of the 2100 block of H street, an employe of the circulation department of The Washington Post, was a witness.

"I was in front of an E street restaurant," said Mr. Hodge, "when Mrs. Storey walked out of the restaurant, crossed the street and stepped on the platform.

"An instant later the car came into my line of vision and struck the woman," he asserted.

Mr. Hodge said he was the first person to reach the injured woman. She was lying half on, half off the platform, he said. He turned her over on her back, he said, and she was not moved again until the ambulance arrived.

Testifying he was an eyewitness of the accident, another man said he watched Mrs. Storey walk toward the platform. She stepped on it, he asserted, then off again. A moment later the car crashed into her, he stated.

The witness, R. Hale Cooper, a cab driver, of the 100 block of E street southeast, also said he was the first person to reach Mrs. Storey and carried her from the platform.

Although Cooper said Mrs. Storey was knocked only about 15 or 20 feet, Detective William J. Liverman, of the homicide squad, who had testified he found a pool of blood 73 feet from the east end of the platform, said he was told she was hurled there by the force of the collision.

Another witness, Louis R. Bell, of the 1300 block of Columbia road, testified he saw Mrs. Sturdevant's coupe run over a sidewalk in the Capitol Plaza shortly before the accident.

In this he was supported by James T. Thompson, of the 100 block of South Carolina avenue southeast.

Mother Attends Youth.

His mother, Mrs. Charles H. Tompkins, accompanied Tompkins to the inquest, and he was represented by Attorney James Sherier.

Through most of the trial the young man sat with one hand clasped over his eyes, and the other clasping the hand of his mother.

The youth contended that he swerved and struck the street car platform deliberately to avoid striking Mrs. Storey. He said she stepped from the stand and started back across the street in the opposite direction from the District Building, where she was employed.

Former United States Attorney Leo Rover represented Robert Storey, husband of the dead woman, at the hearing.

Jail Sentence Given Hit-Run Driver

Accused of striking a pedestrian, carrying him nearly a block on the front bumper of his automobile and then running over him, Bill M. Jones, of the 700 block of Fifty-fifth street northeast, was sentenced to serve 60 days in jail and pay a $100 fine or serve 30 days additional, when arraigned in Traffic Court yesterday on charges of leaving the scene of an accident.

On February 17, it was testified, Jones was driving across Union Station Plaza. His car struck James R. Bailey, colored, of the 300 block of B street northeast. Bailey, the court was told, fell across the front of Jones' machine which continued on.

Nearly half a block away, witnesses said, Bailey fell to the street and front wheels of the car passed over his body. Emanuel and Henry Norris, brothers, passengers in the Jones car, said they pleaded with the driver to stop, but he refused. He was soon arrested.

Bailey said he was attempting to cross the street and failed to see the approaching car. He suffered a fractured jaw, injured shoulder and painful lacerations.

Accused Driver and His Mother

Post Staff Photo.

Francis M. Tompkins and Mrs. Charles H. Tompkins.

Age Pensions, Work Insurance Advocated by Virginia Group

Committee of State Job Service Also Calls for Stronger Child Labor Laws in Program to Stabilize Purchase Power, Employment.

Special Dispatch to The Post.

Richmond, Va., March 5.—Eight recommendations, including favor of old-age pensions, stronger and more adequate child labor laws and the adoption of unemployment insurance, are made in a report of the employment planning committee of the State advisory council of the Virginia State Employment Service, released today.

The committee, headed by Dr. Raymond B. Pinchbeck, dean at the University of Richmond, includes Dr. Wilson Gee, Miss Adele Clark, R. T. Bowden, Dr. J. M. Gandy, Robert J. Meybin and Dr. R. H. Barker.

The report, filed with the chairman of the State advisory council, Col. LeRoy Hodges, also managing director of the Virginia State Chamber of Commerce, urges a "permanent program to guarantee a greater stability of future employment."

Stability Aim.

It calls for "the adoption of unemployment insurance or reserves which would guarantee a greater stability of purchasing power and a larger degree of permanency and regularity of employment."

"Unemployment insurance," it continues, "would require its efficient administration an effective and permanent State-wide system of public employment offices. The records of these offices would furnish information for determining current and long-range occupations and employment trends.

"The committee also thinks it wise to urge upon the United States Census Bureau the continuance of periodical censuses of trade and service industries similar to those which are now made for manufacturing industries. This information would supply much-needed data for intelligent planning in these industries.

"Home Work" Scored.

"The creation of employment and the increase of labor purchasing power through the abolition of home work from the industrial plants by State law, Federal law and by codes of fair competition is desirable.

"Stronger and more adequate child-labor laws are needed.

"The conducting of employer and employes groups for concrete suggestions as to means and methods whereby employment opportunities may be increased is needed in Virginia.

"It is also urged that the State FERA and other organizations require all employable people on relief rolls to register in an employment office as a requisite for securing relief."

William A. Harley Dies at Frederick

Was Employe of Postoffice for 39 Years.

Special Dispatch to The Post.

Frederick, Md., March 5.—William Arthur Harley, 67, retired, 39 years in the postoffice service, died at the City Hospital today after a long illness.

He served under seven postmaster generals and at the time of his retirement four years ago, was in charge of the money order and registered letter department. A member of Calvary Methodist Church, he was for 30 years a steward of the church. He also was a member of the Independent Hose Company, Frederick's oldest volunteer fire organization.

His widow, Mrs. Elizabeth Heinlein Harley, survives. Funeral services will be held Thursday with interment in Mount Olivet Cemetery.

48 Cultists Face Charges of Murder

Continued from Page 1.

They surged forward and Bailiff Higgins tried to hold them off with his gun. They came on anyway. He had to fire. Capt. Palczynski was slugged. I saw several men around him with clubs."

The captain, a veteran of 50 years' service, had been sitting beside the judge. Coroner's Physician S. A. Levinson said he found no marks of violence on the body.

Bailiff Theodore Mazola said the attack was apparently started by a prearranged signal. He stated he saw Annabelle Pasha, 19, rise and snap her fingers a moment before the riot began.

Held on Theft Charge.

Thurmont, Md., March 5 (AP).—The finding of a watch identified as belonging to Estee B. Zentz resulted in the arrest of Raymond Baxter on a charge of burglary at Zentz's home Sunday night. Baxter was stopped the following morning on the Thurmont-Frederick highway by Sheriff Charles W. Smith and searched.

Maryland Talk Of Bankruptcy Declared Bunk

Sasscer, in Talk at Prince Georges, Cites Recent Bond Sale.

Special Dispatch to The Post.

Annapolis, Md., March 5.—Branding as "bunk" all statements that Maryland is in a bankrupt condition, State Senator Lansdale G. Sasscer, president of the Maryland Senate, asserted last night the State budget soon would be balanced. He spoke at a dinner tendered the Prince Georges County legislative delegation at Carvel Hall by the Young Men's Democratic Club of Prince Georges County.

Senator Sasscer explained the $2,250,000 deficit in the State treasury by a falling off in anticipated revenues. Expenditures have not exceeded budget allowances, he stated.

Evidence of the State's solvency is found in the recent sale of Maryland bonds at 116, Sasscer said, as compared with sales a few months ago at 109.

Smith W. Purdum, Fourth Assistant Postmaster General, sounded the call for "greater responsibilities" for Senator Sasscer. He said Senator Sasscer was eminently qualified for the position of Governor of Maryland.

A desk set was given Senator Sasscer, the presentation being made by Irving G. Owings, chairman of the arrangements committee. Owings termed the Senator as the club's "most distinguished member."

Other speakers included Emanuel Gorfine, Speaker of the Maryland House of Delegates; Kent R. Mullikin, majority leader of the House of Delegates; Charles C. Marbury, chairman of the Prince Georges County delegation in the House; Egbert F. Tingley, L. Harold Sothoron and John S. White, members of the Prince Georges delegation; M. Hampton Magruder, Democratic leader in the county; W. R. Hubbard, of the Kent County House delegation; Willis R. Jones, former assistant attorney general of Maryland, and John McNulty, State commander of the American Legion.

H. Winship Wheatley, jr., president of the Young Men's Democratic Club, who is secretary to Senator Sasscer, was toastmaster.

Capt. Richard H. Mansfield gave a chalk talk and singing and dancing completed the entertainment. R. Earle Sheriff and John A. Johnson were on the arrangements committee.

Man Stricken Fatally While Plowing Field

George Braithwaite, 62, Collapses on Farm in West Virginia.

Special Dispatch to The Post.

Martinsburg, W. Va., March 5.—Seized with an attack of angina pectoris while plowing in a field on a farm in this county yesterday, George Braithwaite, 62, a life-long resident of the Gerardstown section, died before medical aid could be summoned.

Mr. Braithwaite called to a fellow worker that he was ill, then collapsed behind the plow.

Surviving are his wife, the former Miss Effie Hutton; a son, Clifford, and two daughters, Mrs. Mabel Clark and Miss Hazel Braithwaite, at home; two brothers, John and David Braithwaite, Martinsburg, and two sisters, Mrs. A. M. Shirley, Darkesville, W. Va., and Mrs. Howard Shirley, of Green Springs.

B. B. Mitchell.

Brandy, Va., March 5 (Spl).—Funeral services were held here for B. B. Mitchell, 76, former princpal of Brandy High School and for nearly 50 years connected wth the educational work of this section, who died at his home from a heart attack.

He is survived by his wife, four children, George W. Mitchell, treasurer of Culpeper County; Prof. D. B. Mitchell, of Columbia, S. C.; Mrs. P. A. Maccarone, Washington, and Miss Eula Mitchell, of Brandy; two brothers and a grandchild.

Mrs. F. Bernard Frantz.

Special Dispatch to The Post.

Waynesboro, Pa., March 5.—Funeral services will be held in the Reformed Mennonite Church here tomorrow afternoon for Mrs. Ada M. Frantz, 51, wife of F. Bernard Frantz, who died Sunday.

Surviving are nine children, eight at home, two sisters and four brothers.

FERA Work Proves Great Aid To Needy Students at V. M. I.

Jobs Assigned Helping Cadets to Meet Cost of Education.

By the Associated Press.

Lexington, Va., March 5.—The Virginia Military Institute is finding FERA student work of great aid to 78 of the 560 cadets.

This is FERA's second year at V. M. I. and the indications so far promise excellent results, the Administration said today.

Between 65 and 75 per cent of the cadets aided last year used the money to defray direct college expenses either by turning their checks over to the institute or by paying off loans made to them for educational purposes.

Some of the cadets used part of the money to buy textbooks, others uniforms; one bought a microscope, and another sent half of his income to a sister attending Vassar on a scholarship.

The work is directed by a faculty committee, which established an eligibility list and rated the applicants. Job assignments were based on actual need and qualifications. There is a long waiting list. Some of the jobs were split between two cadets.

Most of those on the FERA pay roll at V. M. I. are working on technical or semitechnical projects. Some of them are skilled mechanics—plumbers and pipefitters, while others never have used tools of any kind. These are employed in secretarial work, model building, cabinet making, accounting research work and other such jobs.

Hundreds of dollars worth of permanent improvements have been made at the institute by the workers. Academic requirements must be met and a close watch is made upon the grades.

Lieut. Col. R. A. Marr, chairman of the faculty committee, said in no case has the FERA here been a dole.

"We had a tremendous amount of work waiting to be done," he said.

Meeting Is Postponed By Young Democrats

Postponement of the meeting of the Young Men's Democratic Club of Takoma Park, Md., scheduled for tomorrow night, was announced last night by J. Bond Smith, president of the club.

The postponement was made in order that the legislative program can be reported on at the meeting. President Smith will notify members when the meeting time has been decided upon.

Orders Commission Paid.

Cumberland, Md., March 5 (AP).—Chief Judge D. Lindsey Sloan, in granting a writ of mandamus, ordered the county commissioners to pay certain commissions to Mary C. Lammert, tax collector of Frostburg, for collection of taxes in 1927 and 1928.

Bristol Awaits Debaters.

Special Dispatch to The Post.

Bristol, Va., March 5.—More than 200 debaters, orators and their coaches will come from all parts of the Nation to attend the seventh national convention of Phi Rho Pi, national forensic society for junior colleges, which will meet in Bristol, April 16, 17 and 18, with the Virginia Alpha chapter of Virginia Intermont College as host, according to advance reports from national headquarters.

Corns
Lift Right Out!
FREEZONE does it! Puts the corn to sleep—deadens all pain—and soon makes it so loose in its bed of flesh that it lifts right out! Hard corns or soft—all are quickly ended by FREEZONE. Calluses, too. Get a bottle at any drug store and walk in comfort!
FREEZONE

Dulin & Martin
GIFTS & HOME FURNISHINGS SINCE 1847
New Address— 1106 G STREET National 1293
New Shipment of the
"Old Britain Castles"
English Porcelain Service

32-pc. Service for Six— $7.50
53-pc. Service for Eight— $13.95
Carried in open stock. Decoration comprises historic castles in permanent Pink or Mulberry under glaze. (Fourth Floor.)

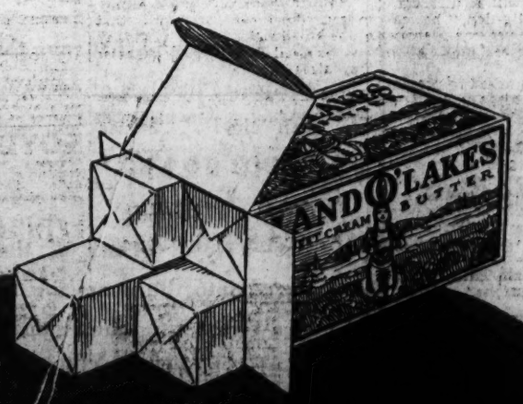

The same sweet cream
YOU USE IN YOUR COFFEE
in LAND O'LAKES
SWEET CREAM BUTTER
SANITARY & PIGGLY WIGGLY FOOD STORES

Um-m-m-
Caramels
—one of the 27 Varieties in
Kann's Kapitol Kandy
60c lb.
2 lbs.—95c
Take Home a Box tonight
Made Fresh Daily at
Kann's
"The Avenue"—7th, 8th and D Sts.

CASH for OLD GOLD
Like watches—diamonds—gold teeth and old discarded jewelry. For over 30 years we have been buying old gold, and paying SPOT CASH. Licensed by the U. S. Gov't. to buy old gold.
SELINGER'S
513 F STREET N. W.

BLACKHEADS
And freckles can be permanently removed by using "Nida." a guaranteed harmless treatment. A container sufficient for a full treatment will be sent you on receipt of 25c in coin. Money back if not satisfied.
THORAXIUM CO., DEPT. 1239 Pk. Row Bldg. New York, N. Y.

AFTER-INVENTORY
Odds & Ends
SALE
Today and Tomorrow at Washington's Finest Men's Wear Store
Final Clearance of Fall and Winter Left-Overs—All Sales Final

A Group of Nearly 200
$30 AND $35
Hart Schaffner & Marx
AND FINE RALEIGH
SUITS
TOPCOATS and OVERCOATS
$23.85
No Charge for Alterations

The balance of our Fall and Winter stocks from the world's most famous creators of men's fine clothing. Our stocks have been extensive—hence there are hundreds of fine suits, overcoats and topcoats in this clearance.

The styles are advanced! The quality is the best! The savings are the greatest of the whole season. There are weeks of cold weather yet! The reductions are worthwhile for next season as well.

$35 and $40 Suits, Topcoats and Overcoats $28.85
$40 and $45 Suits, Topcoats and Overcoats $33.85
$50 to $60 Suits, Topcoats and Overcoats $38.85

131 PAIRS OF RALEIGH "8" SHOES $4.95
137 SHIRTS Were $1.65 and $1.95 ..... $1.39

• CHARGE ACCOUNTS INVITED •
RALEIGH HABERDASHER
WASHINGTON'S FINEST MEN'S WEAR STORE—1310 F STREET

Senate Awaits Works, Voted By Committee

3 Republican Senators to Switch Support From Prevailing Pay.

Continued from Page 1.

the cry of "pork" against "principle" when the bill comes up in the Senate, probably today.

A Rocky Pathway.

A rocky pathway still lay ahead of the measure. Not the least of the hurdles is the resolution by Senator Harry Flood Byrd (Democrat), Virginia, to require the Treasury to account for every dollar of the $3,200,000,000 recovery appropriation voted two years ago. If the resolution is adopted, conservative Democrats and Republicans alike insist they can show that only a $2,000,000,000 additional appropriation is needed.

Two attempts were made in committee yesterday to cut the bill down, but both lost on a voice vote. Senator Frederick Hale (Republican), Maine, moved an amendment for only $1,000,000,000, and Senator Alva B. Adams (Democrat), Colorado, reoffered his $2,880,000,000 proposal. Adams will try again in the Senate.

Terms of "Breakdown."

The "breakdown" proposed in the Administration's latest amendment, laid before the committee by Chairman Carter Glass, and approved by a 14 to 6 vote, provided:

For highways, roads, streets and grade crossing elimination—$800,000,000.

For rural rehabilitation, $500,000,000.

For rural electrification, $100,000,000.

For housing, $450,000,000.

For "projects for professional and clerical persons," $300,000,000.

For Civilian Conservation Corps, $800,000,000.

For State and local projects, $900,000,000.

For sanitation, prevention of soil erosion, reforestation, forestation and miscellaneous projects, $350,000,000.

The clause giving the President power to transfer up to one-fifth of the total of the bill between items stipulated:

"That not to exceed 20 per cent of the amount so allocated and herein appropriated may be used by the President to increase any one or more of the foregoing limitations if he finds it necessary to do so in order to effectuate the purpose of this joint resolution."

A Point of Attack.

This proviso is expected to prove a vulnerable point of attack on the Senate floor, second only to the prevailing wage issue and the grand total of the bill, as a point of controversy.

The committee authorized an explanation of the amendment, which stated in part:

"The proposed amendment distributes the appropriation of $4,880,000,000 according to eight general purposes and classes of projects. Inasmuch as it is impossible to list separately all of the individual projects necessary to utilize the divergent skills and occupational background of the workers now on the relief rolls, these classes are meant to be only indicative of the activities to be performed under each heading.

"It is not intended that the projects be restricted to those specifically mentioned in each class. The announced purpose of this joint resolution is to give employment to the workers on the relief rolls, and this purpose must be kept paramount * * *

"Part of this appropriation is to be used for gradually tapering off the relief activities of the Federal Government. The amount necessary for this purpose depends upon the speed with which employment can be furnished by the class of work projects listed * * *"

"* * * as often stated by the President, the need for latitude in the transfer of funds to meet project conditions as they develop, is adequately provided for."

Against the Amendment.

The six Senators voting against the President's amendment were Senators Copeland (Democrat), and Hale, Keyes, Dickinson, Townsend and Carey (Republicans).

Coincident with the committee's action, Relief Administrator Harry L. Hopkins frankly admitted he is behind the drive to force larger contributions from States. His administration yesterday granted relief money to six more States, leaving Arkansas alone without funds for the first 15 days of March. Both Hopkins and Secretary of Interior Ickes conferred with the President.

Although the McCarran prevailing wage amendment was again defeated in committee, the Nevadan gained approval for an amendment sponsored by master plumbers, providing that all mechanical sanitary work in the interest of public health should be performed by contract, and let to the lowest bidder.

Senators voting for the McCarran prevailing wage amendment were Copeland, Thomas, Adams, McCarran, Overton, O'Mahoney, and Truman (Democrats), and Nye, Steiwer, Dickinson, Townsend and Carey (Republicans).

Against the amendment were Senators Glass, McKellar, Hayden, Byrnes, Tydings, Russell, Coolidge, Bankhead and McAdoo (Democrats), and Hale, Keyes, and Norbeck (Republicans).

'Let's Look at the Record'

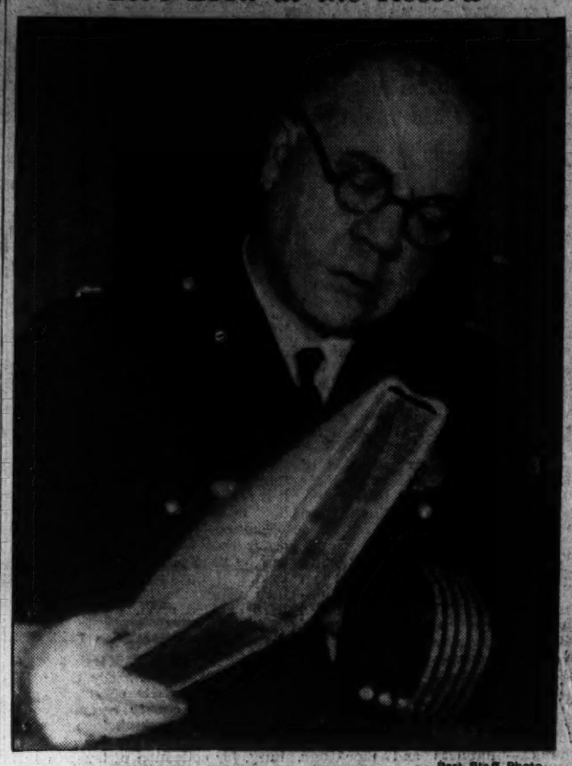

Post Staff Photo.

Inspector William G. Stott, police trial board chairman, pictured as he told the House District Crime Committee the Commissioners "cooperate when we recommend leniency."

Stott Admits 20 Policemen, Convicted, Escaped Dismissal

Continued from Page 1.

convicted of intoxication off duty. The board recommended dismissal. The Commissioners set aside the board verdict and restored Day to duty, Inspector Stott testified. He said the trial board had considered Day "impossible" as a police officer.

"What," asked Representative Jennings Randolph (Democrat), of West Virginia, chairman of the committee, "do you think of the action of the Commissioners?"

"Well-l-l-l," began the inspector. He hesitated. "The trial board felt very strongly he should be removed from the force."

Responding to questions from Fitzpatrick, Stott said he had not meant his response to Mr. Schulte about the Commissioners' cooperating with the trial board when the latter recommended leniency, to be as broad as it sounded.

"Never Found Fault."

Representative Randolph asked whether the trial board itself had followed the manual provisions prescribing dismissal for certain offenses.

"It has, so far as calling attention to the mandatory dismissal provisions of the manual are concerned," Inspector Stott said.

"Do the Commissioners cooperate with the trial board?" persisted Mr. Randolph.

"Well, they've never found fault with the board. That question could be answered in two ways. If the board recommended dismissal and the Commissioners reduced that sentence they would be doing what Congress gave them the power to do. The Commissioners can't increase penalties."

He and other members of the trial board had recommended to Maj. Ernest W. Brown, superintendent of police, that the police manual be amended so as to remove all mandatory dismissal sentences, Inspector Stott disclosed in answer to Mr. Randolph.

"I believe the trial board should be given the right to judge in each individual case," he said. "Each case ought to be decided on its merits. No two cases are alike. Circumstances might govern cases. If a man has been a good officer for years and is found guilty of intoxication he shouldn't be classed with a policeman found guilty, say, of extortion." The inspector ground out the word "extortion" as if it were hateful.

Disproves Civilian Board.

Disapproval of substitution of a civilian trial board for the present police officer trial board was expressed by the inspector.

"Nobody," he said, "is better fitted to judge a policeman and the charges against him than officers who have gone through the experience of the grades and work. The only point in having a civilian trial board would be possibly to remove any stigma that trial board officers might have a grudge against subordinates. The present policy has been followed for several years.

"The police is far better fitted to judge a policeman than a civilian would be."

"Do you find more drinking among officers now than before?" asked the chairman.

"I don't think there is any more. Of course temptation is greater now because they can get it anywhere."

Representative Theodore B. Werner (Democrat), of South Dakota, asked how many charges preferred against policemen were dismissed by the trial board.

"There has been but one in a year," Inspector Stott replied. "That was in a case in which a doctor testified he had examined the policeman within an hour of the charge of intoxication and had found him not to be intoxicated."

The hearings are to be resumed at 1:30 p. m. tomorrow. Police captains are expected to be examined then.

Howard F. Bender.

Martinsburg, W. Va., March 5.—Services will be conducted here tomorrow afternoon for Howard Franklin Bender, 25, who died Monday at the home of his parents, Mr. and Mrs. Franklin Bender, this city.

Mr. Bender lived all his life in Martinsburg. Surviving are his parents, a sister, Mrs. Laora Bell Beard, of this city, and his grandmother, Mrs. Bell Davis, of Martinsburg.

Hitler Pleads 'Cold;' Cancels Talks on Peace

Simon Visit Off; British 'White Paper' Thought Cause of Move.

Continued from Page 1.

power—as an opportunity likely never to return.

They fear Der Fuehrer, who impulsively had his foreign minister, Konstantin von Neurath, summon the British Ambassador, Sir Eric Phipps, at 11:30 a. m. to inform him about Der Fuehrer's reported illness, did not fully grasp the historic significance of his step.

Even should Hitler find some way to extend a new invitation, they say, they believe the British statesmen will not find themselves able to accept.

England Studies Move by Hitler

London, March 5.—The fate of Britain's European scheme apparently hung in the balance tonight as the Government strove to learn just why Adolf Hitler suddenly postponed Sir John Simon's visit to Berlin, scheduled for Thursday.

Plans to expand air defenses went into high gear with the announcement of 1935 estimates providing for addition of 11 new air squadrons to the home defense force.

Britain's ambassador at Berlin investigated two possible explanations of Der Fuehrer's surprise decision not to see the British foreign secretary:

1. Hitler may be gravely ill, more so than the German government cares to admit openly just now. (A "slight cold" was Hitler's official explanation of the postponement.)

2. The British white paper, defending Britain's armaments increases and criticizing German rearmament, either stirred Hitler's resentment or caused him to decide to give it extensive study before talking to Sir John about armaments.

Paper View as Cause.

As the cabinet awaited the report of Sir Eric Phipps, British envoy to Berlin, it was apparent that officials inclined to the belief that the white paper was the cause, even though official condolences on his illness were sent Hitler.

Some diplomatic quarters freely expressed the view that Britain's security proposals—their German phase at any rate—were seriously set back, or even ruined, by the appearance of the white paper.

Some circles termed the white paper ill-timed, even though it was designed primarily for internal consumpton as defense of the government's increased expenditures in its new elastic policy of expansion of the armed forces.

Declaring in so many words that Britain's policy of unilateral disarmament could no longer be adopted with safety, the white paper came down with estimates for the army yesterday which increased expenditures $19,750,000.

The air estimates, handed down today, provided an increase of $14,427,500, even more proportionally above 1934, while estimates for the navy, due tomorrow, also are expected to show increases.

The government, setting air defense expenditures this year at $119,255,500, announced plans to add 11 squadrons (of 12 planes each) to bring the home defense force up to 54 squadrons, 41 composing the regular air force and the rest auxiliary craft. In addition, 19 first line aircraft will be added.

These new formations will raise the total strength of the royal air force to 106 squadrons, of which 93 will be in regular service. The estimates constitute the first step in the expansion program, approved by Parliament last summer, which contemplates adding 41 squadrons by the end of 1938, when the royal air force's first line strength will total 1,330 airplanes.

Loyalist Army Drives Rebels In Sharp Battle in Macedonia

command of Gen. Ioannides had defeated a strong force of rebels, scattering them to the eastward of Macedonia.

In a "last-minute warning to the rebels" before undertaking a major drive to disperse them, Gen. Condylis admitted that Venizelos, "a mad criminal, is dominant in Crete and east Macedonia, but we possess the whole of the remaining country."

[Venizelos, rumors in Athens stated, was making ready to quit the revolt and had attempted to leave his refuge on the island of Crete and flee to Alexandria, according to the Associated Press.—Editor's note.]

Gen. Condylis declared the government troops would be mobilized in Thessaly, central Greece, Peloponesus and west Macedonia, and urged the rebels to return to the fold before he begins his real offensive.

100,000 Loyal Troops.

Gen. Condylis promised amnesty to "all soldiers and petty officers" returning to the government troops.

"Your commanding officers alone are responsible," he declared.

Condylis tonight revealed the strength of the government forces and the weakness of the rebel cause, in a proclamation, which said:

"We have mobilized four classes and have 100,000 troops ready to fight. Venizelos possesser five warships which, owing to aerial attacks, need repairs, while we have four warships of which two are of the latest type. And we have 60 airplanes while Venizelos has none."

The plight of Gen. Camenos, rebel commander in Macedonia, appeared to be grave. Camenos had sent a message to President Zaimis asking for mediation and compromise to avoid "imminent collision," but the Athens government gave no signs of weakening its position or temporizing.

Meanwhile, Camenos had implored rebel chiefs at Crete to send him naval aid, and one cruiser from the small force was dispatched to Cavalla Harbor.

Rebel Fleet on Jump.

The governor declared the rebel fleet was being harassed constantly and was being kept on the jump, steaming in and out of the waters of the Cyclades Islands.

The ships were unable to remain at their base in Souda Bay because of repeated attacks from the air and were afraid to approach the Greek mainland because of the heavy coastal batteries which were ready to pound them with heavy shells.

The center of the revolutionary storm appeared to have moved from Crete to Macedonia, however, where—despite optimistic government reports—it was evident to observers that the loyal troops were encountering stiffer resistance than they had expected.

Occasional reverses also were reported, although the government chose to ignore them.

Macedonia teems with Greek exiles, driven from the Athens district in 1923. Hundreds of these are lifelong supporters of Venizelos.

There was danger that the rebellion might spread to Thrace and Attica, where numerous Venizelists also are in exile—providing the Macedonian rebels are able to hold out long enough.

On the other side of the picture, however, the government pointed to Gen. Camenos' requests for urgent assistance from Crete, and announced that Col. Evripidis Bakirdjis, Col. Constantine Ventiris, and Col. Elias Diamessis, all rebels, had surrendered to the loyalists after a disagreement with Camenos.

It appeared from these facts, according to high government sources, that Camenos either was losing ground or that he had been unable to coordinate the rebel forces which are scattered throughout Macedonia.

Anthony Fix, former deputy and wealthy brewer, will be one of the major figures court-martialed. He was captured at Salonika where, it was said, he had helped to finance the revolution. He was transferred to Athens for military trial.

The Greek-Bulgarian frontier and the Turco-Greek frontier were reported heavily reinforced to prevent possible international incidents.

Four airplanes, sent out to reconnoiter the rebel fleet, returned to report that they saw two rebel destroyers at sea, but that they could not find the cruiser Averoff, which repeatedly has been bombed from the air.

FEWER COLDS
VICKS VATRO-NOL
HELPS PREVENT MANY COLDS

TERMITE
"Flying Ant"
Most of our jobs come from friends and neighbors of those for whom we have done work. Free inspection. Guaranteed treatment.
TERMITE CONTROL CO.
National Press Building. NA. 2711.
"Ask Our Customers"

At the Sign of the Moon
New Spring Woolens Now on Display
Established 1893
SUIT or TOPCOAT
TAILORED TO ORDER
$25.00 to $50.00
Place your Easter Order now. Values that please.
Mertz & Mertz
405 11th St. N.W.
H. J. Froehlich, Mgr.

IS THERE A CURE?
A booklet containing the opinions of famous doctors on this interesting subject will be sent FREE, while they last, to any reader writing to the Educational Division, Dept. M-59, 545 Fifth Ave., New York, N.Y.

For the perfect DRY MARTINI
MARTINI & ROSSI
DRY
VERMOUTH
Imported by
W. A. TAYLOR & CO., N. Y.
BEITZELL & CO.
Distributors

What's Greater than Great?

TRAVEL BARGAINS
Round-Trip Fares
Good on specified trains only—for details see flyers—consult agents
Sunday, March 10
$3.00 Philadelphia
$2.75 Wilmington
Every Saturday · Sunday
$1.25 Baltimore
$1.50 Daily—Good for 3 days
$5.65 New York Daily
one way, coaches only. Lv. 12.25 a.m.
Low Round-Trip Week-End Fares to all Points
PENNSYLVANIA RAILROAD

Erlebacher
1210 F STREET, N.W.
NOW!
Unrestricted Choice of Our Entire Stock of Fall and Winter
..Coats..
1/2 PRICE
..Dresses..
Here's exactly how you save!

Dress Coats
$69.75 Coats..$34.88
$79.75 Coats..$39.88
$98.75 Coats..$49.88
$115.00 Coats..$57.50
$125.00 Coats..$62.50
$139.75 Coats..$69.88
$149.75 Coats..$74.88

Dresses
$29.75 Dresses.$14.88
$35.00 Dresses.$17.50
$39.75 Dresses.$19.88
$49.75 Dresses.$24.88
$59.75 Dresses.$29.88
$69.75 Dresses.$34.88
$79.75 Dresses.$39.88

Sport Coats
$29.75 Coats...$14.88
$35.00 Coats...$17.50
$49.75 Coats...$24.88
$69.75 Coats...$34.88
$79.75 Coats...$39.88
$89.75 Coats...$44.88
$98.75 Coats...$49.88

All Sales Final!

GET A LIFT WITH A CAMEL!
(Left) "IT'S MIGHTY COMFORTING to light up a Camel. The fatigue that always follows championship bob-sled racing quickly fades away." (Signed) RAYMOND F. STEVENS
(Right) "HOW GOOD IT IS to enjoy the pleasing flavor of a Camel," says this very athletic young lady. "Exhaustion slips away as Camels unlock my store of energy. I feel wide awake once more." (Signed) MARDEE HOYT
(Above) FIRE FIGHTER says: "When tired out, Camels give me new 'pep.' I can smoke Camels steadily and they never upset my nerves." (Signed) STANLEY ADAMS

SHOOT TO KILL!
. . . A command that rang through the police line-ups of every American city! . . . Muss 'em up! . . . SHOOT TO KILL!
But—a loyal officer of the law stared into the menacing muzzle of a threatening gun in the hands of—HIS OWN BROTHER!
WHAT WOULD you DO?
Don't Fail to Listen in to "The Big Shot"
WJSV—TONIGHT—10:30 P. M.
A PRESENTATION of THE WASHINGTON POST

Coal Mine Halt Likely April 1, Asserts Lewis

Workers Can't Go on Duty Without Wage Contracts, Senators Told.

By the Associated Press.

The United Mine Workers yesterday put up to Congress a Nation-wide cessation of work in the mines on April 1 as a possible alternative to failure to provide Federal regulation of the bituminous coal industry.

Testifying before a Senate Interstate Commerce sub-committee at the final session of hearings on the Guffey coal bill, John H. Lewis, president of the United Mine Workers of America, reminded the committee that existing wage contracts in soft coal industry expire at midnight, March 31.

"Unless new contracts are negotiated in the meantime," he said, "there will be no work in the mines on April 1."

Avoids "Strikes."

The bushy-browed union leader avoided any reference to strikes, explaining the half million miners in the industry would have no right to enter the mines without consent of the operators unless wage contracts are signed.

Lewis asserted the "voluntary reduction of realization" by coal operators was minimizing the chances of negotiating new wage agreements and expressed the opinion enactment of Federal legislation would be necessary to alter conditions.

He declared the operators probably would return to the joint wage conference here on March 11 and contend they can not support even the present wage scale, much less grant the 30-hour week and 10 per cent wage increase, which Lewis demanded when the conference convened on February 18.

William Green, president of the American Federation of Labor, added his support to Lewis' indorsement of the Guffey bill.

"The American Federation of Labor is in thorough accord with the bill," Green said, "and is standing fairly and squarely behind the United Mine Workers in support of the measure."

Assails Carriers.

Lewis opened his testimony with an attack on the Nation's large railroads, accusing them of having for years used "their vast purchasing power to prey upon the coal industry."

He declared railroads beat down the price of coal by various methods in order to obtain their fuel below cost. He cited one instance of the New York, New Haven and Hartford Railroad buying coal in northern West Virginia for 52 cents a ton, a price which he said eventually forced the producer into receivership.

Steel companies and others of so called "captive" mines came in for a share of his attack.

"The effrontery of the railroads is only equalled by the effrontery of the lobby of the steel companies and other owners of captive mines against the Guffey bill," Lewis asserted.

Representatives of major steel companies filed briefs with the committee protesting against inclusion of "captive" mines under the provisions of the bill but Lewis' answer to such opposition was that exemption of the captive mine would result in considerable expansion of such operation.

Ickes Move Eases Contracts on Gas

Allows Stations to Void Pacts With Companies.

Secretary Ickes yesterday authorized filling station operators to cancel on 30 days' notice contracts requiring them to deal exclusively in the products of one company.

Meanwhile, Ickes has asked the Federal Trade Commission whether such contracts are not in violation of antitrust laws. He estimated that between 130,000 and 150,000 filling stations have suc' contracts.

The order, it was explained, was to protect small independent dealers in petroleum products. It was said usually filling station operators with exclusive contracts are given price advantages.

At the same time Ickes prohibited any further exclusive contracts for sale of lubricating oil.

Farm Products Prices Show Index Advance

Advances of four points in the index of prices of farm products and two points in purchasing power during the month which ended February 15 were reported yesterday by the Bureau of Agricultural Economics.

The farm price index was 111, and purchasing power 87, calculated on the five-year pre-war average of 100.

The bureau said the February 15 purchasing power of all products was the highest since June, 1930.

EDUCATIONAL

Shenandoah Valley Academy

A military School for Boys. Accredited by all Universities and Colleges, West Point, Annapolis. Healthy location. Experienced teachers, individual attention. Large Gymnasium, Swimming Pool, all athletics, riding lessons. For catalogue address:
COL. B. M. ROSZEL, Ph. D., O. R. C. Box ", Winchester, Va

STATISTICAL CLERK

Prepare for Examination. New Classes Now Forming—Night School Only. Apply Early for Reservations as Classes Will Be Limited.

Poteet's Business College
14th and Eye Sts. NW. NAt. 4717.

NATIONAL UNIVERSITY SCHOOLS OF LAW AND OF ECONOMICS AND GOVERNMENT
Spring Term Begins March 11, 1935.
Summer Term Begins June 17, 1935.
Registrar's Office
818 13th St. N.W.
Phone Nat. 6617.
Open for registration 9 a. m. to 7 p. m.

University Beauty Finalists

Harris & Ewing.

Four Washington coeds at the University of Maryland who have been voted among the most beautiful on the campus are, above, Miss Mary Stallings, Dupont Circle Apartments, left, and Miss Virginia Webb, 4828 Linnean avenue northwest. Lower—Miss Barbara Judd, 2807 Connecticut avenue, left, and Miss Dorothy Miller, 523 Kentucky avenue southeast. Among these and six others will be selected the campus beauty queen.

Arizona Senate Weighing Bill Creating 'Ambassador' to D. C.

Proposal Branded 'Direct Slap' at Congressmen; Likely to Pass.

By the Associated Press.

Phoenix, Ariz., March 5.—Arizona proposes to send an "ambassador" to Washington to obtain this State's share of any favors the National Government passes out.

The increasing relationship between the State and the Federal Government was cited by Gov. B. B. Moeur in requesting the Legislature to appropriate $7,500 to send a representative of his office to the National Capital.

"It is a direct slap at our elected officers," said Senator E. H. McEachren when the proposal was received. "It is gross extravagance."

Simultaneously with the recommendation in the Senate committee to pass the bill creating the job, Howard S. Reed, State PWA engineer, announced the State's portion of the proposed work relief fund was approximately $128,000,000.

"I need a man there every day," Gov. Moeur asserted. "We have many interests there now. Our Senators and Representatives in Congress don't have time to look after it.

"I had to go back there twice last year myself because I didn't have anyone to send. I spent $1,500 of my own money, but I got $22,000,000 for the State. That's good business, isn't it?"

Several members of the Senate didn't think so.

"There are a lot of favors being handed out by the Federal Government, but I can't understand why the State should want some of them," Senator W. E. Patterson said. "The trouble with many of our counties now is that they have borrowed too much money from the Government. There comes a day of reckoning on all these expenditures."

Final action will be taken by the Senate tomorrow, but nothing short of a last-minute shifting of opinion would reverse the committee of the whole approval. The measure already has passed the House.

Infantile Paralysis in Alaska.

Dutch Harbor, Alaska, March 5 (AP).—Two new cases of infantile paralysis at Sandpoint, in the Shumagin Islands, near here, resulted today in a strict quarantine as health officers sought to prevent spread of the disease. The nearest hospital is at Unalaska.

Experienced Travelers prefer these **SAFE BUSES**

Speed-Controlled Expresses
Heated by Hot-Water.
LOW FARES
NEW YORK (Six Thru Expresses) 5.50
NORFOLK (Stops U. S. Naval Gate) 4.20
Miami 18.40; Pittsburgh $6; Boston 8.50
Chi'go $13; St. Louis 15.50; R'mnd 2.50
Clev'd 8.50; Phila 3.50; Los Angls 39.50
—savings to all points U. S. or Canada.
Phone District 5600
IN ANNAPOLIS HOTEL 1111 "H" ST., N. W. BET. 11th and 12th

GREAT EASTERN system
NATION WIDE

Lower Heating Costs With
RINALDI COAL
Before you give your next order for COAL investigate the superior quality of Famous Reading Anthracite—nature's finest fuel! SATISFACTION GUARANTEED!
Phone NORTH 1600
RINALDI COAL CO. INC.
649 R. I. Ave. N.E.

WOODWARD & LOTHROP
10th, 11th, F and G Streets
Phone DIstrict 5300

Spring comes apace with a whole crop of bright, new fashions. And what woman is not agog to see them—and mark some of them for her own. So we have arranged—

Three Showings of Spring Fashions

on our

Third Floor Tomorrow

At 11, 2:30 and 4:30

For sportswear, you will want particularly to note the Regency influence in a Munro tweed topcoat, a suit of imported woolens with three-quarter length topcoat, a clever dress you can wear inside out. As for Coats and Suits—watch for the pencil silhouette, Regency influence, Sandringham blue, and capes, separate ones or integral parts of suits. You will see Dresses that look like suits, Milgrim frocks, tucked Palmetto cloth, quilted taffeta street coats, and, prints, of course, lovely ones. And as for Hats—but you will want to see everything for yourself.

WOODWARD & LOTHROP
10TH 11TH F AND G STREETS PHONE DISTRICT 5300

How Large is Your Dining Room

Rooms of All Sizes Can be Furnished with This Solid Mahogany Furniture

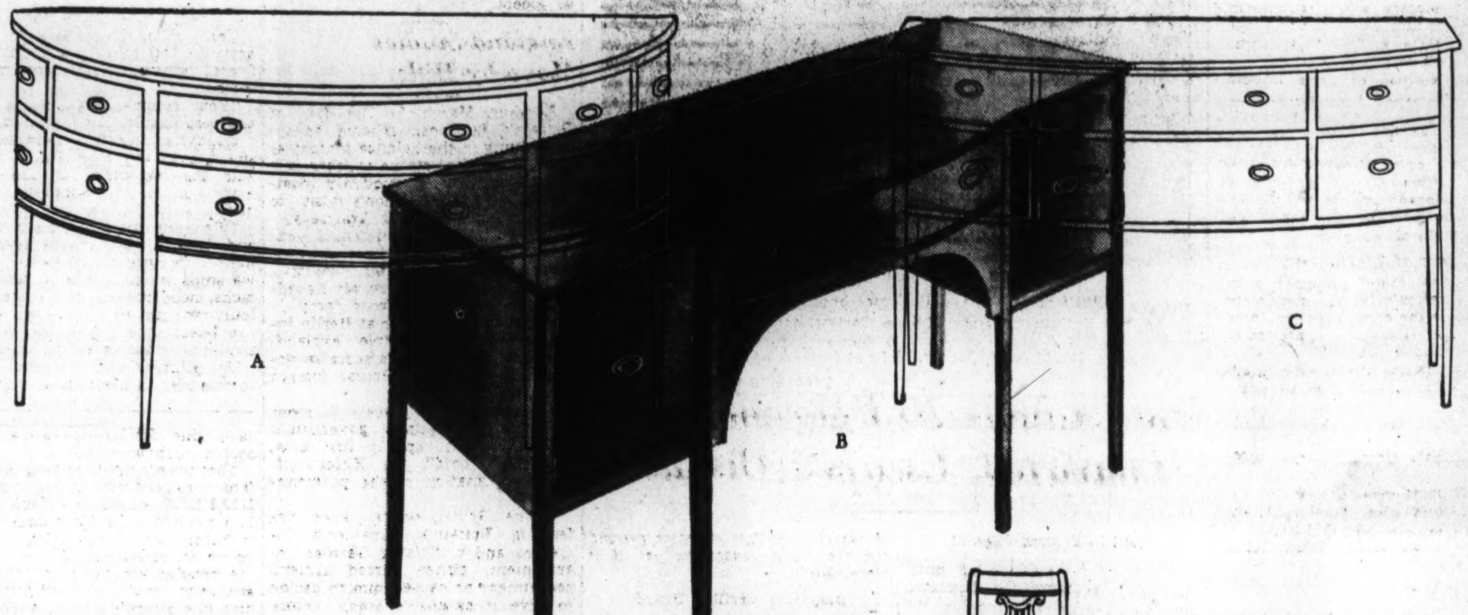

Sketched Above

A—66-inch Heppelwhite Round-front Buffet $65

B—66-inch Heppelwhite Serpentine-front Buffet $40

C—Small size Swell-front Buffet $40

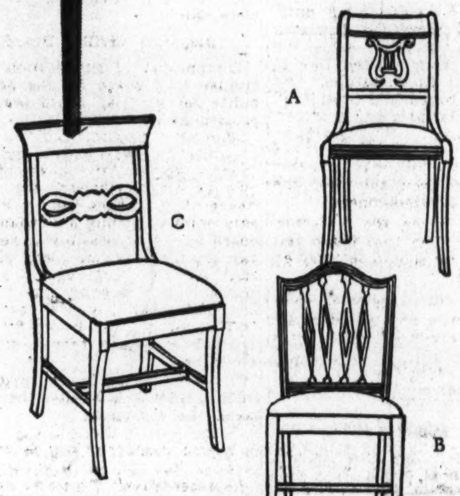

Sketched, Left

A—Duncan Phyfe Side Chair $12.50

B—Hepplewhite Side Chair $12.50

C—Smaller size Duncan Phyfe Side Chair $8.50

Not Sketched

Duncan Phyfe and Hepplewhite Armchairs, $18.
Small size Armchairs, $13.50.

You Can Furnish Any Size Dining Room from this

18th Century Design Solid Mahogany Furniture

Let that dining room of yours start life with as few or as many pieces of this 18th Century English design group as you see fit. Then, add additional pieces to it as you desire. The entire group is made throughout of solid mahogany with the Old World finish—in a simple, dignified design that glorifies its surroundings.

The entire group embraces pieces correctly adaptable to practically every type of dining room—large or small corner cabinets, small dinette table with buffet to match, large banquet table, apartment-size table, three styles of buffets, three styles of servers, and three styles of chairs.

Apartment Suite, 6 pieces, $108.50
Average-size Suite, 10 pieces, $202.50
Large-size Suite, 10 pieces, $363

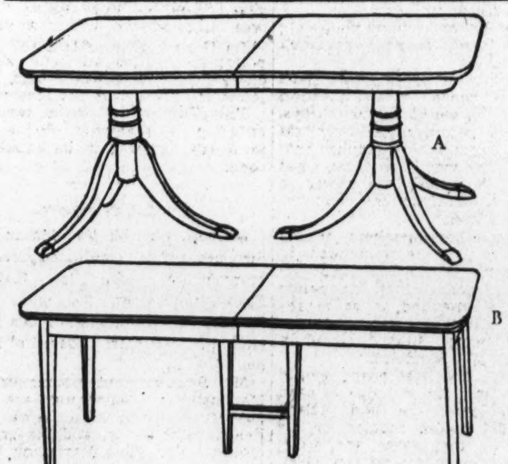

Sketched

A—Duncan Phyfe Extension Table ... $45

B—18th Century, 8-leg Extension Table $40.50

Not Sketched

3-piece Banquet Tables, $60 and $90.
Small size Table, $34.50.

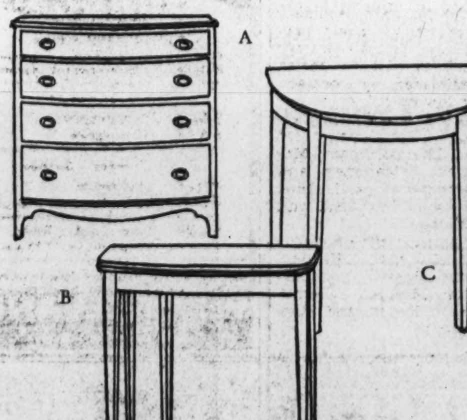

Sketched

A—Chest Server, with swell front; four drawers $37.50

B—Heppelwhite Flip-top Server $20

C—Small Round-front Server; 18th Century design .. $12.50

See Our G Street Window Displays

—also the displays in our Sixth Floor Galleries—showing this furniture in settings for large, average-size and apartment-size dining rooms.

FURNITURE, SIXTH FLOOR.

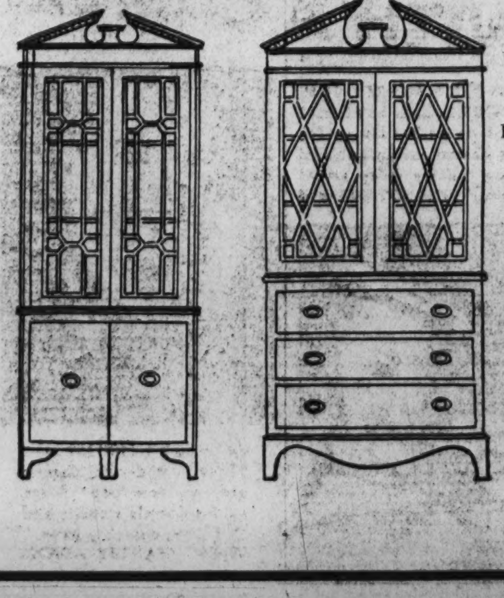

Sketched

A—Corner Cabinet, with 2-door base $40.50

B—Three-drawer China; broken pediment top $54

Not Sketched

Large Corner Cabinet, drawer and closet space, $100.

Breakfront China; English design, $90.

Davidson Tells of Disputes With Bride on Eve of Her Death

Solicitor Fails To Show Court His 'Hole Card'

Several Called to Stand to Recount Events Prior to Tragedy.

Continued from Page 1.

she turned to somebody nearby and said, "Brad doesn't seem to approve of me, does he?" They argued again, he testified, when they got home from the spaghetti restaurant over which one of them should put the car into the garage.

Davidson and the Campaignes said they went to sleep immediately. The last time he saw his wife, Davidson said, she was taking off the green evening dress she wore to the ball. When the butler found her body at 9:05 a. m. Wednesday, Mrs. Davidson had on a brown skirt, white sweater and brown suede shoes.

No one heard the garage doors open between the time the Davidsons got home and when the butler found the body. No one heard Mrs. Davidson leave the house.

Says Wife Took Drugs.

Davidson said his wife frequently took drugs to help her to get to sleep and that sometimes she got up and went for long drives in the car when suffering from insomnia.

Pearl Watson and Mrs. Vail, who visited the house the next day, agreed that Mrs. Davidson's bed was disarranged and that her nightgown was wrinkled, indicating she might have tried to sleep and been unsuccessful.

Pruette asked Davidson whether it was true that he had said before his marriage that he intended to live on his wife's income.

"I did not," Davidson replied, and added that he gave up a good job because Elva wanted him to come to Pinehurst and live with her. He said he had a small income of his own and was contributing to the support of three children by a previous marriage. His first wife was Jessica Alward, of Berryville, Va., he said. They were divorced.

Inquest to Continue.

Tomorrow the inquest will be resumed and may run two or three more days.

The inquest was held in a square frame building that once was the town hall, and the audience was one that only a Pinehurst could provide. Millionaires attired in sport clothes mingled with field hands who had quit work for the day.

Davidson arrived, accompanied by his brother, Richard Davidson, of Washington, D. C., and the latter's wife, the former Betty Hanna, granddaughter of Mark Hanna.

Davidson was the first witness called. He looked taut and harassed, but managed a smile when it was discovered that there was no Bible on which he could take the oath.

Questioned on Drinking.

Davidson was asked whether he had drunk any liquor on the afternoon preceding his wife's death.

"Yes, one highball before dinner."

"What time did you leave for the dance that night?"

"We left the house for the Pinehurst Country Club between 10:45 and 11."

"Did you and Mrs. Davidson drink at the club."

"We had perhaps one or two drinks."

"Did you dance with Mrs. Davidson?"

"Yes, twice."

"Where did you go then?"

"We went to Montesante's spaghetti house between Pinehurst and Southern Pines."

Davidson said there were about 20 in the party.

"There was considerable drinking there, wasn't there?"

"No. I was never under the influence of liquor."

"How many drinks did your wife have?"

"I think she had a drink in front of her, but it lasted her all evening."

Party at Restaurant.

He said the party remained at the spaghetti place about two or two and a half hours, listening to the accordion player. Then he and Mrs. Davidson and Mr. and Mrs. Campaigne started for home, arriving there about 4:30 Wednesday morning.

"When we arrived at the door of the house," Davidson resumed, "Mrs. Davidson said, 'I'll put the car in the garage,' 'no I'll put it away'; we argued about that back and forth. Mr. and Mrs. Campaigne asked to be excused.

"I said, 'now please let me put the car away. You are awfully tired.'"

Finally, he said they agreed to leave the car outside. Mr. and Mrs. Campaigne went into the house and to their room.

Davidson said he helped his wife off with her coat, kissed her goodnight and told her to let him know if she wanted anything.

Went to Separate Rooms.

They then went to their separate bedrooms, he said.

"Had you been using separate rooms?" he was asked.

"I would say about half and half. sometimes I would go to her room and some times she would use mine."

"Do you remember the last thing she said that night?"

"Yes, she called from her room, 'good-night, darling.'"

Davidson said he went to sleep within five minutes.

"When did you wake up?"

"When the butler woke me up. He said 'My God, Mr. Davidson, Mrs. Davidson is dead.'"

"Did you hear any sound in the night?"

"No."

Rushed to Garage.

Davidson explained how he pulled on a pair of trousers and a sweater and rushed to the garage.

He described how he found his wife on the running board, one arm on the seat of the car and her head on the floor.

"Did you examine the car?"

"I just noticed that the switch was on."

"You didn't try to determine whether the motor was hot?"

"No, I was too excited."

"Did you know she was dead?"

"I had no idea. I felt her pulse, but could detect no beat."

Campaigne, Davidson said, warned him not to touch the body.

Later in the day, Campaigne explained that the reason he did this was because he had "read someplace that a body shouldn't be touched under such circumstances if there was a chance of murder."

Marriage to Heiress.

After Solicitor Pruette had brought out the details of the finding of Mrs. Davidson's body, the calling of a doctor, and the rush to the hospital, the questioning turned to the marriage of Davidson and the Statler heiress.

"How long had you known Elva Statler before you were married?" he was asked.

"I met her in Pinehurst last spring. We became engaged in December."

After their marriage on January 3 last, he said, they went on a honeymoon to Sea Island, Ga. In the course of that trip, he said, they figured in an automobile collision which resulted in injuries to Mrs. Davidson's shoulder.

He said that when he married Miss Statler he was not working, having resigned a job with a Baltimore oil company just before Christmas. His new wife, he said, did not want him to work. Davidson bristled when Pruette asked him if he had once told somebody he was going to "live on Elva's money."

"No," he said, "that's wrong. I did not say that."

He denied, too, that he was familiar with the size of his bride's estate.

Questioned about his wife's trip to Boston in February to make out her will, he said he told her that it "was too ridiculous."

"I happened to be in love with my wife," he said, "and I was not interested in the monetary side."

Pruette asked Davidson whether his wife had been expecting a baby.

Davidson said for a time it was believed that she was to have a child, but the condition passed.

Denies Quarrelling.

Davidson denied that he quarreled with his wife.

"I ask you," said Pruette, "if it isn't a fact that you have a domineering personality?"

"No, I think not."

"Weren't you sometimes abusive to your wife?"

"No, I would say that the contrary was the case."

Questioned about bruises found on his wife's body, Davidson said, "Mrs. Davidson showed some bruises to us Saturday before she died, just after we had been playing tennis."

Davidson said his wife suffered from insomnia and on such occasions got out of bed and took a drive.

He said he did not notice that his wife was particularly unhappy the night before she died.

Subsequent witnesses, however, described Mrs. Davidson as "moody."

One of them said she was in tears.

Emanuel Birch, the Davidson butler, followed his employer to the stand.

He told how, after doing various chores around the house, he went to the garage to clean the 12-cylinder car.

As he opened the door, he said, he smelled gas "like it had burned."

A moment later he discovered Mrs. Davidson's body slumped on the running board.

He told how he rushed into the house and notified Mr. Davidson.

Neither he nor the occupants of the house who were questioned could say they heard the garage doors being opened during the night.

The next witness was Pearl Watson, colored cook, whose task on Wednesday morning was to tell Mrs. Campaigne that Mrs. Davidson way lying dead in the garage.

She said when she went to Mrs. Davidson's bedroom she found the latter's clothes scattered on the floor and her bed rumpled.

Curtis Campaigne, of Montclair, N. J., was the first witness called in the afternoon.

Campaigne said he arrived late last month with his wife to become Mrs. Davidson's house guest. They met Mrs. Davidson here in February, 1934.

"What happened the afternoon before Mrs. Davidson's body was found?" Pruette asked.

"Late in the afternoon Davidson called and asked us how about a game of bridge?"

"We played until about 6 o'clock, had tea while playing and drank highballs afterwards before dinner. Mrs. Campaigne did not drink, and though Mrs. Davidson poured one, I don't think she finished it. After dinner late that night we went to the Country Club. Davidson danced with his wife once. I don't think she danced with anyone else. He did.

"Mrs. Davidson was gay and happy when the pictures were auctioned off, buying two, which she said she would hang in the hall," Campaigne said.

He told of going to Montesanti's spaghetti place and said he saw some red wine passed. "I saw Mrs. Davidson pour some, but I can not swear she drank it. We left there and got home about 4:30 in the morning."

"What happened there?"

"Mrs. Davidson suggested that she take the car around to the garage. Davidson said 'Let me do it' and he got out and opened the door and ushered Mrs. Campaigne and I into the hall.

"When I got to the door I said 'I'm going to turn in, Brad; I'm tired.'"

He described the Davidsons' argument as "friendly" and said he did not believe he had made a previous statement that the three of them had waited for Mrs. Davidson to put the car up and then parted company and said 'goodnight.'"

The solicitor had asked the question.

Went to Their Rooms.

"Mrs. Campaigne and I went to our rooms and I did not hear the car drive around. The next morning the maid came to the door and told us 'something has happened to Mrs. Davidson in the garage.'"

Campaigne said he ascertained Davidson was up, but he hadn't heard the butler, Emanuel, calling him (Davidson).

"Davidson and I ran out to the garage, and when he started to pick her up I told him not to. I had read somewhere or recalled it being better not to pick up a body."

"Did you think she was dead?" Pruette asked.

"I didn't think she was dead."

"But you told Davidson not to pick her up?"

"I didn't know whether she was or not."

Failed to Detect Gas.

Campaigne swore he did not detect gas or carbon monoxide fumes when he entered the garage and saw Mrs. Davidson's body slumped across the running board.

"Did Davidson hold her on his lap on the running board?" a juryman asked.

"He sort of held her head and supported her with his arm when the doctor arrived."

Mrs. Campaigne corroborated much of her husband's testimony.

She told of playing bridge, having the highballs and sitting around and talking after dinner.

"None of the guests at the country club were under the influence of whisky that I recall, that is, at our table."

When they had gone to Montesanti's, Mrs. Campaigne said the accordionist played gypsy tunes.

Mrs. Davidson insisted that he play one number again. When the player had finished, Mrs. Davidson leaned over to me and said, "that was my father's favorite tune."

Mrs. Campaigne said Mrs. Davidson was melancholy and sad, but she had not been crying then.

Her testimony was about the same as her husband's with regard to their arrival later at the Davidson home, the difference over putting the car up and their being called next morning when Mrs. Davidson was found in the garage.

"I didn't go upstairs to Mrs. Davidson's room that day and I didn't go out of the house," she said.

Position of Body.

Describing the position of Mrs. Davidson's body, she said, "if you were stepping out of a car backward and suddenly fainted, that would be the position her body was in."

Herbert Vail, of Glen Cove, L. I., and Pinehurst, who was on the party that night, was the next witness.

"Was Mrs. Davidson despondent at the spaghetti camp?"

"I wouldn't say she was exactly crying, but she was sad and melancholy."

He said he played golf with Davidson here Sunday, the day after Mrs. Davidson was buried in New York State.

Mrs. Vail was the last witness.

"I saw the Davidsons at the Country Club and I saw them dancing together more than once. Later at the spaghetti camp she was sad and leaned over and said, 'Nobody loves me.'"

"Was she crying?" Pruette asked.

"She wept. I had often seen her despondent as she was then."

Canadian Legislator Dies.

Ottawa, March 5 (AP).—Deputy Speaker Armand Renaud Lavergne, 55, of the House of Commons, died in a hospital today.

As Davidson Told of Events Before Bride's Death

H. Bradley Davidson, jr., is sworn in at inquest of his wife. He later gave a graphic description of events preceding the tragedy.

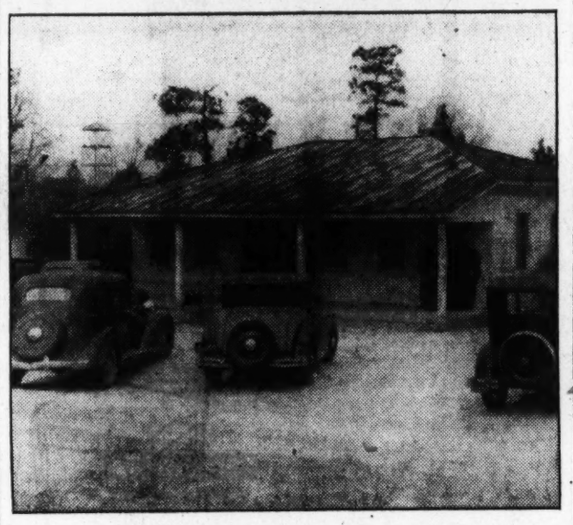

Associated Press Photos.

Where coroner's jury is meeting to consider events surrounding death of the 22-year-old bride.

A Three Days' Cough Is Your Danger Signal

Don't let them get a strange hold. Fight them quickly. Creomulsion combines 7 helps in one. Powerful but harmless. Pleasant to take. No narcotics. Your own druggist is authorized to refund your money on the spot if your cough or cold is not relieved by Creomulsion.—Adv.

COAL
Phone NOrth 3609
J. EDW. CHAPMAN
37 N St. N.W.

LANSBURGH'S
7th, 8th and E
Blackheads and Open Pores fade away
Because Dioxogen Cream contains Oxygen, nature's prescription—coarse pores yield to its application. Do try
DIOXOGEN CREAM 50c
TOILETRIES—STREET FLOOR

Guaranteed OIL BURNERS
Guaranteed by the Marketers of
BETHOLINE and RICHFIELD
SHERWOOD BROS., INC.
1723 Connecticut Ave., N.W.
DECATUR 4181

Kidney Trouble
Headache, bachache, unusual thirst are symptoms that point to kidney trouble. For over 30 years physicians have endorsed Mountain Valley Mineral Water direct from famous Hot Springs, Arkansas. A natural restorative. Phone for free booklet today.
Mountain Valley Mineral Water
MEt. 1062 1405 K St. N.W.

Before Selling
INVESTIGATE the Prices We Pay for
OLD GOLD
SHAH & SHAH
921 F St. N.W.
Phone NA. 5543—and we will call.

The Chesapeake and Potomac Telephone Company ME. 4900

1860 1935
LANSBURGH'S 75 DIAMOND JUBILEE
7th, 8th and E Streets District 7575

FRIDAY IS THE LAST DAY TO ENTER THE GREAT SILVER PRIZE
"TREASURE HUNT"

1847 ROGERS BROS. "Threaded" Pattern (made in 1847)

At 10:30 on Saturday morning, we are awarding 15 valuable prizes to the families owning the greatest number of pieces of the oldest patterns of *1847 Rogers Bros.* Silverplate. It's an exciting part of the great $50,000 International Silver Show; and you must be sure to enter our fascinating prize search.

Look in your buffet, poke round in odd corners, collect every old piece of silverware that has stamped on the back: *1847 Rogers Bros.* Bring them to us and register on official entry blank. First Prize, 104-Piece Set, "Sylvia," value $127.65. Second Prize, 78-Piece Set "Sylvia," value $96.75. Third Prize, 34-Piece Set "Sylvia," value $44.00. Twelve other prizes—"Sylvia" Serving Spoons or Serving Forks.

Last 3 Days to See the
$50,000 INTERNATIONAL SILVER SHOW

Such excitement! You're evidently enjoying our great Silver Show! Bring your friends down, too. On the Sixth Floor don't overlook the table settings. Informal chats on each table at 3 o'clock every afternoon. And to answer your questions, Mrs. Perry T. Hawkins, International Style authority, awaits you.

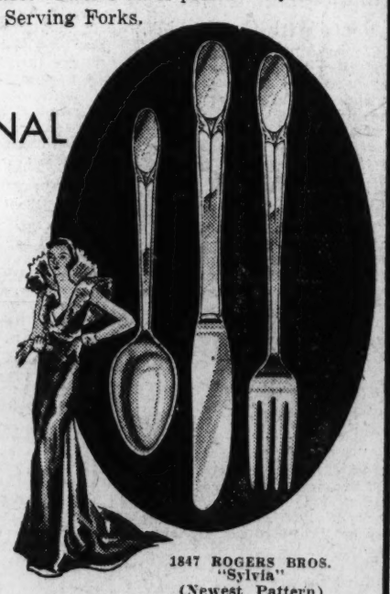
1847 ROGERS BROS. "Sylvia" (Newest Pattern)

—and don't miss this treasure!

26-Piece Service for Eight
1847 Rogers Bros. Silverplate In Treasure Chest
$33.50

A real treasure chest, packed with 26 most-needed pieces of these distinguished 1847 patterns: Sylvia, Legacy or Silhouette. (34-piece set, $44.00.)

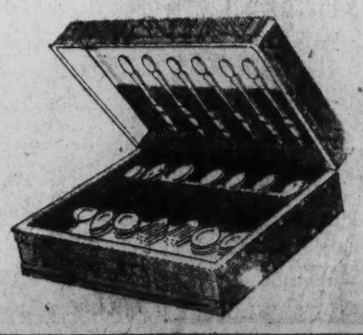

Club Plan:
Pay $1, and then each week $1. Small service charge when you budget your payment this way.

LANSBURGH'S—STREET FLOOR—SILVERWARE

Virginians Pick Rev. A. S. Peeler Head of Classis

Lovettsville Clergyman Is Chosen President of Reformed Group.

Special Dispatch to The Post.

Woodstock, Va., March 5.—The Rev. A. S. Peeler, of Lovettsville, Va., was elected president of the Virginia classis of the Evangelical Reformed Church at the opening session of the ninety-seventh annual meeting in St. Paul's Reformed Church last night.

The meeting opened with devotional services conducted by the Rev. Joseph E. Guy, of Shepherdstown, W. Va., retiring president. Holy Communion was conducted by the Rev. Guy, the Rev. Dr. Aaron Gluck, Martinsburg, W. Va., and the Rev. John B. Frantz, pastor loci. Preparatory services were in charge of Dr. Gluck. The choir was under the direction of Maj. Guy A. Benchoff, minister of music.

Ceremonies were preceded by a dinner given by Col. and Mrs. Howard J. Benchoff at Massanutten Academy. Col. Benchoff is headmaster of the academy, established by the classis in 1898.

This morning's session opened with devotional service by the Rev. A. W. Barley, which was followed by election of other classis officers as follows:

Elder Harry Myers, Martinsburg, W. Va., vice president; the Rev. Horace R. Lequear, Bridgewater, Va., reading clerk; the Rev. H. A. Walker, Mount Crawford, Va., corresponding secretary; Elder N. H. Corman, Woodstock, treasurer, and the Rev. J. Silor Garrison, Harrisonburg, stated clerk.

At the closing session this afternoon committee reports and business were considered. A spiritual retreat, in the form of a Lenten challenge, was the concluding thought. The retreat was in charge of Mr. Peeler. Meditation was given by the Rev. J. P. Derrick, pastor of Emmanuel Lutheran Church. The Lenten period will begin tomorrow.

The classis was organized here in 1825, and in celebration of this 110th anniversary an informal program was held today following the report of the historical committee, which was read by the Rev. J. Silor Garrison, Harrisonburg, chairman.

Better Tomato Price Likely.

Rock Hall, Md., March 5 (AP).—Better prices are anticipated this year for tomatoes in this section. The first buyer has made an offer to growers in the county of 25 cents a bushel, a big increase over the initial contract prices of a year ago.

Robinson Lashes Long; 'Bodyguard' Searched

Huey's Political Ally, Taken for Protector, Has No Arms.

Continued from Page 1.

the Senator's word for that or anything else," ejaculated Senator Bailey.

Twitted About Bodyguard.

"You won't come back here either!" shouted the Kingfish, wheeling around angrily on the tall North Carolinian, and he literally snarled as he added the words: "Unnecessary insult."

Previously he predicted Senator Robinson was serving his last term in the Senate and indicated that he would bring about the leader's defeat if he sought reelection. In reply to Senator Long's shouts that he was "not afraid of anything," Senator Robinson chided him about the armed bodyguard he keeps constantly around him.

Senator Kenneth McKellar wanted to know whether the armed guards of Senator Long sat in the Senate galleries. Senator Long ridiculed such an idea. As the Senate adjourned, Sergeant at Arms Chesley W. Jurney seized and searched Robert Brothers as he left the gallery. Mr. Brothers is a political associate of Senator Long and Mr. Jurney thought he was one of the armed bodyguards. He found no arms on the man.

The report has been widely circulated that Senator Long has constantly in attendance on him a bodyguard of three members of the Louisiana State police, heavily armed. One of these men is reported to carry an unusual firearm, resembling a sawed-off shotgun, but with the handle of an automatic pistol, wrapped in a paper bag, with the paper broken opposite the trigger. These men occasionally have been seen in the Senate galleries, it is said.

Senator Long when questioned about this bodyguard first said it was necessary because of threats "to murder me" and he contended that "a would-be murderer had been given a job as a Capital policeman after the plot became known. Later Senator Long pointed out that President Roosevelt and Postmaster General James A. Farley had bodyguards.

"Big As Farley," He Says.

"I am just as big a man as Farley," he shouted.

As the debate surged and grew heated in the Senate, the Postoffices and Post Roads Committee met to consider the Long resolution calling for an investigation of Postmaster General Farley. The committee reported it had found nothing reflecting on Mr. Farley in the report sent Monday to the Senate by Secretary of the Interior Harold L. Ickes. The committee postponed a decision on the resolution until today.

Senaotr Long started yesterday's controversy when he arose to reply to the caustic Monday speech of Gen. Hugh S. Johnson, former NRA administrator. The later assailed Senator Long and Father Charles E. Coughlin for "dangerous demagogy" and termed the pair "pied pipers of politics."

The "Kingfish" contended that Mr. Farley was grooming Gen. Johnson as a Democratic candidate for the Senate next year and intimated that Monday night's speech was the opening of the Johnson campaign.

The Lousianan assailed Gen. Johnson as "Baruch's hired man." He termed the financier "a market rigger" whose advice, he said, had "ruined three administrations." He said that Mr. Baruch had first conceived the idea of the NRA in 1929 but could not get former President Hoover to accept it. When President Roosevelt adopted the plan, Mr. Baruch sent Gen. Johnson to Washington with the words:

"Here, boy, this is your part of the Government."

The "Kingfish" assailed Mr. Baruch as responsible for the losses of Americans in German bonds and marks, asserting he devised the German reparations settlement. The country thought in 1932 that it was "exchanging Hoover for Roosevelt, but it was only exchanging Baruch for Baruch," Senator Long asserted.

Beware! Robinson Warned.

He took a few thrusts at President Roosevelt and Mr. Farley, finally denouncing the "New Deal" as "Farleyism, Baruchism and Johnsonism." In parting he warned Senator Robinson to mend his ways, lest he be defeated in Arkansas. Ever since Senator Long helped reelect Mrs. Hattie Caraway to the Senate in 1932 he has assumed a proprietary air in regard to Arkansas.

As soon as he finished speaking, Senator Long left the chamber, apparently headed for the Postoffice and Post Roads Committee meeting on the Farley inquiry resolution. Consequently the "Kingfish" did not hear the severe drubbing given to him by the Democratic leader.

"The Senate and the galleries have just witnessed a demonstration of egotism, of arrogance and of ignorance that is seldom displayed in the Senate and which requires a measure of talent possessed only by the Senator from Louisiana," Senator Robinson began.

He said it was a matter of little concern to the country, its future and its welfare whether either he or Senator Long remained in the Senate. He said he wondered how the "Kingfish" reached the conclusion he had the right to tell members of Congress they could serve only by his leave.

Why Not by Fists?

Senator Robinson contended that, unable to answer Gen. Johnson, the Louisianan had turned on Mr. Baruch. He contended that in the former NRA administrator Senator Long had "found his superior in the use of irony, sarcasm and in the employment of queer appellations."

"So instead of making a reply, he rants and rages and attacks somebody else," the Democratic leader said.

Senator Robinson eulogized Mr. Baruch for his services to the Government and the country and challenged the right of Senator Long to assail the President as he has done.

He said he would be content if the "Kingfish" and Gen. Johnson "have their fight out in any forum they may choose"—except the Senate. In view of what each has said about the other, he added, it might be fitting for them "to use the good old-fashioned way of settling their quarrel without bringing it into the Senate and imposing on us the disagreeable task of hearing things best left unsaid."

Huey Told to Learn Place.

"Month after month the Senator from Louisiana has disgusted this body with repeated attacks upon men who are superior to him, with repeated efforts to discredit the President and humiliate him," Senator Robinson asserted, driving home his words with his clenched fists.

"And now it is about time that the manhood in the Senate asserts itself."

Applause broke out in the galleries but was quickly stopped by the Vice President's gavel.

"It is about time," the Democratic leader continued, "that he should be made to know and take his proper place in a body composed for the most part of gentlemen.

"Innuendoes, insinuations and threats can not prevail in the Senate of the United States unless we have descended to the level of mediocre degenerates.

Rushes Back to Reply.

"I have spoken earnestly and I realize that there are those who are listening who will say: 'Why pay any attention to the ravings of one who anywhere else than the Senate would be called a madman?'"

Several minutes after Senator Robinson concluded, Senator Long rushed into the chamber. He impatiently sat down and got up as he waited to get the floor. Meanwhile a secretary brought him a stenographic copy of the Democratic leader's speech.

When the "Kingfish" got the floor, Senator Robinson had left the chamber. Senator Long refused to speak until the Arkansan had been summoned. He said he understood that while Senator Robinson had advocated decorum within the chamber, he had suggested that the Louisianan settle his score with Gen. Johnson in "a fist fight."

"I am not a fighting man," he asserted. "But that is not good advice, anyway. The Senator from Arkansas settled a dispute that way at the Chevy Chase Club once. I might have visited on me the same penalty that was imposed on him as a member of that club."

Robinson Restless.

Senator Robinson flushed and squirmed in his chair. He drew from his pocket a cut of chewing tobacco and bit off a bit, rolling it around in his mouth. Any mention of the physical altercation Senator Robinson had some years ago with a prominent physician at the Chevy Chase Club is distasteful to him. He withdrew from the club as a result of it.

Sitting immediately behind Senator Long was Senator Bennett C. Clark (Democrat), of Missouri, a Senate rule book open before him. Apparently he was ready to call the "Kingfish" to order at the first transgression of the rules. Senator Long seemed to sense that and he said he had never violated the rules in anything he said about Senator Robinson. But the latter, he said, had violated the rules in speaking of him.

He said he would not take offense, that he had heard such things before. He expected to suffer for his convictions, had "suffered more than any here." But he indicated he could not understand how the Arkansan could say such things and launched into an account of a conversation he had with President Roosevelt in 1932.

Pledges Arkansas "Showdown."

Explaining that his part in the pre-Chicago Roosevelt campaign was to "keep down favorite sons"—and that he had kept down one in Arkansas—Senator Long said that after the election the President had commissioned him to harass Senator Robinson. But later he found out that the President had commissioned others to keep him busy with the Overton election contest.

Sell your furniture with a Post Classified Ad. Just phone National 4200 and ask for a Post Ad-Writer.

Kingfish Calls Foe Tool of Utility; Probe Again Delayed.

Booster Group Will Be Guests Of Boyce Unit

Fraternal Americans Will Convene With Millwood Council Friday.

Special Dispatch to The Post.

Boyce, Va., March 5.—Millwood Council, No. 76, Order of Fraternal Americans, will be host to the first meeting of the year of the Four State Booster Association of the order in the parish house here Friday evening. The association is composed of members of the order in Maryland, Pennsylvania, West Virginia and Virginia.

A number of prominent members of the order are expected to attend the meeting, including William S. Howe, councilor of the Junior Order United Mechanics; James L. Wilmeth, national secretary; members of the national board of officers; the councilors of the four States, with their board of officers. The State councilor and his board of directors of the District of Columbia will be honored guests of the session.

A motorcade of Fraternal Americans from the District of Columbia is expected to attend the meeting. Other motorcades are expected from various districts of Virginia, the Valley district, with 16 councils and 1,000 members, having already made extensive plans for representation here.

The session will be open to the public, and swelling the number of Fraternal Americans expected will be a number of laymen interested in the work of the order, according to Ernest L. Alger, Millwood, district manager.

Officers of the Four State Boosters Association include Alvin W. Shade, Winchester, past councilor; C. Harry Thomas, Martinsburg, W. Va. councilor; John E. Franks, Hagerstown, Md., vice councilor; H. J. Scrivenir, Martinsburg, secretary, and E. L. Alger, treasurer. Each State is also represented by a vice president and four committeemen.

The order has 3,200 councils in 34 States with a membership of about 380,000

Engine Is Derailed.

Chestertown, Md., March 5 (AP).—Considerable difficulty was experienced by railroad workmen Monday in putting a derailed freight locomotive back on the tracks. The engine was derailed near the spot of a similar derailment a year ago.

Ice Storm Fells Wires In 6 Great Lake Towns

St. Paul, Minn., March 5 (AP).—An ice storm—product of sleet, a 50-mile wind and freezing temperatures—left the head of the lakes area disabled today. Communication wires, telephone poles and trees fell under the weight of the ice.

Six cities—Duluth and its neighbor, Superior, Wis., Virginia and Hibbing in northern Minnesota, and Jamestown and Valley City, N. D., were isolated most of the day. Some wires were established in mid-afternoon.

Suit Charges Painting Damaged by Hotel Aid

Charging that a portrait of one of her ancestors that had great artistic and intrinsic value was damaged by an employe of the Fairfax Hotel, Minnie Louise Steele, of Bethesda, Md., yesterday in the District Supreme Court instituted suit against the American Security & Trust Co., trustee under a deed involving the property.

The suit, filed by A. M. Schwartz and M. A. Ostrow, lawyers, claimed the portrait was damaged beyond repair. Holes were poked in it and it was otherwise injured, according to the action.

The whisky you drink should be of known origin and unquestionable quality

Haig & Haig

SCOTS WHISKY

is Scotch Whisky at its Best

SOMERSET IMPORTERS, LTD., NEW YORK CHICAGO SAN FRANCISCO

The Washington Post

Eugene Meyer, Publisher.

Eugene MacLean, General Manager. Floyd R. Harrison, Comptroller.

The Associated Press is entitled exclusively to use for republication of all news dispatches credited to it or not otherwise credited in this paper and local news of spontaneous origin published herein. Rights of republication of all other matter herein are also reserved.

OFFICES OF THE WASHINGTON POST.

New York, N. Y. ..... 270 Madison Avenue
Chicago, Ill. ..... 360 North Michigan Avenue
Detroit, Mich. ..... 8-241 General Motors Building
St. Louis, Mo. ..... 205 Globe-Democrat Building
San Francisco, Calif. ..... 742 Market Street

DELIVERED IN WASHINGTON.

Daily, Sunday, 1 yr.	$7.80	Daily, Sunday, 1 week.	15c
Daily only, 1 yr.	5.20	Daily only, 1 week.	10c
Sunday only, 1 yr.	2.60	Sunday only, per copy	5c

BY MAIL—MARYLAND, VIRGINIA, WEST VIRGINIA AND NORTH CAROLINA.

Daily and Sunday.		Sunday Only.		Daily Only.	
One year	$9.00	One year	$4.00	One year	$6.00
Six months	5.00	Six months	2.00	Six months	3.50
One month	.85	One month	.40	One month	.60

OTHER STATES, MEXICO AND CANADA.

Daily and Sunday		Sunday Only.		Daily Only.	
One year	$11.00	One year	$4.50	One year	$7.50
Six months	6.00	Six months	2.50	Six months	4.00
One month	1.00	One month	.45	One month	.70

All Subscriptions by Mail Payable in Advance.

Entered at the Postoffice, Washington, D. C., as second-class mail matter.

TELEPHONE NATIONAL 4200.

Wednesday, March 6, 1935.

Thank You, General!

Gen. Johnson said of his radio speech on Monday night that all of his friends, "without one single exception," advised him not to make it. The country can not be too grateful to the former head of the NRA for totally disregarding that advice and speaking out as, when and how he did. That speech deserves to, and will, go down in American history along with the most notable utterances of our statesmen.

In behalf of his country Gen. Johnson clearly joined the issue with the two most blatant demagogues on the national stage—Senator Long and Father Coughlin. He did it with the more force because he took his stand with palpable reluctance. But the job needed doing and Hugh Johnson did it to the queen's taste. The United States has not yet reached the depths of misfortune where the weapon of ridicule is no longer ineffective. And if ridicule has ever been more effectively exercised in the annals of oratory, it will take much research to show the instance.

The trend to which Gen. Johnson addressed himself has gone a long way—much further than most Americans realize. But it has not gone so far as to be uncontrollable, and a fair guess is that this radio speech will set it in reverse. It is pretty difficult to laugh off an accusation of "political bungling." And it is impossible successfully to impeach the sincerity, honesty and disinterestedness of the man who feathered his targets with that and many other stinging jibes.

Millions of Germans must in their hearts regret that they could find no Gen. Johnson to show up Hitler when he was on his climb to power.

The Thin Partition.

A newsreel company has offered $25,000 for exclusive camera privileges at a trap to be set for the Southwest's No. 1 public enemy, who recently escaped from the death cell of a Texas prison. Twice in recent weeks police have cornered the fugitive, but each time he has battled his way out through a barrage of bullets. The cameramen are anxious to record the next encounter.

Sickening as the whole proposition is, there can be no question as to the acumen of the film company. The risk of an investment of $25,000 plus production expenses (and the possible incidentals of compensation awards to families of employes) would naturally have been carefully weighed against the indisputable fact that literally hundreds of thousands of persons would gladly pay to see a man—or, better still, men—riddled with bullets.

In extenuation, it may be argued that the detached objectivity of the screen differentiates such a film from the repulsive bear pits and gladiatorial shows of bygone days. But it is not so. In each instance it is blood—and blood alone—that draws the crowd. And movie producers shrewdly calculate that the real thing would be much more potent than any faking.

Psychologists may explain this lust in terms of releases and ductless glands. Whatever the diagnosis, it betokens an atavism, a reversion to the primitive. The thinness of the partition between such barbarian instincts and civilization, as brought out in the newsreel proposal, may be easily obscured by the distractions of the highly integrated culture of today. Yet it is only by constantly referring to this paper-width wall that any accurate appraisal is possible of the advances of the present, and hopes for the future, in what Richard Hovey called "God's battle upward from the beast."

Reading Made Easy.

Preeminently experimentalists in most matters, the French are the world's stanchest conservatives in the art and trade of fiction. Their novel has so long been "daring" that today it often approaches dullness. And their system of selling novels has not greatly altered since the Second Empire. Now, however, an alien element has entered Gaul. The circulating library is added to the perils of the boulevards.

In France, until the other day—as once in America—a novelist's profits could be polled by his popularity. This comfortable condition the invader has disrupted. Authors are pestering the Chamber of Deputies for some sort of remedial legislation. They say the book-lender reduces their legitimate royalties, at best none too great under the system of cheap, paper-back editions.

This problem will be regarded with apathy from across the Channel and with mixed interest from these shores of the Atlantic. Under the gardening of the late Mr. Mudie, England long ago succumbed to the lending library. In America, though the parasite has fastened tightly on the book trade's trunk, there are still authors who protest against it. The libraries argue that they promote sales because their low rates make readers of thousands of people who would otherwise not read at all. The intellectual among the army of authors—for, here and there, an intellectual still lingers—retorts that these rates force into popularity books not worth the reading and that, to the detriment of his sales, such reading corrupts the general taste.

Time is not likely to tell where right resides in this controversy. The sole evident fact is that the lending library, once it strikes root, is both tenacious and hardy. The French novelists are unlikely to get rid of it unless they can simultaneously get rid of public education. That is, assuming the motion picture and the radio do not succeed in obliterating the habit of reading altogether.

The New Ship Subsidy Policy.

Few messages sent to Capitol Hill by President Roosevelt deserve more wholehearted indorsement than that dealing with the American merchant marine. With judicious restraint, the President has pointed out abuses that have developed under the policy of camouflaging subsidies in excessive compensation for carrying mail. And without seeking to penalize the whole shipping industry because some concerns have taken advantage of legislative deficiencies, he has outlined the guiding principles of a new policy.

Two reports accompanied the President's message. The study of ocean mail contracts, signed by Postmaster General Farley, contains some valuable information and a plethora of political eye wash. It appears that the President relied chiefly upon the more comprehensive report of the Interdepartmental Committee on Shipping Policy for his recommendations. Congress would do well to accept this study as the basis of its own deliberations.

The existing law has proved unsatisfactory for several reasons. It sets up no direct relationship between the benefits paid American shipping lines and the difference between domestic and foreign costs of constructing and operating merchant vessels. It provides no safeguard against the use of shipping subsidies for other purposes, and it seems to encourage the payment of excessive salaries, commissions, and bonuses. Indications are that existing subsidies more than offset the lower costs of foreign competitors. Moreover, the policy now in vogue has not brought about the contemplated development in the merchant marine.

To overcome these various abuses and deficiencies the President has outlined a simple policy. Subsidies would no longer be disguised. American shipping companies would be allowed grants to cover construction and operating differentials and to equalize subsidies paid by foreign governments to their shipping lines. Anything less than that would put American ships at a disadvantage in competition with those of other countries. Anything more would be an unwarranted contribution to private operators.

Carrying his reform proposal one step futher, the President seeks reorganization of administrative machinery to insure proper expenditure of subsidies. Quasi-judicial and quasi-legislative duties of the present Shipping Board Bureau of the Department of Commerce would be transferred to the Interstate Commerce Commission. Does this carry an intimation that the I. C. C. should also be authorized to designate trade routes, specify the type of vessels to be used and fix the subsidies for each shipping company? The Committee on Shipping Policy would assign these duties to a Federal maritime authority. The President does not indorse this proposal, and his message fails to bridge the gap between his own view and that of the committee.

It is extremely important, of course, that some reliable and impartial agency be made responsible for the determination of rates and the tenure of subsidies. The President merely suggests that Congress "provide annual appropriations for subsidies sufficiently large to cover the differentials that I have described." But it is questionable whether any consistent merchant marine policy can be carried out if the companies constructing and operating vessels have to depend upon year-to-year appropriations by Congress.

The committee properly suggests that "the amount of aid to be granted should be the subject of frequent study and periodic adjustments." That task can not safely be left to Congress or any other political body. If the idea of a maritime authority is considered undesirable, the control of subsidies may well fall upon the I. C. C.

Glimpses Of The Moon.

With a trip to the moon as their eventual goal, Soviet scientists and aeronautical experts met in congress this week and agreed that experiments prove they are working in the right direction. At this meeting in Moscow, it was decided that rocket planes already offer the possibility of carrying passengers into the stratosphere some 20 or 30 miles above the earth. Readers of Jules Verne will recall that those first miles were the hardest.

There was a decidedly optimistic note to this congress, making interplanetary communication, the boldest idea yet advanced by mankind, seem but a matter of time. There will, of course, be the inevitable toll of human life which tallies every progressive step in science. But there would seem to be another, more intangible, hazard accompanying this particular venture. And that is—which of the poor old earth's conflicting social and political philosophies should be transmitted to the various planets?

Naturally, if the U. S. S. R. reaches the moon nrst, seeds of communism will be left to flourish on its cheesy surface. If Belgium's Piccard should win by a balloon, undoubtedly Jupiter will be influenced toward liberal monarchy. From some peak in Abyssinia Mussolini may seek to speed Fascism to Mars. And modern imagination is not staggered by the thought that Mrs. Roosevelt might waft New Deal philosophy as far as Venus.

So far, stratosphere flights have proved little, except that there is a lot of chill in the upper regions. The temperature will doubtless rise as conflicting dogmas shoot their way through interplanetary space. But it is a sobering thought that the Bolsheviks are ahead of everyone else on this project. Even ordinary bourgeois moonlight has always been insidious for the race. If the rays come filtered through a red network, the game, boys, will be up.

Barking Up The Wrong Tree.

Postmaster General Farley has had no difficulty in disposing of the ridiculous charges against his personal integrity filed with the Senate Postoffice Committee. His emphatic denial that he has assisted corporations in their dealings with the United States, that he has used Government facilities to pursue a gambling business, and that he has used the power and prestige of his office for personal financial gain, would of themselves have satisfied the overwhelming majority of citizens. No thoughtful critic of Mr. Farley's activities has ever given credence to such defamatory accusations.

A fair-minded person can not read Mr. Farley's letter to the Postoffice Committee without a feeling of disgust over the mud-slinging in which Senator Long has indulged. Attacks of this character will ultimately recoil upon those who launch them. But in the meantime there is danger that Mr. Farley's dignified refutation of canards as to his official conduct may obscure the real issue which arises from his dual service as Postmaster General and chairman of the Democratic National Committee.

In an Administration devoted to the ideal of planned economy the association of political patronage with the Government's largest business organization can not be successfully defended. Mr. Farley himself recognized the necessity of resigning as president of a building supply company when he accepted a place in the Cabinet. Since then, he told the committee, he has taken no part in the management of that company. Moreover, he gives assurance that he has "conducted no private business" since he became Postmaster General. In his heart he must realize that between the use of office for the conduct of private business and the conduct of party business there is, for a responsible Government official, a distinction without much difference.

Having taken precautions against confusion of public interests with his own, why does Mr. Farley cling to his political jobs so stubbornly? It is this question which the Postmaster General ought to be called upon to answer. It is in this respect, and this respect only, that he has become a liability to the Roosevelt Administration. Trumped-up charges which tend to befog that clear-cut issue are as much deplored by Mr. Farley's responsible critics as by his devoted henchmen.

A Missed Opportunity.

The melancholy atmosphere pervading the haunts of the Old Guard yesterday seems to have had no connection with the linguistic barbs unloosed by Gen. Johnson. Its origin goes even deeper than that. Out in California, where the G. O. P. has been kicking up its heels in celebration of Upton Sinclair's defeat, Gov. Merriam—heretofore regarded as the essence of sober conservatism—has indorsed the Townsend plan.

Novelist Sinclair's scheme to end poverty in California differs from Dr. Townsend's monthly pensions of $200 for everyone over 60 years of age only in method and the extent of territory covered. Is it possible that Gov. Merriam fought the EPIC plan so ferociously because its beneficent promises did not reach far enough? Or has he now been taken into the Townsend camp because of a patriotic conviction that he should boost every California product?

Regardless of the mental processes which led to the governor's EPIC decision, it leaves us with a pang of regret. What a show the country missed when the Republicans of California chose for their candidate a luke-warm Townsendite, when they might have brought about a clash between two real knights of political errantry.

Well-Wielded Gavel.

According to spectators, the Speaker was forced to all but break his gavel during the House debate on a proposal to grant each member an additional clerk. If it had been necessary to have completely smashed that parliamentary instrument, so long as the defeat of such a measure was attained, a fund to purchase a new one could easily have been raised.

The sponsor of the bill, Representative White, of Idaho, believes that the job of a Congressman is "getting bigger all the time." Its increased importance is attested by the flood of inquiries from constituents whose letters remain unanswered because clerks and stenographers are swamped with work. Mr. White, as a result, asked legislation giving each Congressman an additional allowance of $1,000 per year for clerk hire, so that the "folks back home" will not feel they were being neglected.

A healthy negative has been given to the question as to whether it is worth $440,000 to propitiate letter writers who make excessive demands upon the time and energy of their representatives in Congress. So far as the "neglected" constituents are concerned, they would probably be better served if a larger proportion of letters remained unanswered. That would give members of Congress more time to reflect upon the problems of government, instead of employing their working hours replying to correspondence which to a large extent is based on the vicious idea that the majority party runs a national employment agency.

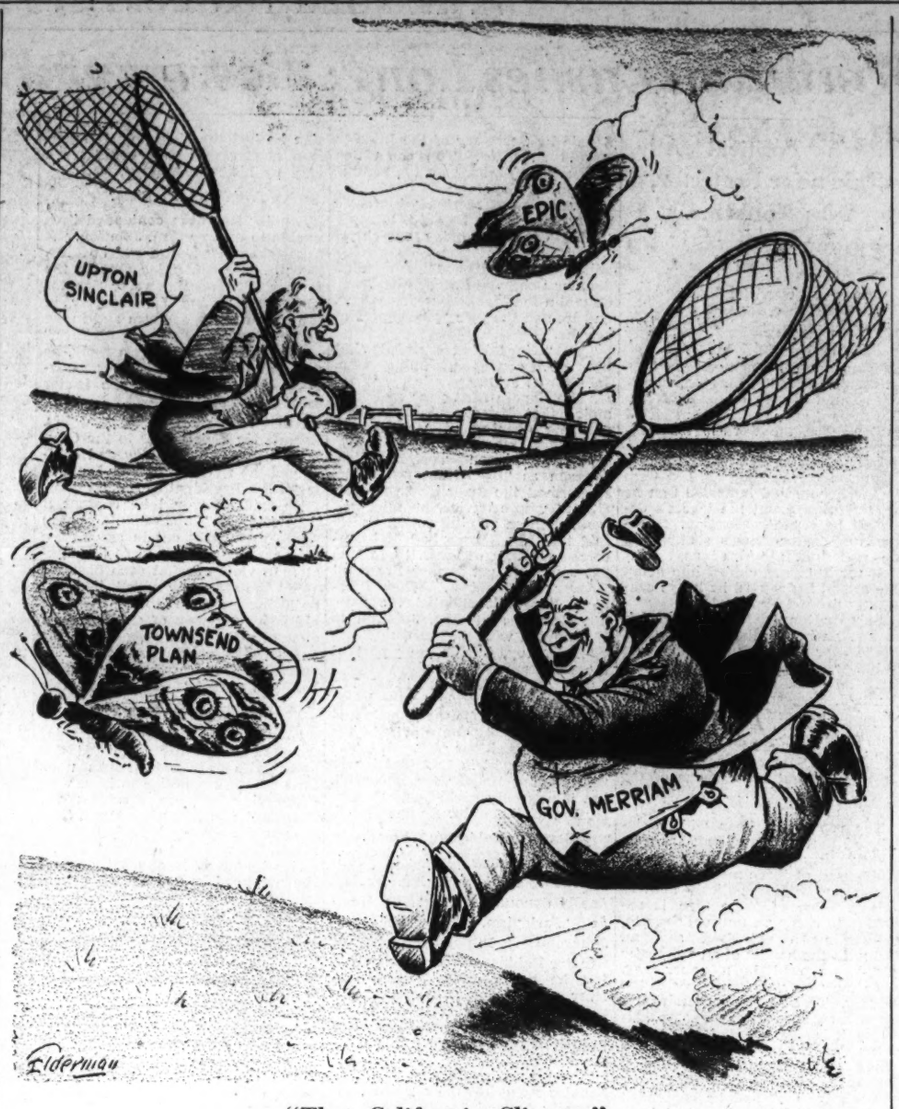

"That California Climate."

Letters To The Editor

The Post welcomes letters from its readers. All communications must be signed with the writer's name and address. Upon publication initials or pen names will be used if requested. Letters are subject to condensation, and in no case should they exceed 250 words.

Reds And Red Herrings.

To the Editor of The Post—Sir:

Don't you think it is about time this eternal search for the Red menace should cease and allow our political sessions to be conducted in a manner that appears more serious than the present clowning that makes our Government a farce conducted by little overgrown boys, finding jack o' lanterns in every corner and sedition tacked to every flag that borders an exacavation, a plow pit or the abode of a cable splicer?

It seems to me that this Red hunting is so much hooey to drag the proverbial red herring over a crisis and, more important, over the inefficient and expensive conduct of alleged "leaders" who turn out to be so many political buffoons trying to keep their seat on the gravy train by concocting Red scares for the populace.

How does it happen that so much time is spent in investigating so-called Communist activities while very little time is spent on investigating Fascist activities? If one is to believe the absurd statement that Moscow finances the American radicals, is it not also possible that the Ku Klux Klan gets its funds from Canada, or the Silver Shirts get their funds from Italy, or the Brown Shirts (Die Braune Pest) get their funds from Nazi Germany? Why investigate Communism only?

I think America is populated mostly by hypocrites who are always trying to cover up their own crimes by shouting about the other fellow. Clean up your own back yard before you start howling about how your neighbor is acting. Russia and Mexico have just as much culture as we have and probably are superior in many respects. Why not howl about American crime and slums for a while, or lynching?

JAMES HARRISON.
Alexandria, Va., March 1.

Musicians Without Honor?

To the Editor of The Post—Sir:

Two rather interesting musical events presented recently deserve, in my opinion, more than passing comment.

The first, presented on the evening of February 26 by Lieut. Charles Benter and the Navy Band Symphony Orchestra, was a program of compositions by Washington composers. On February 28 Dr. Kindler and the National Symphony Orchestra presented a program of compositions by American composers. Both were interesting, but the program presented by the Navy Orchestra deserves a greater meed of praise and recognition than it has received.

It seems a great pity that an event of this importance should be given scant recognition. Surely, all patriots, all those who wish their Nation's Capital to take rank as a center of creative art, should encourage this group of artists who, alone and quietly, strive to give of their best and who do achieve beauty.

It would be a great thing if the press of Washington should lead in a movement to shatter the truth of the adage that "A prophet is not without honor save in his own country," and give the honor which is their just due to the group of Washington composers.

AN APPRECIATIVE LISTENER.
Washington, March 3.

Blimp A Nuisance?

To the Editor of The Post—Sir:

I write to voice a strenuous protest against the continued flight of the Goodyear blimp over the City of Washington. For weeks almost without end I have listened to the drone of its motors, and I keep asking myself "Cui bono?" If they are experimenting with it, then why not fly over the river and up and down the bay. Why must they continue always always the same course round and round the city?

I work at night and must sleep by day. This constant and incessant noise is becoming more than I can stand. It is nearing the nuisance stage. I am voicing the opinions of many another citizen of Washington when I make a motion that they fly henceforth outside the city lines. Do I hear it seconded?

ANTI-BLIMP.
Washington, March 4.

Right Makes Might.

To the Editor of The Post—Sir:

I am deeply grateful to you for your courageous stand on peace (also antilynching). I recall that David overcame a giant, let us say, of ignorance, by fearless accuracy. In the same way, I believe right thought more powerful than a thousand times its amount of wrong thought.

A SUBSCRIBER.
Washington, March 3.

Straws In The Wind.

Recovery notes: Two masked bandits held up a foursome at the Miami Country Club Monday, and collected $146. A Chicago financial journal warns of the reappearance of bucket shops. The Automobile Club of Michigan reports more requests for routes to Florida than in any winter in years.

A first baseman for the eighth place White Sox, after a year in the majors, demands $14,500 a year to continue. The members of a students' club at Harvard were presented a quart of champagne apiece following an initiation, Saturday. Sally Rand has found some clothes and is addressing business groups on advertising appeal. New York is spending $300 a week to feed the birds in the parks.

No one calls at the door any more for a job of snow-shoveling. The Detroit Film Board of Trade reports five theaters reopened in Michigan in the last week. Frank Parker, tenor, has bought a bicycle to jump from radio studio to radio studio. Italy is willing to invest $800,000,000 in a war. In the Carolinas a school teacher dropped $24,000 in a proposition in dry oil wells. A lion in a Los Angeles zoo is on the ailing list, following over-indulgence in cake. A New York sandwich man, deluged with rewards for returning a wallet found on the street, went out of his mind. Damages asked in heart balm shakedowns are again in six figures.

Detroit News.

Come Up And See Us Some Time

To the Editor of The Post—Sir:

Please have The Post newsboys discontinue delivery for three reasons: First, my 10-year-old daughter; second, my somewhat older wife; third, myself.

The Post regularly deprives my little girl of her last half-hour of sleep and fills it with the escapades of Dick Tracy, the adventures of Apple Annie and the other projections of the cartoonists' imagination, which daily strut the pages of The Post.

The Post has also made serious inroads into my wife's domestic duties. All of her former delights of the leisure hour have given way to The Post's interminable Woman's Pages in which the party of the second part seems to find more interest of late than in the humble party of the first part. Indeed, since the housekeeping member of my household has became a regular reader of The Post I am finding it exceedingly difficult to comply with the "death do us part" portion of my marriage vow. On more than one occasion has The Post come perilously near cheating the grim reaper of his assigned task. For no home worthy of its name can afford to share the homemakers' allegiance with three or four Woman's Pages and the daily columns of Ed Sullivan and Sidney Skolsky.

But, what really prompts this cancellation is the fact that my own reading equipment is being strained to the point of exhaustion by The Post's staff of incomparable contributors.

Foremost of whom is The Post Impressionist—that superb artist who writes about trivialities with consummate elegance and good taste. He no sooner takes his leave when those sparklingly, witty pieces of writing that comprises the daily light editorial has my attention by the throat.

With my mental palate thus stimulated I read the remaining editorials written with precision and lucidity.

I next turn to the column about books, presided over by Theodore Hall, a clever and competent young critic, unjustly condemned to a steady diet of inconsequential books, whose sole distinction is that of having been reviewed in Hall's column of The Post.

Then there is that column of literary chit-chat of William Lyon Phelps to remind you of the literary nineties and beyond.

By this time you are invariably in need of a bracer, so you turn to the brilliant editorial paragraphs, everyone of which is a sermon in a sentence.

You follow that up with a mental swallow of H. I. Phillips, whose ironic truths masquerade as humorous quips.

You now feel thoroughly refreshed and are ready to attack the columns of Clapper and Thurston, those two competent and reliable Washington watchdogs, who know how to bite as well as bark.

You next look up the column presided over by Lothrop Stoddard, a peerless analyst of international problems, who converts the murky waters of international politics into a spring of crystal-clear lucidity.

You then seek out the daily story written by Karl Schriftgiesser, whose versatile pen simply drips in the thoughts of a natural and cultured mind.

You glance at the clock and hurriedly turn to the news columns and find them dignified, interesting, comprehensive, instructive and informative.

Thus have several hours of your life been consumed, and you are only half through with your paper. But The Post is no longer a newspaper. It is a current encyclopedia.

Since The Post is thus disturbing the even tenor of my entire family's ways, you will please cancel my subscription, but be sure to save me all back copies.

ELI APPELBAUM.
Washington, March 4.

The Post Impressionist

Quantity vs. Quality.

Post Office, Wednesday.

IS the problem of population a problem of arithmetic? Merely a matter of numbers?

A good many of the specialists that try to answer it, from whatever angle, seem still to think so: both those advocating large populations and those advocating small.

Hitler seems to think so. Enid Charles seems to think so when, in her new book, "The Twilight of Parenthood," she raises a thundering alarm about the decrease of the world's population. Dr. William F. Ogburn, of the University of Chicago, seems to think so when he says (as this column recently quoted him) that Nature will adjust itself to the trouble which disturbs Enid Charles. And the head of the Scripps Foundation for Research in Population, Dr. Warren S. Thompson, seems to think so when he says he's surprised there hasn't long ago been an outcry against the allegedly inevitable, imminent and dangerous drop of America's birthrate.

A question of quantity!

* * *

But now a column correspondent demands:

"Why isn't it exclusively a question of quality?"

* * *

Not that some other people haven't so considered it, but that such others are relatively few—and that the present considerer is from Alexandria—and that he at least states his case with some gusto.

* * *

He writes——

(We wish he'd let us give his real name. But he won't! He persists, with mock modesty, in signing himself just "Clerk.")

He writes:

"At least one of the doctors you've quoted is pretty dismal about the future of America's population—because he studies it numerically. Dear, dear—another *Herr Doktor* at this melancholy business of making curved lines on squared paper, statistical analyses, factors, quotas, indices, trends!

"Counting and averaging doubtless have many useful purposes. But they have also certain weaknesses and limitations which are inherent.

* * *

"Tobias Dantzig is my authority for the statement that the science of mathematics was born when some forgotten genius realized how a brace of pheasants and a couple of days are both personifications of the number two. They are indeed; but it has not been sufficiently marked that the fact of being two is the *only quality* which a yoke of oxen and a pair of aces possess in common. A. S. Eddington points out that this is the basic limitation of science: It explains by numbering and measuring, and so confines itself to the relatively narrow domain of the numerable and measurable.

* * *

"Now, I submit that, though peoples have waxed and waned from the dawn of time, their numbers have been minor effects, not causes, of their rises and their falls. Italy, I should judge—Mussolini to the contrary notwithstanding — still boasts about as many people as she can comfortably feed, but none of them builds a Forum or writes a Divine Comedy. Czechoslovak peasants stumble in furrows of the same earth that was tilled by the carvers of the west facade of Prague's cathedral—but they build no cathedrals.

* * *

"If the future of populations must be worried about—and I suppose it must—quality is a fitter subject than quantity. This leaven should be tracked to its lair. Was it a special breed of men that flourished in Troy and passed to Rome? The question has been raised before. Mr. Gibbon undertook it, but, in I don't know how many volumes, succeeded merely in showing that Rome did decline and did fall: a fact he had already intimated upon the title page of Volume I."

* * *

Whereupon, adds our Alexandrine correspondent, becoming reminiscent: "As a minor subject for speculation, I offer the present rarity of women like my own grandmother; she gave birth to my youngest uncle while alone in the house one morning, and she had the dinner on the table for the men when they returned from the field."

The Clerk asks us postscriptically: "Will you pardon the Chaucerian spelling exhibited by my typewriter today?" Why, the typewriter of such a grandson of such a grandmother ought to spell in Doric—write pure Spartan! . . .

* * *

To return, however, to our muttons, and to conclude them:

There is something to be said for "Clerk's" point: Even something more than "Clerk" has well said. But it would never do to start regulating population exclusively from a gage of quality. For then the State would soon take control of it and appoint boards of doctors and psychologists to determine a standard of quality. And what they would determine would make a merry world, wouldn't it?

* * *

Far better to balance quantity and quality, *we* think!

Dean Of Westminster Faces Grave Problem

Illustrious Dead So Fill Abbey That More Monuments Are Impossible.

By Edward Acheson.

Special Correspondence of The Post.

London.

FOR years without number the traditional English success story has concluded: "* * * and then, children, as you all know, he was laid to rest in Westminster Abbey." Not only in fable, but in fact. So many life histories have actually ended in just this fashion that the abbey, for some time, has been faced with a serious overcrowding problem. Even the recent stipulation that all "prospects" must first submit to cremation only begs the question: there are still monuments to be erected over the ashes. And there simply is no more room for monuments.

The problem is chronic, but the public has only just now awakened with a start to its full implications. Presumably, England will go right on producing illustrious dead—but what to do with them?

Logically the alternatives are simple: Either they are buried in the abbey, or they aren't. If they aren't, relatives and friends are going to be unpleasant about it. If they are, then some present incumbent is going to be ousted and the relatives, descendents and friends of that present incumbent are going to be *very* unpleasant about it.

Hence the dean, in whom is vested the whole authority for decision, is, quite obviously and uncomfortably, "on the spot."

* * * *

FURTHERMORE, there doesn't seem to be much chance of easing any of the gentlemen out of their present abodes. In repairing a monument recently, workmen discovered a plaque which had been covered up for a few hundred years. No one had ever inquired for it, no one seemed to know exactly who the worthy had been, and since the name was not clear it was sent off for a "bit of a wash." Whereupon, and immediately, eight Americans showed up demanding reasons why their ancestor had been thus dishonored.

Nor have the newspaper suggestions been very helpful; enlarge the Abbey, distribute the monuments to the city churches, build a Pantheon such as the one in Paris. But twentieth century additions to thirteenth century edifices are not, as a rule, happy; the city churches reply, in effect, "Thank you, but we have enough Victorian marble monstrosities as it is;" and the theory of the Pantheon doesn't appeal at all. It is the Abbey and the Abbey alone that confers the right type of distinction on a dead Englishman.

No, the issue has to be faced—and squarely. For each new and successful applicant, somebody's got to go. It's just a question of deciding who.

Unless—and here is one possibility—the style of burial accorded Ben Jonson could be made universal—and retroactive. Ben Jonson was buried standing up. He died in great poverty, and, it is said, begged 18 inches of square ground" from Charles I. That's all he got. But it sufficed, and it might be made to suffice for others. "Standing room only" is, really, a very practical suggestion.

* * * *

FOR certainly the rare Ben Jonson deserves as much of the Abbey earth as a gentleman named George Tierney (d. 1830), who is buried, lying down, under the Belfrey Tower, and whose chief claim to distinction seems to be that he fought a duel with Pitt in 1798—and missed him.

There are, in fact, several inmates who might very well stand up to provide a few more inches for the Abbey because he was his son's poet. For instance, Zachary Macaulay, merchant, enshrined in the father. And Theodore Phaliologus (d. 1644), whose distinction is even more remote, resting on the fact that his father claimed descent from John Palaeologus, the last Christian Emperor of Constantinople; and please notice that his father did the claiming; apparently Theodore himself took little stock in the rumor.

Then there is Miss Beaufoy—just that, Miss Beaufoy, died 1705. No other accomplishment is recorded. Certainly few of her direct descendants would come forward to object to her removal. And the same advantage applies to Richard Harweden, a monk (d. 1440), of whom it is said, "nothing remarkable happened in his time except the most solemn burial of Henry V.

There are also seven ladies, for whose elevation to space among England's famed dead, the reasons are somewhat obscure. Take Mrs. Martha Price (died 1678), for instance; she is recorded as the virtuous wife of a trumpeter. And Mme. Hervart (died 1697) seemed to be distinguished only as "the widow of a French banker." Anne Mowbray's claim may be sounder; she married the Duke of York in 1447, the bridegroom having just attained the age of 5. But Dame Grace Gethin, who departed this world in 1697 at the age of 21, would have some difficulty today in defending her title to a niche, since her "Book of Devotions," published posthumously, "devotions, noted down with a pencil at spare hours or when she was dressing," turned out to be a compilation of extracts from Bacon and other writers.

* * * *

LADY GIFFORD (died 1722) possibly gets by as the holder of a record, being preserved to posterity as "maid, wife and widow in a day," her unlucky husband expiring on the evening of the wedding. About Lady Elisabeth Nightingale (died 1731) there is a reasonable doubt, or rather not so much about the lady as about her monument, which displays a figure of death. This bit of sculpture is so incongruously awful that "a robber who broke into the abbey one night was so frightened by the sight of it in the moonlight that he dropped his tools and fled."

Which, when one thinks about it, is really more of a service to the country than being shot by a highwayman. But that is all the eulogist can find to say about Thomas Thynn. The fact that he was "barbarously murdered" is not only written out, but graphically depicted on the side of his two-ton tomb—coach, horses, highwayman and all. His wife, oddly enough, isn't present, although she certainly had a greater claim to fame; she was married three times before she was 17.

Throughout the Abbey are other graves and monuments to people of equal distinction; the ones mentioned were viewed at random, and with little malice aforethought. Some of these illustrious dead will have to go to make room for living generals, statesmen and labor peers, as they are separately gathered to their rewards. But the decision is going to be difficult. The only precedent for wholesale substitution is afforded by the restoration when Oliver Cromwell, with all his family, followers and friends, were somewhat unceremoniously heaved out the door.

* * * *

IT is safe to predict that precedent will not be followed. But what is to be done? The responsibility of the dean is enormous, and even with the best will in the world, his personal prejudices can not help but play a part. If one must go, will it be Disraeli or Gladstone? Will Miss Beaufoy be exiled and Dame Gethin remain? What about Edward Mansell, who seems to have done nothing of note except to die in the year 1681 at the age of 15; if he is turned out, then what about Thomas Parr, who, likewise, seems to have done nothing of note, except to die in the year 1635 at the age of 152?

The whole matter is fraught with danger. For, it is argued, if one is touched, then none are safe.

But that is not strictly the truth. There is one who is safe. As long as Britannia rules the waves, as long as the British navy can boast one ship that will float, old Admiral Vernon will rest in peace. Not because he was an admiral; not because with only six ships he captured Portobello in 1739; and not because six years later he was fired from the navy without place or title for being a bad tempered old trouble maker. But because of his cloak.

He wore a grogram boat cloak. And it is that historic garment which is honored to this day every time rum and water are rationed out to sailors the world over. If there had been no Admiral Vernon, there would be no "grog."

If he is removed from Westminster Abbey, from among the great dead of Great Britain, then, verily, it will have been fulfilled as it was written—"Sic transit gloria mundi."

Ormandy to Direct Concert Tomorrow

Philadelphians to Present Brahms' Second.

With Eugene Ormandy as conductor, the Philadelphia Orchestra will give its last Washington concert of the season tomorrow night in Constitution Hall, under management of the T. Arthur Smith Concert Bureau. Mr. Ormandy, who conducts the Minneapolis Orchestra, is appearing for the fifth consecutive season as director of the Philadelphia organization.

The major work on the program will be the second symphony of Brahms, the most melodious and joyful of that composer's four symphonies. Also listed are Mr. Ormandy's arrangement of Paganini's "Perpetual Motion" and a transcription by Arbos of "Navarra" from the piano suite "Iberia," by Isaac Albenis.

The program will begin at 8:45 o'clock with Zemachson's Chorale and Fugue in D minor, and will close with three selections from Manuel de Falla's ballet, "El Sombrero de Tres Picos." These numbers are entitled: "The Neighbors," "Dance of the Miller" and "Dance Finale."

Horse Falls, Rider Hurt.

Special Dispatch to The Post.

Waynesboro, Pa., March 5.—When a horse he was leading slipped and fell, Calvin Shoape, 20, of near Smithsburg, suffered a fractured right leg Sunday. He is confined to the hospital here.

Along The Potomac

With

Carlisle Bargeron

Effie.

(In One Act.)

SCENE 1—Bedroom of Miss Caroline, spoiled and yet not spoiled daughter of a small Southern town. She is just beginning to stir from her sleep. She stretches in the warm flow of sunlight that bathes the bed just as Effie warbles in. Effie weighs about 300 pounds and because of her color she is known in Darktown generally as Charcoal.

BARGERON.

"Gettup, chile," she calls, "you is the laziest white woman I hab eber seen. Gettup, gettup dis minute."

"On your way, Effie, on your way. I've got trouble, plenty of trouble. Effie, I'm worried to death."

"Aw, now, ain't dat somethin'? What's wurryin' yer, chile, come on tell me what's on your mind."

* * * *

"Effie, there's plenty on my mind. Listen, Effie (Miss Caroline reaches forward and takes the darkey's arm and lowers her voice to a confident tone), I have got to have $25 by tomorrow. I've got to have it, that's all, Effie. If you can let me have it I'll pay you back this week. I'll be able to get the money from Dad later in the week."

"Aw, aw, poor chile—my poor chile. That's all right, don't yer wurry, honey. Ole Effie won't let her chile get into trouble. Yer jes keep quiet, Miss Caroline. Hab confidence in ole Effie.

"Um, um, um, you say $25, Miss Caroline. Gosh, dat sho' is a lot. Dat man ought to be made to pay it, dat's what, Miss Caroline."

Miss Caroline hardly notices Effie's suggestion: "Don't be sil, Effie. I've really got to have the money and if you can't get it for me there is no telling what I will do. Effie, (becoming confidential again) I might commit suicide."

Effie looks at her in terror: "Chile, hush yer mouf. Hush yer mouf. Yer hear me, don'tchou ever talk dat way. Ole Effie'll get de money, Honey chile, dontchou wurry."

* * * *

Scene 2—Same as Scene 1 except, like in the regular shows, it's the following day. Effie bursts into the room vith more gusto than in all of the 15 years she has been with Miss Caroline's family. Miss Caroline moves drowsily.

Effie: "Wake up, chile. Everything is hokey dokey. No more wurries now, Honey. I'se got yer $25."

Miss Caroline looks sort of puzzled. She rubs her eyes: "Effie, have you really got it? Oh, you old darling." She hugs Effie and Effie beams all over herself. With much ceremony she reaches into her stocking and produces two tens and a five.

She holds it forth: "Here's you is, chile. Didn't I tell yer ole Effie would hep yer?"

* * * *

Miss Caroline takes the money, puts it under her pillow and looks quizzically at Effie. She asks:

"Effie, where on earth did you get $25 last night?"

"Haw, haw, haw, curiosity kilt de cat, honey. Yessah, dat's what I says. Dare's yer $25. Curiosity kilt de cat."

"That's all right, Effie, about curiosity killing the cat. You must tell me now where you got the $25."

Effie can't conceal her pride of accomplishment. She sits on the edge of the bed and speaks confidingly:

"Honey, I was over on de West side wid Jawn. Yer know how he is when he gits full of dis corn. Well, suh, honey chile, he wins $25 at craps and din, gits full er corn and goes to sleep—and I thinks quick as a flash, 'My honey chile needs jes $25.'"

Miss Caroline pats her on the back affectionately. She says, "Good old Effie. But really, Effie, you didn't have to do all of that just to get me a new dress."

Effie jumps up in amazement: "Lawsy sakes, is dat all dat was wrong wid yer. Well, I'll declare. Honey chile, yuse bad, de baddest girl I hab eber seen."

(Curtain.)

* * * *

I thought the story might be interesting to Senators Costigan and Wagner, Miss Perkins, Harry Hopkins, et al—the new experts on the South.

Rotary to Hear Matthews.

Warrenton, Va., March 5 (Spl.). George N. Matthews, Washington, will be the guest speaker at the Thursday luncheon of the Warrenton Rotary Club. Mr. Matthews made his home in Texas before moving to Washington. He was a prominent Rotarian in Texas.

"I see her—you don't have to point!"

The New Congress

REPRESENTATIVE CHARLES R. ECKERT (Democrat), of Pennsylvania's Twenty-sixth District . . . has been a reformer all his life . . . stands 5 feet 10 inches, weighs 160 pounds and is 66 years old . . . is now holding his first public office and enjoys the experience . . . "Did anything unusual happen in your campaign, Mr. Eckert?" . . . "People used to tell me I was the poorest politician in the country because I forgot about finding jobs for people and thought in terms of social betterment. Anyhow, my district went for Coolidge by 40,000 a few years ago and I carried it by 20,000." . . . is championing a graduated tax on on District of Columbia real estate . . . chagrined because he didn't make the District Committee . . . He confided: "I take my politics seriously. Our progress and hope for the future lies in wise political action. We must study and think about our economic problems." . . . is a lawyer by profession . . . married Clara Erbeck in 1908.

Such a large proportion of those who have been pictured by Mr. Robles have asked for the originals that The Washington Post is saving all these drawings to honor the requests of any future members of "The National Gallery."

No End of Books

Joseph Verner Reed, Coproducer With Macgowan, Recites His Brief Broadway Career.

By Theodore Hall.

"MARRIED, rich, idle and restless at 26"—there, Joseph Verner Reed tells us, he was in 1928. Something had to be done. He listened to family and friends urging him this way and that, until the Wall street wing won out and Mr. Reed perceived the virtues of business training as a preparation for life. "I was persuaded of the necessity but not the irony of learning how—as Philip Barry says in 'Holiday'—'to live on the income of my income.'"

And Wall street did not suit him in the slightest. Months of popping up with errands from the message runners' bench, months of routine in the "cages" (work was finished by 2; there were three hours to fill with cross-word puzzles) left him dulled, mentally starved and rather frenzied. Then he chucked it all.

Ten months later a room in the Chanin Building bore the sign: "Macgowan & Reed, Inc., Theatrical Producers," and Dorothy Gish was standing before Kenneth Macgowan and our narrator and pleading with them to produce a play called "Lysistrata." "Not commercial," they said, and turned it down flat.

* * * *

THE Genesis, Chronicles and Exodus of Joseph Verner Reed as an amateur Broadway producer make a lively and absorbing book—"The Curtain Falls" (Harcourt-Brace, $2.75).

He conjures up scenes like a stage manager and writes dialogue as spiritedly as a playwright. There are, to be sure, touches of flamboyance—perhaps not outside the picture, either. "As I sat staring into the night," he writes, "a dim understanding came to me of the tragedy of actors. The complete sacrifice of their lives. The impossibility for them of ever knowing the joys of family ties, children, leisure and, possibly, even love—all the things that most poignantly make up life for the rest of us. No, for actors, I saw, there could only be work and a ceaseless striving to perfect their art."

That sort of rhetoric needs cooling from the other direction. Acting is no more than a particularly exhausting way of earning a living. But then Mr. Reed has just been through an hysterical first-night—Mary Ellis, star of "Children of Darkness," had shrieked, "You fiend!" at him and fainted (he had, in the doldrums of the painful opening, remarked that her acting was "terrible")—and there had been a pretty how-de-do all around.

The tragedy of actors—well, here is a book to show you what the people back-stage, high and low, go through.

* * * *

IT was Winthrop Ames, in Mr. Reed's ten weary months of trudging around for a theatrical job, who told him he might as well make use of his fortune, produce plays, and find in short order if he were fitted or not for the theater.

A happy meeting with Kenneth Macgowan, and the partnership began. And the confusion as well: Dozens of manuscripts piling in—droves of hopeful actors in the anteroom—endless conferences with writers—phone calls to Dayton and trips to Milwaukee to engage some desired star—shortage of directors—bills and more bills—the cast's first reading of the play, and the flare-ups of temperament—and all the hubbub and moil of doing 140 things at once with 140 excitable people. No place for a peace-loving man, I can tell you.

There was the time that the lovely and infinitely capable Jane Cowl faltered in one of the last rehearsals of "Art and Mrs. Bottle," lost her lines completely, and halted dead-silent in mid-stage. Raising her head, she cried: "There's someone here who wishes me evil . . . I'm fighting an unseen foe . . . Who is it among you who wishes to destroy me? Let him come forth now!" She drew herself up and stared across the stage. "It is you, my girl, who all the way through 'Twelfth Night,' through Boston, Baltimore, and even now, have been wishing me evil!"

"I've only been here a week," replied Katharine Hepburn mildly, fresh on the doorstep of her career.

"Why, so you have! But you must believe in me. We must love each other! . . . Where were we?" And Miss Cowl had her lines pat the rest of the day.

* * * *

Another on Miss Cowl, who you must admit has an air. During a tense, last-act rehearsal a messenger came in with a parcel which Mr. Macgowan opened and began to examine. "My God!" screamed Miss Cowl, rushing toward him with tears and fury. "You cur! You fool! I've told you a million times never, never, never to show proofs to anyone but me!" There was a stunned silence in which she snatched up the bundle and ran to her dressing room.

An hour later the door fell open and a composed voice called to the producers. They went in. "I'm so terribly sorry, my dears!" said Miss Cowl, fresh, bright and in a new dress. "I suppose it's getting old that hurts!" And out of some 50 proofs of her photographs she held up 8 to their eyes. The rest, torn to little bits, lay in a corner.

* * * *

Amid such larks—and a thousand more, from paying a union stage hand $6.75 a night merely to strike 11 on a clock's chimes, to having a director disappear on a week's binge—Mr. Reed succeeded in staging such plays as the three mentioned as well as "Lean Harvest," "The Lady With a Lamp" and "Springtime for Henry." Then, in 1933, he said enough was enough.

"All that I would ever do in the theater, probably, was what I had done during the past four years—sponsor it financially and stand by weakly while others squandered the money and fought over it. * * * This check book had been my only asset." And thanking Winthrop Ames for being right, he knew that all he had wanted was "to go to the theater," not "live and be it."

A good deal of expensive experience waits in this vigorous book for anyone who feels like following in Mr. Reed's footsteps.

Chambersburg Group Fights Blue Law Repeal

Chambersburg, March 5 (Spl.). The Chambersburg Ministerial Association today went on record as opposed to bills pending in the General Assembly that would "break down" the Sunday observance laws.

Letters of protest against the bills will be sent to Franklin County's representatives in the Assembly.

State Cage Tourney Set for Cumberland

Cumberland, Md., March 5.—The State basket ball tournament, conducted by the Playground Athletic League, will get under way in this section of Maryland Saturday night with Pennsylvania High, of this city, meeting Oakland High, Garrett County winner, at the Armory.

Dust And Ashes

By

Wm. Lyon Phelps

TODAY is Ash Wednesday. In Catholic Churches this first day of Lent is signalized by the formal use of ashes, which, of course, symbolizes penitence, as in the Old Testament sackcloth and ashes were used.

Ash Wednesday is called dies cinerum or dies cineris et cilicii, the day of ash and of sackcloth. The priest marks the communicants with the sign of the cross on the forehead, repeating the solemn warning: Memento, homo, quia pulvis eset in pulverem reverteris, which means "Remember, man, because thou art dust and into dust thou shalt return," the famous passage from the third chapter of Genesis.

"Dust and ashes" is also a phrase strikingly used by Browning in his poem, A Toccata of Galuppi's; the "dear, dead women" are now dust and ashes. The Latin poet said Pulvis et umbra sumus, we are dust and shadow, and that was the title for one of Stevension's finest essays.

The celebration of Ash Wednesday by ashes of penitence goes back to the early days of the church; public penance was performed by the transgressor standing in front of the whole congregation, and the Day of Ashes was well known in the early centuries of our era.

When England broke away from the Roman Church in the early sixteenth century under King Henry VIII, she did not give up the ceremonial of ashes; on the contrary, it was commanded to be used. But by 1600 it had entirely disappeared.

Yet in many Protestant churches in America today, Ash Wednesday and other Lenten holy days are more generally observed than in preceding centuries.

Copyright, 1935.

Orchards' Sale Not Confirmed

Judge Williams Holds Up Approval of Turkey Knob Purchase.

Special Dispatch to The Post.

Winchester, March 5.—It was learned here today that the sale of the Turkey Knob Orchards, considered one of the most valuable properties of its kind in the East, has not been confirmed by Judge Philip Williams.

The orchards, located south of Mount Jackson, have been in the hands of receivers for several years and have figured in litigation for 14 years as the result of conflicting claims of C. E. Gudebrod, one-time manager, and the Artemus Ward estate, which bid $101,000 for the orchard at a recent auction.

The records in the case are voluminous. To prepare them for use in an appeal now in the higher court it was necessary to spend more than $10,000.

Judge F. S. Tavenner, of Woodstock, and Herbert S. Larrick, of Winchester, receivers, have leased the orchards for a number of years to Senator Harry F. Byrd, of Winchester. It is understood that pending final disposition of the matter the orchard will again be leased to him.

The appeal now in the hands of the Supreme Court is from a decree by Judge Williams fixing the interests of the litigants.

2 Enter Race for Post Of Spotsylvania Sheriff

Fredericksburg, Va., March 5. (Spl.).—Spotsylvania County's political situation took on added interest with the announcements of two candidates for the office of sheriff. Maxie L. Bleydes, incumbent, again is seeking the office, and he is to be opposed by Lee W. Edenton, with other candidates likely.

Mr. Blaydes will seek to hold his office at the November election while Mr. Edenton will be a candidate in the August Democratic primary.

Van Zandt Addresses Cumberland Veterans

Special Dispatch to The Post.

Cumberland, Md., March 5.—The Veterans of Foreign Wars held a rally of former service men at the city hall tonight when an address was given by James E. VanZandt, Altoona, Pa., the national commander in chief.

The affair was sponsored by Henry Hart Post, No. 1411, which, with drum corps, escorted Mr. VanZandt from the train to the hall. James E. Crump, post commander, introduced the speaker, who discussed proposed legislation in behalf of former service men.

Poolesville Rangers Beat D. C. Club, 22-19

Special Dispatch to The Post.

Poolesville, Md., March 5.—Poolesville, Montgomery County, Rangers defeated Elderbrook Athletic Club, of Washington, before one of the largest crowds of the season in a hard-fought game, 22 to 19. While the Rangers held the upper hand at the end of each period, the lead switched three times.

Evangelistic Series Is Begun at Woodstock

Special Dispatch to The Post.

Woodstock, Va., March 5.—Opening in the Christian Church here last night to continue for an indefinite period, a series of evangelistic meetings will be conducted by the Rev. Dr. C. M. Gordon, pastor of the First Christian Church, of Norfolk.

Dr. Gordon, a native of Australia, was for a number of years a professor of Biblical history and literature in the College of the Bible at Melbourne.

Briton Sees American Recovery As Assured

Former Minister Of Labor Warns Against Inflation; Credit And Confidence Vital.

By Elliott Thurston.

SO much American comment on the New Deal is biased or partisan that it is refreshing to hear from outlanders who are not open to suspicion of having personal axes to grind. In a book issued as the New Deal ends its first two years, Sir Arthur Steel-Maitland, one-time British minister of labor, now a member of Parliament, long active in and a writer on public affairs, offers his own views of what has been done and what still needs to be done to achieve recovery in the United States.

He came over at the suggestion of the Rockefeller Foundation of New York to study the American scene, and his opinion is worth noting as that of an experienced, competent authority who is free from partisan bias. He reaches this conclusion:

"For further progress in the United States . . . two requirements are essential. Federal credit is the sheet anchor and it must not be allowed to drag. Confidence is the prerequisite of further recovery and it must be allowed to grow. If these two requirements are observed, there is no reason why the budget of 1936-37 should not be balanced, the reforms desired by the Administration be accomplished, and recovery proceed apace."

He argues that the "financial position of the United States up to the present time is not a cause for serious anxiety." "The total of expenditure," he notes, "has indeed greatly exceeded any figure hitherto reached in times of peace and deficits in the budget and the growth of the Federal debt have created general apprehension. This alarm, though natural, is exaggerated. The burden of the Federal debt in relation to the wealth of the Nation, is less than one-quarter of the British National debt, and the burden of taxation, which seems so heavy to American taxpayers, is one which Englishmen would thankfully exchange for their own."

* * * *

HOWEVER, he is at pains to emphasize that the "outlook for the future is a cause for legitimate misgivings," and will be until the New Deal definitely removes fears of budgetary collapse and of uncontrolled inflation.

He remarks on "a tendency in the United States to see the specter of socialism or of communism in any measure or reform of an unaccustomed type," and observes that in England some of the New Deal action, thus criticized, "would be regarded as embodying principles long accepted and adapted to meet the new conditions of a later day." He sees no real danger from the left, but he does see the perils in the failure of the center or the right to restore the degree of stability needed to reestablish the confidence which is the necessary forerunner of a revival of private business.

"In the sphere of domestic policy," he writes, "the rate of progress will be prejudiced by any further conflict of the kind of which so much has been heard—between reform and recovery. The introduction of further reforms, similar to the securities act and the securities exchange act, would certainly retard recovery. . . . Unless the reasons for introducing such measures of reform are clear and compelling, it is better that they should be postponed until the tide of trade flows so strongly that confidence will not be impaired. * * *"

* * * *

"THE reason for insistence upon the need for confidence is clear," he continues. "Confidence is the breath of life to the heavy industries, and a revival of the heavy industries, which produce durable goods, is the key to trade recovery. If the primary aim of the Government is recovery, different policies and proposals—whether measures of inflation, schemes of public works, or housing programs—should be judged primarily by the effect they would have on the heavy industries, and their value should be rated accordingly.

"Inflationary proposals of various kinds are advanced on the ground that they will cheapen rates of interest and promote investment. It is not more money, however, which is needed, but the confidence which causes money to circulate. Excess reserves of the banks already exceed $2,000,000,000 and further inflation will do no good and may do great harm."

He has no faith in pump-priming expenditure because, as he says, the "stimulus applied by the execution of public works produces an effect only so long as the expenditure of public money continues, and no longer." He looks upon a housing program as the most promising and the one needing most urgently to be pushed.

* * * *

IN GENERAL, he points out, the New Deal is an "experiment" which "challenges all the cardinal principles of the existing economic system—competition, profit-making, the gold standard—but it does not make a final break with any of them save one—the principle of leaving the trade cycle to work its own cure." He remarks that the experiments, made on the grand scale, in industry, agriculture, currency, finance and public works, have been far from successful and have often been conducted with disregard for the effect "upon neighbor nations."

"Is America going to recover?" he asks, and answers, "America is bound to recover," but he adds a word of warning against inflationary dangers and stresses the need for precautions "before the situation gets out of hand."

For some months the New Deal has appeared to be moving in the general direction to which this detached observer points, though it is still short of the mark—and the President is still wedded to the idea of pump-priming, as embodied in the pending relief bill.

While the views expressed on this current volume, published by the MacMillan Co., are not altogether new, they seem particularly worthy of attention because they come from an able, experienced authority who views the scene as dispassionately and as free from partisan prejudice as is humanly possible.

Once Overs

By H. I. Phillips.

Elmer Starts Selling.

"Ma," said Elmer Twitchell in his most serious manner, "I guess we'd better take down those crayon portraits and that Victorian mirror.

"What for?" asked Mrs. Twitchell.

"I'm gonna sell 'em," announced Elmer. "And I'm disposing of that lot at the seashore, my pearl cuff links and that elephant statue on the bookcase."

"Why, Elmer Twitchell! What's come over you?"

"Nothing. But I'm no fool and I think it might be smart to get rid of my stamp collection, the radio and that moose head your uncle sent us as a wedding gift. Morgan's judgment is good enough for me."

* * * *

Mrs. Twitchell was plainly baffled. "What Morgan? What are you talking about?" she demanded.

"J. P. Morgan," snapped Elmer. "Don't you read the papers? He's selling off everything, including his malacca cane and grouse gun, and it must mean something."

"I read where he had sold some of his oil paintings, but that doesn't mean anything except that he's got too many paintings," reasoned Ma Twitchell.

"He's selling his Glen Cove property, his ivory collection, his tapestries and all that sort of stuff," went on Elmer, "and when Mr. Morgan starts selling personal belongings its the tip-off."

"Tip-off on what?" demanded Ma Twitchell.

"I dunno, but it's the tip-off on sumpin'" insisted Elmer. "And I'm going to start shedding my necessary belongings, too."

"If Mr. Morgan wants to sell a few of his luxuries, what of it?" asked Mrs. Twitchell.

"All I can say is that it makes me feel nervous, that's all," explained Elmer. "As long as our millionaires keep buying paintings and ivories and all that truck, I feel comfortable and optimistic, but when they start selling 'em, I get pessimistic all over."

"Be sensible," urged Ma Twitchell. "What could Mr. Morgan be fearing, if anything?"

"I wish I knew," replied Elmer. "It may be that he's smarter than the rest of us and has seen what's coming by way of taxes. The way things are going I wouldn't be surprised if Congress ultimately taxed a man for the possession of a mustache cup or an extra knife and fork, to say nothing of art works. And it may be that Mr. Morgan sees chaos ahead and is only saving enough to be comfortable in the cyclone cellar."

* * * *

"Maybe he just sees four more years of the Democrats in Washington," suggested Ma Twitchell.

"You may be dead right there, mommer," agreed Elmer. "I should think the probability of another four years of the New Deal would be enough to make any rich man begin selling off everything but his umbrella and windbreaker, but anyhow, I'm gonna get rid of a few luxuries myself just in case——"

"In case of what? demanded Mrs. Twitchell.

"Well, if everything goes to hell I want to be able to say I was as smart as J. P.," concluded Elmer, starting to take down the crayon portraits.

Question.

If what we preach
Is out of reach;
If you and I
Don't live it, why
Expect it of
The other guy?

FRANK KLAMROTH.

It's A Good Trick—If He Does It.

"J. Sidney Bernstein, attorney for R. A. Freed & Co., is scheduled to appear in full in these columns tomorrow."—Women's Wear.

Do you remember away back when about the worst thing you could say about a public man was that he was a horse thief?

Add similes: As rare as a dangerous prison inmate without a gun.

Copyright, 1935, by Associated Newspapers.

Colby to Be Speaker At Jefferson Event

Special Dispatch to The Post.

University, Va., March 5. — Bainbridge Colby, Secretary of State in the cabinet of President Woodrow Wilson, is to deliver the chief address at the Jefferson Day celebration at the University of Virginia, Saturday, April 13.

The exercises commemorating the birth anniversary of the father of the University of Virginia, Thomas Jefferson, will be held in Cabell Hall at 11 a. m. They will be preceded by an academic procession down the lawn from the historic rotunda.

Teachers Open Battle For Pay Restoration

Special Dispatch to The Post.

Hagerstown, Md., March 5.—A restoration of the 10 and 15 per cent pay cut to school teachers is being sought by teachers of Washington County. A delegation waited upon State Senator Ernest W. Miller, of Washington County, urging him to support the movement.

A bill in the Legislature now would restore half of the salary cut made two years ago. Teachers here have not been paid for two months.

Large Group Entertained By First Lady

Recital in East Room Follows White House Luncheon.

Miss Florence Locke and Reinald Werrenrath Give Program.

Mrs. Roosevelt was hostess at luncheon in the White House yesterday. After the luncheon, the guests adjourned to the East Room, where a recital was given. Miss Florence Locke, diseuse, gave as her selection Amy Lowell's delightful "Hedge Island." Mr. Reinald Werrenrath sang several songs, including "The Two Grenadiers," "Lone Dog," and chose as his final number Kipling's well-known "Danny Deever."

The luncheon table was artistically decorated with centerpieces of yellow roses, jonquils, stocks and maidenhair fern.

The guests included Mme. Munir, wife of the Ambassador of Turkey; Mrs. Hull, wife of the Secretary of State; Mme. de Recinos, wife of the Minister of Guatemala; Mme. Veverka, wife of the Minister of Czechoslovakia; Mrs. Herridge, wife of the Minister of Canada; Senora de Brodenave, wife of the Minister of Paraguay; Mme. de Bianchi, wife of the Minister of Portugal; Mrs. Close, wife of the Minister of the Union of South Africa; Mrs. Cummings, wife of the Attorney General; Mrs. Ickes, wife of the Secretary of the Interior; Mrs. William H. King, Mrs. Wallace White, jr., Mrs. Warren R. Austin, Mrs. F. Ryan Duffy, Mrs. Peter Goelet Gerry.

Also Mrs. A. Harry Moore, Mrs. George L. Radcliffe, Mrs. Harry S. Truman, Mrs. Robert Low Bacon, Mrs. Allard H. Gasque, Mrs. Luther A. Johnson, Mrs. Clarence J. McLeod, Mrs. Lister Hill, Mrs. Samuel B. Hill, Mrs. Earl C. Michener, Senora de Gonzalez-Fernandez, Judge Florence Allen, Miss Mary Anderson, Miss Emma Bugbee, Mrs. C. R. Chambers, Mrs. Vinton Chapin, Mrs. Joseph W. Folk, Mrs. Herbert E. Gaston, Dean Esther Allen Gaw, Mrs. C. D. Herron, Mrs. Calvin B. Hoover, Mrs. Sarah Hoppin, Mrs. Louis McHenry Howe, Mrs. Louis Little, Mrs. Frederick Longfellow, Mrs. Clarence C. McDonough, Mrs. Henry Morgenthau, sr., Mrs. Francis G. Newlands, Mrs. John Ness Philip, Mrs. George B. Pillsbury, Mrs. Richard Southgate, Mrs. Anson Phelps Stokes, Mrs. Jesse W. Tapp, Mrs. Clark H. Woodward, Mrs. Ellen S. Woodward, Mrs. James Roosevelt, Miss Marguerite LeHand and Mrs. Malvina T. Scheider.

South Carolina Party to Honor The Johnstons

State Society Will Hold Governor's Night at the Shoreham.

Gov. Olin D. Johnston, of South Carolina, and Mrs. Johnston will arrive this afternoon to be guests of honor at the Governor's Night party to be given by the South Carolina State Society at the Shoreham Hotel tonight.

The Secretary of Commerce and Mrs. Daniel C. Roper and the Postmaster General and Mrs. James A. Farley will be in the receiving line with Gov. and Mrs. Johnston and the president of the South Carolina State Society, Representative James P. Richards. Also receiving will be Senator and Mrs. Ellison D. Smith and Senator and Mrs. James F. Byrnes, as well as the entire delegation in the House of Representatives.

Army and Navy officials from South Carolina also will be in the receiving line, also other officers of the society—Mr. Hugh Phillips, vice president; Mr. Edgar Morris, second vice president; Mr. Ben Fishburne, treasurer, and Mr. Charles E. Jackson, vice president in charge of entertainment.

The receiving line will form at 9 p. m., and supper will be served at 11 p. m.

Sponsors Named For Bal Masque

Partial List for Russian Festival Saturday Is Announced.

Mme. Mishtowt, chairman of the sponsors for the Russian Bal Masque to be given Saturday at the Shoreham Hotel, announces a partial list of patronesses: Admiral and Mrs. Mark Bristol, Mrs. Arthur MacArthur, Prince and Princess Ourusoff, Mrs. Charles McNary, Mrs. George T. Marye, Mme. Cantacuzene Grant, Mrs. J. J. Mack, and Mrs. Walter A. Tuckerman.

Prizes for the two costumes which best typify characters from the old Russian fairy tales will be awarded by Mr. Eben F. Comins, Mrs. Frederick F. Colby and Mr. Wolcott Waugaman.

Mrs. Boris Timchenko, chairman of the Bal Masque committee, sent to New York for a Russian samovar which will be the first prize. The second will be one of characteristic wooden jewel boxes with colorful decorations of the Russian peasants.

Russian entertainment, dances, songs and gypsy choruses will feature the program. All proceeds from the carnival will go to the St. Nicholas Russian Orthodox Church of Washington.

Author and His Bride in Capital

Underwood & Underwood.

MR. AND MRS. CORNELIUS VANDERBILT, Jr., who passed several days at the Shoreham Hotel. This was Mr. and Mrs. Vanderbilt's first visit since their recent marriage in Arizona. Mr. Vanderbilt is the author of the recently published "Farewell to Fifth Avenue."

OFFICIAL *and* RESIDENT

Society Notes

The Ambassador of Peru, Senor Don Manuel de Freyre Santander, was the ranking guest at the dinner given in the legation last night by the Minister of The Netherlands and Mme. Van Haersma de With.

The Ambassador of Poland, Mr. Stanislaw Patek, was the guest in whose honor the Minister of Hungary and Mme. Pelenyi entertained at dinner last night in the legation. Covers were laid for 16 guests.

The Ambassador of the Union of Soviet Socialist Republics and Mme. Troyanovsky will entertain at the embassy tonight on the occasion of a violin recital by Mr. Efrem Zimbalist.

The Minister of Sweden and Mme. Bostrom entertained at dinner last night in the legation in honor of the Ambassador of Belgium and Countess Van der Straten-Ponthoz and the Undersecretary of State and Mrs. William Phillips. The guests numbered 22.

The Attorney General and Mrs. Homer S. Cummings have as their guest Mrs. Bartow S. Weeks. Mrs. Weeks attended the Women's Press Club dinner last night at the Willard Hotel. She will be here until Friday.

Mrs. Claude A. Swanson, wife of the Secretary of the Navy, was the ranking guest at the luncheon given yesterday by Mrs. Karl F. Baldwin in honor of Mrs. Charles Beach, of Vail, Ariz.

The other guests were Mme. Fujii, wife of the counselor of the Japanese embassy; Mrs. Ollie James, Mrs. Frederick J. Horne, Mrs. Allen F. McLean, Mrs. Randolph Dickins, Mrs. Frank Bunker, Mrs. Charles Hendley, Mrs. D. H. Buchanan and Mrs. Frank Rutter.

Governor General Frank Murphy, of the Philippine Islands, who has been in New York City, will arrive today to pass the remainder of the week.

Mr. and Mrs. Ralph H. Kimball, of New York, are stopping at the Shoreham Hotel.

Mrs. James R. Deering and Mrs. Vincent Hubbell left yesterday for New York after a short stay at the Shoreham.

Kohlers, of Long Island, Here on Wedding Trip.

Mr. and Mrs. Alfred C. Kohler, of Ridgewood Plateau, Long Island, N. Y., are at the Shoreham for a few days while on their wedding trip. Their wedding was solemnized Saturday at Glendale, N. Y. They will go to Virginia from the Capital.

Capt. David R. Nimmer, acting naval attache at Moscow, and Mrs. Nimmer, who arrived in New York Sunday aboard the S. S. President Harding, have come to Washington and will make their home at the Martinique for several months.

Mr. and Mrs. George C. Carens, of Boston, Mass., are at the Willard.

Capt. Edward V. Freeman has arrived at the Martinique from New York for a stay of several weeks.

Miss Eleanor Carroll, associate editor of the Delineator, who came here to attend the annual dinner of the Women's National Press Club, is staying at the Mayflower for several days before returning to New York.

Miss Irma K. Sipple and Miss Frances Hall, both of Miami, Fla., are at the Willard.

Mr. and Mrs. Bellemere, Of Reading, in Capital.

Mr. and Mrs. J. F. Bellemere, of Reading, Pa., are at the Willard.

Maj. and Mrs. K. D. Frisby, of Ridgewood, N. J., will spend several weeks at the Martinique.

Mr. and Mrs. William A. Hamann, of Mount Vernon, N. Y., are at the Willard for a short visit.

Lieut. Henry G. Fisher and Mrs. Fisher are spending a few days at the Martinique before going to their new station at Fort Benning, Ga.

Mr. Alexander Printz, of Cleveland, Ohio, is stopping at the Willard for a few days.

Arrivals from Washington at the St. Regis Hotel in New York include Mr. and Mrs. Stanley Hawks, Mrs. Chauncy B. Wightman and Capt. Jack Hodgson.

Attractive Young Matron

Underwood & Underwood.

MRS. WALTER M. POLAKOV, who, with Mr. Polakov, has come to Washington from New York and is making her home at the Farnsboro Apartment.

Elizabeth Polk Will Be Bride Of Mr. Guest

Daughter of Former U. S. Official Engaged to Polo Star.

An engagement of interest recently announced was that of Miss Elizabeth Sturgis Polk, daughter of Mr. and Mrs. Frank Lyon Polk, to Mr. Raymond Guest, son of Capt. Frederick E. Guest and Mrs. Guest, of Long Island and London, England.

Miss Polk is a graduate of the Brearley School of New York and attended school in Washington when her father was Undersecretary of State and in Paris when he was head of the American delegation to the peace conference. Mr. Polk is a member of the law firm of Davis, Polk, Wardwell, Gardiner and Reed. He was counselor for the State Department from 1915 to 1919, Acting Secretary of State from 1918 to 1919 and Undersecretary of State during the following year.

Mr. Guest, a leading polo player, was educated at St. George's School in Rhode Island, McGill University, Montreal and Yale University, where he was a member of the Scroll and Key. At Yale he played indoor polo and since then has been an outstanding player with the Optimists, Templeton and other Long Island teams. Two years ago he spent some time in Africa with his brother, Mr. Winston C. Guest, and with his sister, who is now Mrs. Marc Sevastopoulo, of Paris.

Mr. Guest is the grandson of the late Henry Phipps, partner of Andrew Carnegie in the steel industry, and the late Mrs. Phipps. During the Spanish-American War Mr. Guest's mother, the former Miss Amy Phipps, served as a Red Cross nurse. Sharing Capt. Guest's interest in aviation, she sponsored Amelia Earhart's trans-Atlantic flight in 1928 and entertained for her in London.

No date has been selected for the wedding.

Miss Belhumeur Engaged to Wed

G. W. U. Graduate Will Be Bride of Cummings' Secretary.

Mr. and Mrs. Peter J. Belhumeur have announced the engagement of their daughter, Miss Lucille Belhumeur, to Mr. Howard Taney Boyd, jr., son of Mrs. Boyd and the late Mr. Howard T. Boyd, who was professor of law at Georgetown University.

The wedding will take place in June after the graduation of Mr. Boyd from the Georgetown Law School.

Miss Belhumeur is a graduate of George Washington University and of the Academy of the Holy Name at Albany, N. Y. Mr. Boyd is a graduate of the Georgetown Preparatory School and Georgetown University. He is serving as secretary to the Attorney General.

Grace Kessler Is Wed To Raymond E. Grant

Mr. and Mrs. James B. Kessler have announced the marriage of their daughter, Miss Grace Eutoka Kessler, to Mr. Raymond Edward Grant, at the Church of the Nativity Saturday. The Rev. Benedict Hannemann performed the ceremony in the presence of close friends and members of the two families.

Later, Mr. and Mrs. Grant left for a motor trip through the South. They will make their home in Washington.

Miss Gene Ellis Bride Of Donelson M. Lake

Word has just been received of the marriage of Miss Gene Isidora Ellis, daughter of Mrs. Edgar Watson Ellis, of Humboldt, Tenn., to Mr. Donelson Martin Lake, of Memphis, Tenn., February 23. After a short wedding trip Mr. Lake and his bride will make their home at 534 South McLean boulevard, Memphis.

Child Center Holds Open House Today

Mrs. John Boettiger Heads Reception Group.

The National Child Research Center, 329 Highland place, will hold open house this afternoon from 4 to 6 o'clock. Mrs. John Boettiger, chairman of the executive board of this nursery school, will receive parents and friends of the institution. She will be assisted by Mrs. Herbert L. Willett, jr., Mrs. Charles Putnam, Mrs. John E. Dalton, Mrs. Smith W. Brookhart, jr., and Mrs. Charles Capen.

The Center Shop will open today at the school, where parents may find the newest ideas in progressive toys and self-help clothing. This shop is a venture originated by the parents of children attending the nursery school.

Russian Pianist Gives a Recital In Stewart Home

Mme. Kniagevitch's Program Includes Selections by Borodine, Basilevsky.

Mme. Kniagevitch gave a piano recital Sunday afternoon at 4 o'clock at the home of Mrs. Mary Stewart, on Massachusetts avenue.

Mme. Kniagevitch's reminiscences included many personal sketches of prominent composers whom she knew well, including Tschaikowsky, Scriabin, Safonoff, her professor in the Moscow Conservatoire, Lhevinne and Zilotti, and others.

Among Russian selections which she played were Borodine's Russian "Majurka From Life for the Czar," Russian folk sonfis arranged by Basilevsky and "Giants' Gate of Kiev," by Moussorgsky.

Mme. Kniagevitch was born in Siberia, of Russian parents, and received her education at the Moscow Conservatory under the famous Sofonoff, who was also the teacher of Scriabin and Joseph Lhevinne. Her father was governor of a Siberian province, an officer of the Horse Guards and chamberlin to the Czar. As a member of a very prominent family, Mme. Kniagevitch's salon was one of the most famous in Russia. Her parents founded the Medical College for Women in Petrograd and the first university for the people of Moscow.

Despite the liberal views of her family, Mme. Kniagevitch was forced to flee Russia during the revolution, which she did by way of Crimea. She crossed the Black Sea in a sailing boat, going to Batoum Caucasey, where for a year she worked as a translator with the British administration during the British occupation of Batoun province. Later she made her way to France via Constantinople.

Luther Honored At Dinner Given By the Saitos

Small Company Includes Members of Diplomatic, Official Sets.

The Ambassador of Japan and Mme. Saito entertained at dinner last night in the embassy, when the guest of honor was the Ambassador of Germany, Herr Hans Luther.

The guests included the Ambassador of Spain and Senora de Calderon, the Minister of Austria and Mme. Prochnik, the Minister of Canada and Mrs. Herridge, the Attorney General and Mrs. Homer S. Cummings, the Speaker of the House and Mrs. Joseph W. Byrns, Senator and Mrs. William H. King, Senator Arthur Capper, the Assistant Secretary of the Navy and Mrs. Henry L. Roosevelt, Rear Admiral and Mrs. Joseph Taussig, Capt. and Mrs. Wilson Brown, Miss Mabel T. Boardman, Mr. and Mrs. Frank H. Simonds and the members of the Japanese Embassy staff.

Nebraska Society's Dance Honors Dern

Wardman Park Hotel Is the Scene of Reception.

The Secretary of War, Mr. George H. Dern, was the honor guest at the reception and dance given last night by the Nebraska State Society at the Wardman Park Hotel.

Officers of the society are Mr. Thomas W. Lanigan, president; Dr. Tracy F. Tyler, treasurer; Mrs. E. E. Danly, recording secretary; Mrs. Jacques Futrelle, jr., corresponding secretary; Miss Ruth Sheldon, historian; Miss Blanche Wise, Mr. Homer Gruenther, publicity, and Mr. Charles C. Caffrey, chairman of the entertainment committee.

Washington Cathedral
Wisconsin and Massachusetts Avenues and Woodley Road.
ASH WEDNESDAY.
Holy Communion ..... 7:30 a. m.
Morning Prayer, Litany and Penitential Office, Sermon the Bishop of Washington. 11:00 a. m.
Confirmation Service for St. Alban's School, with address by the Bishop..... 4:00 p. m.

ST. JOHN'S CHURCH
LAFAYETTE SQUARE
CLERGY:
The Rev. OLIVER J. HART, D.D., Rector
The Rev. JAMES F. MADISON, Curate
ASH WEDNESDAY
8:00 a. m.—Holy Communion.
11:00 a. m.—Morning Prayer and Sermon by the Rector.
4:45 p. m.—Evening Prayer and Address by the Rector.
8:00 p. m.—Informal Discussion on "The Forward Movement" (Parish House) by the Rector.
VISITORS WELCOME.

GLOVE CLEANING
ALL KINDS OF GLOVE REPAIRING.
Long Gloves Cleaned—25c
Black Gloves Retinted—35c
SOUTHERN STELOS CO.
613 12th St. N.W. NAtl. 8442

AUTOGRAPHS, PRINTS AND BOOKS BOUGHT
JAMES F. MEEGAN, Inc.
Importers and Booksellers
1201 Conn. Ave. NA. 5649.

Rug Beauty Our Duty
Call Mr. Pyle
Nat. 3257-3291-2036
Sanitary Carpet & Rug Celaning Co.
106 Ind. Ave. N.W.

ARNOLD GALLERIES
1306 G St. N.W.
Antique Jewelry, Silver, Sheffield Furniture, Mirrors, Brasses, Art Objects, and Wedding Gifts A Specialty.

IS IT worth while to leave your silverware and valuables at home when you are away, when they can be protected and insured in the vaults of the SECURITY STORAGE COMPANY at such little cost? At $1 per month a case valued at $500 or less may be stored and 25c more for each $250 added value. There are special sections for paintings and art objects also, and wine vaults of proper temperature. Then there are individual storage vaults on the first floor and easily accessible for luggage, files, records, etc., at $2.50 to $5 per month. The SECURITY STORAGE COMPANY, 1140 Fifteenth Street, a safe depository for 45 years. DIstrict 4040.
Wedding gifts, silverware, china, glass, art objects packed, moved, stored, shipped and insured.
Silver chests and boxes, non-tarnish tissue and other packing material for sale.

Fly to CHICAGO and CALIFORNIA

Travel with America's most experienced air line. Most frequent service to Chicago and the middle west. Fly to California and principal Pacific Coast cities via the direct Mid-Continent Route. 3-mile-a-minute twin-engined planes all the way.
Tickets: Washington Airport, ME 5656 Hotels; Travel Bureaus; Telegraph Offices
UNITED AIR LINES
75,000,000 MILES EXPERIENCE

DIRECT FROM THE MAKERS
THE true ANTIQUES of TOMORROW
(Copyright)
Solid mahogany reproductions after original antiques hand made in our shops.
J. Y. Bryant, Rep., 3301 45th St. N.W.
Main Showroom and Cabinet Shops 924 N. Charles St., Baltimore, Md.

YUBAN COFFEE

The winy, rich essence of four of the finest coffees grown.
Pound 45c
Magruder, Inc.
18th and M Sts. N.W.
Phone DIstrict 8250. Estab. 1875

ROOMS
The Imperial Council, Order of the Mystic Shrine, will meet in Washington, June 11 to 13, 1935. To provide suitable accommodations for the large number of visitors who will be in attendance, Almas Temple desires to list all available rooms in private homes. Those having one or more rooms that can be made available at that time will register same by addressing at once by mail the Shrine House Committee, 1315 K St. N.W.

OUTFITTERS TO GENTLEWOMEN SINCE 1903
Pasternak
1219 Connecticut Avenue
SILVER FOXES
New Capes . . . Scarfs
A costume accessory of importance this Spring . . . Particular attention is directed to our new collection of Fresh-Catch Prime pelts, choice Silver Foxes bright with silver, bluish-black and full-bodied.

TIOGA YARN SHOP
Everything for the Knitter
A complete line of Good Shepherd products. All types of wools, cottons, silks and mixtures, in domestic and imported yarns.
Free instruction. Newest patterns.
401 Kresge Bldg. G St. at 11th

RELIEVE PERIODIC PAIN

THIS medicine eases periodic pain and discomfort. It makes trying days endurable. Mrs. Garvin Burnett of Scott City, Kansas, says: "I had such cramps I could hardly stand on my feet. I had severe headaches, dizziness and blue spells. Your Tablets helped me wonderfully."
Sold at all drug stores. Chocolate coated. Trial size only 25 cents.
Lydia E. Pinkham's

Rugs from the Orient
You Are Invited to Personally Inspect Our Rare Collection of
ORIENTAL RUGS
and ART LINENS
For many years the name "Saleeba" has stood for fair dealing and integrity in many States. Our prices are consistent with quality.
DAVID SALEEBA
Oriental Rugs and Art Linens
1128 Connecticut Ave. Opp. Mayflower Hotel DIst. 4162

How Are You Going to Look In That New Spring Frock?
With the coming of spring, off will go the heavy coats. The time to get rid of that waistline and excess fat, so that you will look attractive when wearing spring and summer clothes, is NOW.
Resolve today to visit Washington's smartest and most effective weight-reducing salon.
FREE CONSULTATION
Phone DIst. 3616—Mr. Smith
Body Building—Scientific Reducing—Examination by a Physician
Day Instruction Individual Evening Classes
Ladies Wise—Slenderize!—at
EMILE
HEALTH INSTITUTE
1221 Conn. Ave. Lady Attendants

TRADE MARK REGISTERED
At
Sloan's Art Galleries
715 Thirteenth Street
Estate Sale
(by Catalogue)
Valuable Household Adornments to be sold at public auction within our galleries
715 13th Street
Washington, D. C.
Wednesday, Thursday and Friday, March 6th, 7th and 8th, 1935,
at 2 p. m. each day
Embracing in part large Imperial Spanish Rug, large collection of Paintings by well-known Artists, Oriental Rugs in all sizes, Decorative Lamps, Lowestaft and other China, Chinese Objects of Art and Curios, Antique and Modern Mahogany Furniture, Fireplace Brasses, etc.
from the Estate of
General Theodore A. Bingham
Security Storage Co.
and other sources
Terms Cash
C. G. Sloan Co., Inc., Auctioneers.

Dismissals Hit Low Pay Class, Study Reveals

Woman's Bureau Reports on Survey of Effect of Marriage Clause.

THE LOWEST - PAID women workers in the Government service are bearing the brunt of the operation of section 213 of the economy act, relating to the employment and dismissal of married persons, according to a preliminary study made by the Women's Bureau of the United States Department of Labor at the request of the National League of Women Voters and other women's organizations.

The study made of the operation of section 213 from June 30, 1932, to February 1, 1935, revealed that 80 per cent of the dismissed employes earned less than $2,000 a year, while only 6 per cent of the dismissals came from the higher paid group. The Women's Bureau investigators also reported that personnel officers observed "a general demoralization among employes as a result of the manifest discriminatory effect of the law."

Numbers Affected.

Three-fourths of the dismissals were of women, the Women's Bureau study states. In discussing the numbers affected by operation of section 213, the report states:

"Out of 685,975 employes who might have been affected by section 213 of the economy act either directly or indirectly, only 1,603 are reported to have been actually separated through its application. Most of these persons were dismissed, although 490 resigned chiefly to avoid a dismissal of a husband or wife in another establishment. The separations were heaviest in the Treasury Department, the Veterans' Administration and the Commerce Department, although some persons were affected in so many services as to be reflected in the general morale of employes."

The governmental study reported "a smouldering sense of injustice among the lower paid groups as they are thrust under the guillotine of the law, while the higher paid employes in the married persons category are often immune from its hazards."

Selections Explained.

"Information gathered indicates that only 6 per cent of the separations occurred among employes earning over $2,500, whereas, over 80 per cent of dismissed employes earned less than $2,000 per annum," the report said.

"In both departments heavy inroads into the ranks of the lower salaried employes have been made by separations from the service under clause 1 of section 213. As emphasized by several personnel officers, the lower paid groups of employes are less able financially to withstand the necessity of carrying on the support of a family on the meager salary which is too often inadequate for the absolute necessities under present living conditions."

The study disclosed that the number of men and women in the executive branch of the Federal service and the District of Columbia service, who are subject to clause 1 of section 213, aggregate 597,974, whereas Federal employes in New Deal agencies, not affected by the section, number 88,001.

Dr. Yung Chan, founder of a hospital at Canton, China, will address the Women's Guild of Mount Pleasant Church at 11 o'clock today. He will speak on "The Present Condition in China." On the same program, Tai Jen, poet of note in his native country, will read English translations of some Chinese classics. Both speakers are engaged in research work at the Library of Congress, under the Rockefeller Foundation.

The Woman's Auxiliary to the Medical Society of the District of Columbia will hold its monthly meeting at 11 o'clock today in the Medical Society Building, 1718 M street northwest. Mrs. Adolphus B. Bennett, president, will preside. Mrs. Elmer W. Brandes will speak on "Community Resources." Luncheon will be served in the library after the meeting.

Mrs. Walter B. Fry, first vice president of the District of Columbia Congress of Parents and Teachers, is in charge of the city-wide card party to be held tonight in Roosevelt High School, for the benefit of the general fund of the congress. There will be bridge and bingo tables.

The Richard Stoddard Ewell Chapter, United Daughters of the Confederacy, will meet at 8 o'clock Tuesday night at the home of Mrs. Belle Penn, 2216 Nineteenth street northwest. Mrs. Rosa Lee Wood, president, will preside. After the meeting there will be a social hour.

Hostess Role More Exciting Than College to Jane Holt

Hessler-Henderson, Inc.

Learning to be a congressional hostess is no snap course, says 21-year-old Jane Holt, who has stepped from college into the double duty of being secretary and official hostess for her brother, Senator Rush D. Holt, of West Virginia.

It's Not a Snap Course, However, 21-Year-Old Sister of 29-Year-Old Senator Adds; Colleagues' Wives Help Break the Ice.

By Mary Greiner Kelly.

BEING a congressional hostess is a demanding and confusing job to the uninitiated. But it's a gay life, too; full of sparkle, laughter and that top-of-the-world feeling—especially when one is 21, the youngest hostess and the baby sister of the most youthful Senator in Washington. That describes Miss Jane Holt, blonde and pretty, the voluntary secretary of 29-year-old Senator Rush D. Holt, of West Virginia.

"It's all such fun being with Rush, attending Congress and getting the feel of Capitol Hill," she exclaimed from behind her desk at the Senator's office yesterday. "Yes, it's far more exciting than college—though it isn't by any means a snap course. As for the congressional hostess job, it's a little beyond me as yet, but I'm doing the best I can. For one thing, they're all so swell about helping me."

"They," of course, are the senior Senators' wives, many of them with daughters of their own older than Jane. Taking the West Virginia "youngster" under their wings, several of them have swept precedent and formality aside and treated her more as a child of their own than a fellow member of the congressional club. She has been invited to homes and entertained royally, even though she hasn't had time to get in her official calls.

Calls and More Calls.

But what about her job this year? It's simply calls, calls, and more calls, Jane explained, her amusement bubbling over into a laugh.

"It will take me until the end of Rush's first term to get them all in," she calculated. "Let's see, there are 96 senators, only about 13 of these being newcomers. The wives of all these—oh, no, I forgot," she laughed, "there are several other bachelors besides Rush in the Senate whom I may deduct—must be called upon before June. Then there are the Representatives' wives and wives of Government officials whose calls I must return. So, you see, I won't have a chance to do any official entertaining until next season. I should know more about it by then."

A mop of curly golden hair, lively blue eyes and a pleasant laugh all combine to make the youthful Jane Holt a "natural" when it comes to popularity on Capitol Hill. She's frank, too, which is a delight, and at the same time diplomatic. The job she likes best is that of voluntary secretary to her brother. She takes it as seriously as though she were on salary, usually getting to the office at 9 in the morning and working until late afternoon.

"I like meeting constituents," she said, "and doing what I can for them. You see, West Virginia is so close we have betwen 25 and 30 calling every day. I know most of them as well as Rush does and can often save them the trouble of waiting to see him.

Counsels Brother on Occasions.

"It's flattering too," she added with a mischievous grin, "when they assume I have the wisdom of a Solomon, and recall events that happened before I was born. Like the man who wanted my advice on a law case that has been pending since 1903. He was sure I remembered the original circumstances, although he admitted I must have been quite a youngster 32 years ago."

Along the line of secretarial duties, Jane also finds time to fill the role of occasional counsellor to her distinguished brother. Although eight years his junior and avowedly his "best pal," she doesn't hesitate to give him some healthy advice when she thinks he needs it. He takes it gracefully, too, she says, perhaps in retribution for all the brotherly advice he hands her.

With characteristic sisterly frankness she rejoices that brother Rush must "sit quietly by and listen this term" as he has not attained his senatorial maturity of 30 years.

"He will learn more this way," she said. "Otherwise, splendid speaker and capable lad that he is, he would be tempted to burst into oratory upon many occasions. This experience may save him lots of mistakes, and enable him to profit by those of others when he finds his voice next session."

Although a public-speaking graduate from the University of West Virginia, Jane did not take the stump in her brother's campaign. She did accompany him on many of his trips, meeting his constituents.

Lessons in Sportsmanship.

"I was more surprised by his announcement than I was by his election," she said laughingly. "It took crust to calculate a successful leap from a seat in the lower house of the State Legislature to one in the United States Senate. But I'm used to Rush getting what he goes after."

It was in the campaign, Jane said, that she acquired her most valuable lessons in sportsmanship. By election time, she had learned much about taking it on the chin politically.

"It used to kill me almost when I'd hear Rush's opponents calling him names—such as radical and red," she reminisced. "But I soon found it was all part of the game, and if one weren't thick-skinned enough to take it, one didn't belong in politics. I made up my mind if Rush could laugh it off, I could, too.

When did Rush decide to appoint her his social hostess in Washington? Jane grinned broadly at that one.

"He must have told everyone else I was coming to Washington with him before he took the trouble to inform me," she said. "I saw the fact mentioned in several papers down home, throughout the campaign and afterward. Friends congratulated me warmly while I blushed inwardly over what I thought must be a horrible mistake. Finally, I mustered up courage enough to ask Rush about it.

"Why, of course you're going with me," he said. "I thought you knew it all the time."

Noted Art Teacher Would Forbid Children to View Masterpieces

AMBITIOUS parents who seek to teach their young children about Raphael, Michaelangelo and other great masters, are making a mistake, believes Boris Blai, Russian-born sculptor, who is head of the art department of the Oak Lane school of Temple University.

No child under 17 should be permitted to look at works of great artists, says Mr. Blai. Youth should be permitted to express itself artistically without the discouraging comparison of its work with that of masters, he points out.

"Children shouldn't be permitted to decide for themselves whether they have talent or not," he said. "Nobody can compete with the child. He is the real artist. He doesn't need to go to museums and see the great masters.

"The boy or girl forgets when he sees the great masters that there have been many years before the artist painted the picture that is before the public in the gallery. We're trying to make the pupil think that everything he creates is as great as that of the accepted artist."

When his pupils reach 16, Mr. Blai lets them study the works of old masters but he would prefer to have them wait until they enter college before studying large art exhibits in museums. One of the chief educational problems he meets is that of parents who insist on taking their children to Europe to look at famous paintings.

"A person can never appreciate real art if he's never attempted to create it himself," he said. "Most people who go to see the Mona Lisa merely look at it and say 'Yes it was stolen by the French government, taken away, and stolen back again.' But the real art comes from the masses and that must be developed from childhood."

Mr. Blai's pupils, who range in age from 4 to 14, recently held an exhibition in New York which [illegible]

This BUSINESS of LIVING

When Husband, Long Jobless, Finds Work in Another City, Should Wife, Who Must Work to Help Dependent Parents, Risk Resigning Job to Join Him?

By Mary Haworth.

DEAR MISS HAWORTH: Mine is one of those problems dealing with a woman's duty to her parents versus her duty to her husband. The circumstances of my case are these: My husband and I have been married five years. We have no children. I am an only child and my husband is an orphan. Both of us come from the Middle West.

• • • •

My parents, who were farmer folks, sold their property and came to Washington ten years ago so that I could finish my schooling and get a job with the Government, and because my father's health was failing. They bought a little home in the suburbs just outside the District. When I married they urged us to live with them, which we did. It seemed much the best way, since I don't care for housekeeping, and they welcomed my husband just like a son.

• • • •

My husband had his own business at that time, but the past three years have brought us great reverses. My husband's business failed and my parents lost practically all their savings, and all they have now is the house. My salary is all that has kept us going, and that has done very well. My husband, after many despondent months, made a good business connection on a salary last November. But it meant he was transferred to a big city, several hundred miles from here. He was so happy to be earning again that he accepted it gladly.

• • • •

Now, the inevitable tug-of-war has set in. He says it looks like his connection is permanent, and that he has a good chance for working up. But with things as they are, it seems almost impossible for me to join him. My parents, as I have said, are dependent on my earnings, and it seems folly for me to give up my job, which I would have to do if I joined him. His salary isn't enough to justify taking on the support of all three of us, and my parents, who are both nearing 70, are getting too old to be moved about.

• • • •

Also, we have been advised it would be almost impossible for them to sell the house. It would have to go at such a sacrifice that it would mean they would have to take a big loss on the money they invested in it ten years ago. I am not sure, either, that I could find a job in the city where he works.

• • • •

My husband isn't happy there by himself, and I am not happy here without him. He is a very attractive man and I have sense enough to know that I am running a great risk of losing him if I don't watch my step. Yet this isn't a case where I can just pick up and leave my parents. They married late in life, so I was the child of their middle age, and they have always done everything with the idea of promoting my happiness and success.

What should I do, Miss Haworth? What can I do that will be best for all of us? DEPRESSED.

Risk Is Justified.

DEAR DEPRESSED: It seems to me this is a plain case of "united we stand and divided we fall." I believe you have no choice but to join your husband now that the permanency of his position seems assured. Not to join him now is to withhold that vote of confidence in his abilities which is a wife's most effective means of holding and helping her husband.

• • • •

Even though you have to set up housekeeping in one room, in order to send back an adequate regular pittance to your parents out of your husband's present income, the four-way sacrifice is justified. You will have to take a chance on finding another job. With a five years' record of satisfactory professional service to show, plus testimonials to the effect your resignation was voluntary, that should not be too difficult.

• • • •

In the meantime, with housing facilities quite obviously at a premium in Washington and vicinity, it should be possible for your parents to lease part of their home. Perhaps a small family, with young children, might be glad to obtain the advantages of suburban residence for a moderate rental. Or your parents might rent the whole house, reserving the use of one room, or make an arrangement to pay room and board to the lessee, out of rental received.

• • • •

You have a definite responsibility to shield your parents from want, of course, but if you take a valiant stand at your husband's side at this rather trying time in his life, I believe you will find the situation working itself out more readily and advantageously than it might if you remainded here, trusting to your own efforts and seeming to mistrust his. M. H.

Miss Haworth will be glad to help you in solving your problems. Write her in care of The Post Woman's Page.

'Roberta' Dresses To Be Shown Here

Fashion Shows to Be Held at Hecht's Tomorrow.

Conveyed in an armored truck with armed guards in charge, 11 gowns, originals worn by Irene Dunne, Ginger Rogers and others in the cast of "Roberta," will be brought from Baltimore tonight to the Hecht Co., where they will be displayed tomorrow at two fashion shows at 2:30 and 4:30 o'clock. The gowns were obtained through the cooperation of Hardie Meakin, manager of the RKO-Keith Theater here.

The property of the Radio Pictures Corporation, the gowns are insured for $44,000 and are being lent to one store in each city. The style show at the Hecht Co. is in charge of Miss Frances Goodacre, who has engaged a group of society girls, augmented by several professional models, to display the gowns. The use of professionals was made necessary by the unusual sizes and styles of several of the garments.

In order to give the best possible presentation of these original garments, Miss Goodacre has been studying types of models in order to get at least two as nearly like Miss Dunne and Miss Rogers as possible.

Extremely advanced in style, the "Roberta" dresses are setting a fashion trend and their influence on spring fashions is already being felt.

New Sports Coats Made Of "Sweet Pea" Wools

Paris, (AP).—"Swett pea" wools are something new in spring fashion fabrics exhibited at the latest 1935 collections. They are rough pebbled wools woven in several tones as pink, purple and pale green, yellow, light green and forest green, and pale blue and hyacinth blue. They are generally used to fashion three-quarter length sports coats worn over a frock recalling one color in the coat's weave.

League in Serious Fight To Elect Woman President

Running Mate in 1936 Is First Objective of Organization.

WHEN THE LEAGUE for a Woman President was first formed several weeks ago no one but its members took it seriously. The hope that the President of the United States within a few years would be a woman was not taken seriously except by the organization, but now the league is receiving a certain amount of respectful consideration throughout the nation.

The founder and president, Miss Lillian D. Rock, reports she has received stacks of letters, post cards and telegrams from persons who are interested in having a woman President. The league is starting out in a small way by having as its aim a woman vice president in 1936.

All sorts of questions are being propounded to Miss Rock, but she is ready for them. She has an answer for everything. When someone asked her if the husband of a woman president would have an inferiority complex Miss Rock, according to the Associated Press, said:

"No; he will boast of it for the rest of his life, and will be no more ashamed of it than Amelia Earhart's husband was when she achieved that trail-blazing flight."

Housecleaning First Task.

Somebody else asked what a woman President would do when she got in the White House.

"Why, she will do what every good woman does," declared Miss Rock. "She will clean house."

Even the league's head modestly admitted, however, that a woman Chief Executive will fail to bring about the millennium.

"Neither men or women want a millennium, but the League for a Woman President and its program seek to change the American attitude from the question 'why?' to 'why not?' was the way Miss Rock put it.

Two Women Suggested.

Experience is certainly no barrier to entering the White House, in Miss Rock's opinion.

"There are women who have just as much experience as men in politics, but leaders, statesmen and Presidents are born, not made," Miss Rock declared.

Two women whom she considers born Presidents, or at least Vice Presidents, are Judge Florence E. Allen, of Ohio, a United States Circuit Judge, and Miss Josephine Roche, Assistant Secretary of the Treasury.

But Judge Allen and Miss Roche are not the first women to be considered for the Presidency. A few years ago, when a magazine of national circulation conducted a poll on women capable of serving the Nation as Chief Executive, two of those who won top rating were Carrie Chapman Catt and Jane Addams.

Miss Rock may also have Mrs. Catt and Miss Addams in mind. When she announced her preference for Judge Allen and Miss Roche she said:

"But the choice is not limited to them. There are others under consideration."

She declined to name the others as it would spoil the suspense agitating the Nation.

Woman President "Now Living."

However, somewhere in the United States today actually lives the first woman President of this country. Miss Rock is sure of it. She has organized the league to pave the way for this first woman Chief Executive, who undoubtedly will come to be known as the Mother of Her Country.

That the league means business is proved by the fact that it has gone into State organization. Pearl M. Hart, of the Public Defense of Morals Court in Chicago, is active for the league in Illinois. Mrs. Olive Stott Gabriel, honorary president of the National Association of Women Lawyers, plans to return soon to her native Oregon to organize the women there.

Miss Rock herself is a lawyer, and is credited with the organization of the National Association of Women Lawyers. She took an active part in the Roosevelt campaign in 1932.

JUDGE FLORENCE E. ALLEN, above, is considered first-rate Presidential timber by the league for a woman President.

According to the league, Miss Josephine Roche, above, would make either a splendid Vice President or President of the United States.

Wife Shoppers Prefer Curves In Cyprus Isle

There still is a place in the world where fat outshines muscles, where stout women have more admirers than bony ones, according to the Spanish newspaper "Ahora."

"In Cyprus Island," the Madrid paper records, "customs have changed very little. It still is possible—and lawful—in that little island, in the middle of the Mediterranean Sea, to buy oneself a wife, born from Turkish parents.

"The average price for a slender girl is around $100—while bids for a corpulent one often run as high as $500. Most buyers are Arabs from Palestine.

"The down payment must be mentioned in the marriage contract. Should the wife be repudiated, the amount may be reimbursed, according to the terms of the convention."

What Today Means

"Pisces."

IF MARCH 6 is your birthday, the best hours for you on this date are from 9:30 to 11:30 a. m., from 1:30 to 3:30 p. m. and from 6:30 to 8:30 p. m. The danger periods are from 7:30 to 9:30 a. m., from 3:30 to 5:30 p. m. and from 8:30 to 10:30 p. m.

It will be good judgment not to be too ready to condemn anyone on this date, regardless of how irritating his action might be. Just keep in mind that there are very few men and women who are not confronted by some worrisome problem. Anything that is a strain upon the nerves or purse string is likely to have a detrimental effect upon a person's disposition. Business may present some puzzling problems on this date and those fortunate enough to find their solution probably will profit handsomely.

Social engagements should be kept, unless something of a serious nature interferes, as frivolous excuses may be resented and a strained friendly relationship is likely to result. Married and engaged couples, as well as those anxious to tread the matrimonial path, will save themselves a lot of trouble if, when the question of finances comes up, it is discussed with absolute frankness, avoiding any misrepresentations. Truthfulness in financial matters is of the utmost importance.

If a woman, and March 6 is your birthday, you probably will devote a great deal of time and thought to pleasure. If you will give as much consideration to the serious side of life, or the problem of making money, you are capable of getting splendid results. With your quick brain, as well as energy, there are no limitations to what you can accomplish. Music, dancing, singing, physical culture, as well as teaching, or the stage, are lines of activity in which you should excel if taken up professionally. Married life has a great deal to offer you, both in the way of happiness, as well as protection from hardships.

The child born on March 6, when it arrives at preparatory school age, may require a rather firm rein to guide its steps in the right direction. It may be ready to kick over the traces if allowed to have its own way in trivial as well as important matters.

If a man, and March 6 is your natal day, you should be very successful if you do not allow a spirit of conviviality enter into your business life. Bear in mind that the fellow who slaps you on the back when you are spending money with a lavish hand, usually is the first to critieize you adversely if you get caught in a financial jam. Selling, brokeraging, manufacturing, as well as engineering, should offer a man like you excellent money making possibilities.

Successful people born on March 6:

Thomas L. Winthrop, merchant.
Gerrit Smith, philanthropist.
Horatio G. Wright, major general and engineer.
Halcyon Skinner, inventor.
Isaac H. Bromley, journalist and author.

Copyright, 1935, by the Bell Syndicate, Inc.

Strictly Speaking

Try These.

1. Is "calf's foot" properly called KAHFS-foot or KAVZ-foot?
2. What is the preferable pronunciation of *obeisant?*
3. Is *dromedary* properly called DRUM-ee-day-ry or DROM-ee-day-ry?
4. Pronounce *zwieback.*

Check Here.

1. KAHFS-foot.
2. O-BAY-sant or o-BEE-sant.
3. DRUM-ee-day-ry is preferable, but DROM-ee-day-ry is also correct.
4. TSVEE-bahk.

A Best Seller!

THE FUR TRIMMED

Dressmaker SUIT

$39.75

—An effective loose finger-tip jacket suit with the easy-to-wear, free swinging lines the Parisian designers so heartily indorsed in their Spring showing. The detachable Regency collar of silky wolf is a luxurious note. The material is an exquisite wool crepe—in navy, of course. Sizes 12 to 20.

Kann's SECOND FLOOR

Quilted Linen! ..on a new ROMNEY*

THE NEW Jelleff's 1214-1220 F STREET

Sheer for a woman $39.75

Linen..vitally new with quilting and pleating.. adds life and a pleasant contrast to one of our nicest, newest Romneys! A novelty sheer for a woman..short-sleeved dress and a long-sleeved jacket in Navy with light blue.. Navy with white..Black with pink! Sizes 38 to 44.

*Exclusive with Jelleff's in Washington..in the

Capital Scores With a Studio Of Hair Design

Coiffure Artist Centers His Creations Around the Individual.

By Ruth Anne Davis.

WASHINGTON scores again! This time with a studio of hair design. Here you come with your hair problems and depend on it, you'll be pert and chipper as a lark after a brief consultation with the young proprietor.

This gentleman has made a study of hair designing. And unlike others in his line of work, he centers his creation around the individual and doesn't try to create a coiffure simply for a coiffure. In fact, he considers a hairdress a failure unless it suits your face, your figure and your personality.

How he works, how he manages to twist mere strands of hair into works of art, is impossible to understand. But, needless to say, there's genius in the tips of his fingers, and that genius leads him on to—miracles.

Take Mrs. Jones, for instance, and Mrs. Smith, pretty-ish women, but hopelessly namby-pambly, and devoid of distinction. They've often wailed, "What can we do with our hair? It's a fright!" And so it was. But after they allowed the young artist to study their faces, their types, curl a bit here, snip a bit there, they're changed mortals. After all, a woman may or may not be as old as she looks, but she's definitely as smart as her hairdress. And that was the case with Mrs. Jones and Mrs. Smith. They lost their commonplace look, took on new distinction and are what you'd call the personification of chic.

You should bear in mind, though, that this young hairdresser is a very frank person. If he doesn't like the way you wear your hair, he'll tell you so—in no uncertain terms.

But if he does—he admits it. He takes only a certain number of clients each day and delights in doing especially fine work for them.

His studio is an interesting place. It's a large room with windows looking directly down on Connecticut avenue. There are three platforms inclosed by curtains—drawn or left open as you prefer. On one of these you have your shampoo—with softened water, mind you—on the other you "sit" for the artist. And on the other you may wait beneath the dryer, or have a simple hair cut, a neck trim or whatever you happen to need.

Foot Agony Abolished.

You can walk all day and dance all night if you protect your feet with toe ties. You wouldn't think to see a toe tie that it could do so much to alleviate foot agony and finally abolish it entirely.

But one trial will convince you. It relieves you from legache, bunion burn, heel blisters and all manner of ills that beset your feet.

The fact that 2,000,000 of them have already been sold attests their value. And the fact that thousands have been sold in Washington recently must make you realize that here's something worth investigating.

Just remember, if you have the kind of feet you'd like to forget—be sure and try a toe-tie!

For Tired Husbands.

The wife who sees her husband come home dead-tired from the office each day is bound to wish there were some remedy for this fatigue. For she's at home all day and when evening comes she would like to go out to play bridge, or for a short drive, perhaps to a movie. But what can she do? Her conscience won't allow her to urge her husband to leave his easy chair, and yet sitting at home every evening is a bore!

But at last a cure, a means to restore his vim, vigor and pep! It comes in a little bottle, and it's a bath oil! But such a bath oil! It's made from Russian pine needles and gives to the bath that invigorating piney scent!

Once the husband has submerged himself in a tub of warm water spiked with a bit of this, he'll be feeling like a spring morn and ready to "do" the town!

Slide Fastened Garments.

A real boon to mothers is the children's wardrobe equipped with slide fasteners. No more tearing of buttonholes, no more sewing on buttons. And best of all, no more fighting with junior to get him into his clothes. Children simply love dressing themselves if they have the slide fasteners to zip. Buttons and buttonholes aggravate them. Slide fasteners amuse them.

A certain downtown store is featuring this type of fastening and showing all sorts of merchandise on which it is used—men's trousers, ladies' corsets and skirts and dresses and suits for children.

Call Ruth Anne Davis, of The Washington Post, National 4200, Extension 305, for further information, or write, inclosing stamped, addressed envelope.

Printed Linens for Country Wear.

Paris (AP).—Printed linens are being shown extensively for sports and country wear in new spring fashion displays here. They generally come in a cream or natural shade splashed with colorful flowers, flags or butterflies. Most of them make short sleeved frocks for hot days.

Dress and Jacket Ensemble For Town and Sports Wear

Pattern No. 835.

HERE is the sort of dress and jacket ensemble which does equally well for wear in town or for spectator sports occasions. It is smart and simple and becoming to both slender and mature figures.

The sleeveless dress has drop shoulder armholes slightly covering the shoulders. These are in one with the yoke which is finished at the front with gay little bows. The blouse gathers becomingly below the yoke and at the waistline. The collarless jacket has wide lapels and long sleeves in one with a new yoke effect.

The sizes are 14 to 44. Size 36 requires 4⅞ yards of 39-inch material for the ensemble; ⅞ yard of 39-inch for belt and bows.

Clip Coupon and Mail to
WASHINGTON POST BUREAU HOLLYWOOD PATTERNS
420 Lexington Ave., New York City.

Inclosed find 15 cents in stamps for Pattern No. ..... Size.....[ ] and 10 cents additional for Spring Pattern Book [ ] or, 15 cents for Pattern Book ordered separately [ ]

NAME .....

STREET .....

CITY AND STATE.....

(Print name and address clearly in pencil.)

Patterns and books may be ordered by mail only.

Soupbone Is Practical Economy When the Price of Meat Increases

WHEN MEAT prices rise and the family purse stays flat, there is still the old soupbone. It furnishes the beginnings of a hot dish that can be most cheerful, appetizing and nutritious. But without some counting of the food values that are in it, the hot bowl of soup may fail dismally before many hours have passed. So it may be well to see just how much can be put into soup in the way of actual nourishment, the Bureau of Home Economics of the United States Department of Agriculture suggests.

The soup bone is used for all it is worth, that's certain. First, we get the butcher to crack it, so we can get the marrow. We put the bone in the pot in water to cover, and there we let it simmer for hours. We do this to get all the flavor and food value out of the bone itself and out of the meat that is on it. These go into the water and make the meat stock. Together, then, with the meat still left on the bone, what have we here in food values?

From the marrow of the bone we get fat, some protein, and some iron. A little calcium will dissolve from the inner part of the bone, and some of the bone tissues will be converted into gelatine. The meat on the bone will give up fat and some minerals and vitamin G, but will keep most of its protein values. Therefore the more meat you have with the bone and serve with the stock the greater the food value of the dish. As to the stock alone, the more concentrated it is the greater its food value. There is not much food value if the stock is thin and there is still less if you strain it.

Count on Meat for Flavor.

It is safest, from the standpoint of food values, to count on meat stock primarily for its meat flavor, using its protein and fat and minerals as far as they go, but depending for food value more upon the foods you add to the soup. You add any vegetable you have on hand—perhaps also rice, or barley, or spaghetti, or noodles, if you like a thick soup.

But when you are counting food values you have to consider the food content of each vegetable you add to the soup and the quantity of each, as well as the flavor. A "soup bunch," for instance, may be a good investment for blended flavors and variety of food values, but it is not big enough to add much substance. If you put plenty of rice and tomatoes in the soup, however, and serve with it cheese toast, say, you have a good meal. Or add potatoes to the soup, or carrots, or turnips, or all of these—maybe cabbage, too—and you have another good combination.

Beans or lentils or peas add more food value to meat stock than perhaps any other vegetables, because they are concentrated foods and contains minerals and protein which supplement the minerals and proteins of the meat stock. You may, however, prefer to make your bean soup with stock from ham bone to get the cured-meat flavor, and that will give you the same food values you get from the beef bone. From the salt pork, so often cooked in bean soup you get fine flavor, but not as many food values as from the soup bone or the ham bone, because the salt pork lacks the bone and has less lean meat.

Varying the Flavor.

A good way to vary flavor in meat and vegetable soup is to brown the vegetables in fat before putting them into the meat stock. Rice is good treated this same way.

A nice touch to add to bean or pea or lentil soup, if you have a bit of left-over sausage meat, is to break this up and brown the pieces, then sprinkle them over the soup. Or sprinkle the soup with chopped parsley, and with toasted cubes of bread.

In other countries, where they keep the soup pot on the fire all the time, they increase the food value of some of their soups by adding sour milk, or curd—or sometimes sour cream. Following are some soup recipes:

Meat and Vegetable Soup.

Select a beef bone or knuckle of veal and have the bone cracked to get out all the good flavor and nutriment. Wash the bone and be careful to remove any small slivers. Put the bone in a large kettle, cover with water, and simmer for 2 to 3 hours, or until the meat is tender. In the meantime chop 3 or 4 onions and 3 or 4 stalks of celery and add to the broth. Also add a No. 2 can of tomatoes and 1 quart of diced vegetables, such as carrots, turnips and potatoes. Simmer gently until the vegetables are tender, but not broken. Season to taste with salt and pepper. Serve the meat with the soup, either left on the bone or ground and added to the soup. Or save the meat to make hash or croquettes.

To make even more substantial soup add rice, or short pieces of macaroni or spaghetti, or pearl barley, or cracked wheat.

Bean or Pea Soup With Cured Pork.

Wash one-half pound of dried beans or peas and soak overnight in about 1 quart of water. Wash and scrape a ham hock, put into a kettle, and add water to cover. If the meat is very salty, change the water several times. Simmer until the meat is tender. If convenient, allow the hock to cool in the pot liquor. Skim off the fat.

Cook the soaked beans or peas in the pot liquor which has been diluted with water until it does not taste too salty. Add a chopped onion. When the vegetables are soft, press them through a sieve. To the soup stock add the puree, together with some of the pork, chopped, and mix thoroughly. To give the right consistency, add a little flour mixed with cold water and cook for a few minutes, stirring constantly. Add salt, if needed.

"Gibson Girl" Skirts Return.

Paris (AP). — Accordion pleated skirts are back—shades of the days of middy blouses and Gibson Girls! Marcel Rochas showed a black marocain one with inch-wide pleats running all around. It was worn with a "shirt waist" of black and white pin-check taffeta splashed with gay colored confetti dots.

Culbertson on Bridge

1341.

Playing for Top.

A casual glance at the North and South hands in today's deal would make a three notrump contract appear most difficult to fulfill and probably impossible without good breaks. But after inspecting the East-West holdings, it is easy to see that with all the declarer's finesses working, three-odd can not be defeated. South was not content with three, however. He was playing the hand in a duplicate game and played for maximum. With the helpful cooperation of the opponents he eventually made five-odd despite an Ace, one King and three of the Queens held by opponents and no long suit-holding to promote.

North, Dealer.

Neither side vulnerable.

North: ♠ A 10 9 5 ♡ A 7 4 ◇ K 7 ♣ K J 6 3

West: ♠ J 6 4 ♡ K 10 6 ◇ A J 6 ♣ Q 10 8 7

East: ♠ Q 8 3 2 ♡ 8 3 2 ◇ Q 10 5 3 ♣ 5 2

South: ♠ K 7 ♡ Q J 9 5 ◇ 9 8 4 2 ♣ A 9 4

The bidding: (Figures after bids refer to numbered explanatory paragraphs.)

North	East	South	West
1♠	Pass	1NT(1)	Pass
2NT(2)	Pass	3NT	Pass
Pass	Pass		

1—An underbid, but two notrump would be an overbid. South probably should have compromised by bidding two diamonds.

2—Just about the most optimistic bid of the year. To partially justify North I must report that his partner was known for extreme conservatism, but did play the hands very well.

The Play.

West, not having had a peek in opponents' hands could not very well lead a diamond and chose the fourth best club. South was pleased to find the nine in his own hand winning the trick and immediately tackled the heart suit. The honor lead was covered by West, and after the Ace in dummy won, a heart was returned and the nine finessed.

This trick was taken by West's ten. In perfect safety, West could have returned another heart or even a club. However, West decided to try to beat the contract. From the bidding West figured there was a better chance that South held no honor in spades than not holding the Queen of diamonds. With South marked (albeit incorrectly) with the Queen of diamonds and probably the ten as well, West felt a diamond shift would be hopeless, but he might well defeat the contract if he found his partner with the King and Queen of spades.

Therefore, West shifted to a low spade and the ten was played from dummy. East decided not to cover and although this play gave the declarer his third spade trick immediately, it did not cost East anything as South would have topped the Queen with the King and then finessed against West's Jack.

South was pleased with the way things were going and decided to play the hand for the maximum. From West's persistent failure to lead a diamond South marked West with the Ace of that suit. He returned a low spade to the King and then led a low club, finessing the Jack. He cashed his two hearts, discarding a spade from dummy, and unblocked the club suit by playing the Ace. A low diamond was led boldly to the King in dummy and West had no choice but to take his Ace. All in all South made three spade tricks, a diamond trick, two club tricks and four heart tricks for five-odd and a top on the board.

Copyright, 1935, by Ely Culbertson.

11,500,000 Women Ignore Nazi Aims

Back-to-Home Movement Is Progressing Slowly.

By the Associated Press.

Berlin.—Two years of Nazi preaching that a womans' place is in the home have meant nothing to 11,500,000 gainfully employed German women and a million others who want jobs.

New census figures—announced with the remark that "some progress has been made in efforts to bring them back into typically womanly pursuits"—show that 4,600,000 are engaged in agricultural work, 2,750,000 in industry, 1,310,000 in business, 419,000 in hotels and cafes, 1,250,000 in domestic service, and about 900,000 in private service.

The semiofficial observation is made, however, that experience in industrial countries demonstrates the undesirability of such female employment and that "of course no one can any longer offer such work to women."

How to Keep Well

By Dr. Irving S. Cutter.

Real and Unreal Indigestion.

THE patient who says to the physician, "I have dyspepsia and have had it for months," often presents a difficult problem. Many persons will endure a considerable amount of stomach discomfort without much grumbling. They may perhaps take a little soda or obtain some highly vaunted digestive tablet. Pain, however, is likely to drive the patient to the physician.

Certain symptoms that are commonly thought to indicate disease of the digestive tract have no relation either to food or to digestion. The stomach is particularly susceptible to nervous impressions. It is not difficult to understand why gastric symptoms present so many perplexing problems when emotional upsets as well as true inflammation and actual disease must be considered. A puzzling mixture of digestive symptoms completely disappeared in one case when a meddlesome mother-in-law left on a prolonged visit to Madagascar.

Fatigue is a common cause of indigestion, particularly in those in middle life or beyond. Emptying of the stomach is delayed and an insufficient amount of blood finds its way to this important structure, the result being impaired nutrition.

Then there is the bugaboo of the lowlying or "dropped" stomach. Even if it is low it is probably functioning just as efficiently as though it were high. It is now known that the normal stomach may assume a wide variety of positions and may behave quite differently at times.

We must learn to respect our digestive apparatus by providing good food properly prepared and in proper balance, and then, with complacency of mind, let it alone. Most intestinal tracts can handle normal amounts of food without assistance, certainly far better than when loaded with some widely heralded corrective.

Copyright, 1935, by The Chicago Tribune-N. Y. News Syndicate, Inc.

Finnan Haddie Is Delectable Dish for Lent

Broiled Fish Is Excellent Substitute for Bacon at Breakfast.

By Dorothea Duncan.

MAKE IT a point to discover finnan haddie. There will be many meatless breakfasts during Lent, and the bacon enthusiasts will set up a howl unless you can substitute a dish that has a quality about it that spells perfection.

Finnan haddie is haddock, but that doesn't sufficiently describe it. The fish is split open, part of the backbone removed, and the head taken off, then lightly salted and smoked. The result is a delectable dish. The odd name is attributed to the Scotch, for this type of curing had its origin around Findon, a fishing village near Aberdeen, Scotland.

The family will like its finnan haddie broiled for breakfast. Soak the fish in cold water for three-quarters of an hour, then place it in boiling water for 5 minutes. Do not oversoak or overcook the fish as it will become too soft. Wipe it dry after removing it from the boiling water, rub oil and lemon juice into the fish and broil for 15 minutes. Serve at once with hot butter sauce. This is a dish that will call for much repetition.

Your luncheon and dinner menus will be all the more attractive, too, if finnan haddie is served occasionally. The same broiled finnan haddie, when served with grilled tomatoes, makes a fitting dinner dish.

Creamed finnan haddie with tiny new potatoes covered with melted butter and chopped parsley and a green vegetable will please the family, too. Make the creamed fish by the following directions.

Creamed Finnan Haddie.

1 cup flaked finnan haddie, fresh cooked or canned
1 cup medium white sauce
Salt, pepper, paprika

If the whole fish is used, put it into a baking pan, cover with cold water and after soaking for 20 minutes, bring the water to a boil. Reduce the heat and allow it to simmer for one-half hour. Drain, rinse and with a fork separate the fish into flakes. Canned finnan haddie should be steamed. To one cup of fish, add one cup of medium white sauce. Bring to a boil; season with salt and pepper and a liberal quantity of paprika.

A bit of onion and green pepper, chopped and cooked in butter until partially tender may be added to the cream sauce if a more highly seasoned dish is desired.

You know how popular tuna fish or salmon salid is, especially when served as the main luncheon dish. Try finnan haddie salad some time. It has that certain something that should make the favored tuna and salmon take a back seat this Lenten season. Here is the way to fix it:

Prepare the finnan haddie by soaking and simmering as you do for creaming. When drained, flake the fish and then chill it until cold. To the fish add one-third as much chopped celery and chopped dill pickle as there is fish. Season with lemon juice and mix lightly with mayonnaise dressing. Chill again and serve the salad in crisp lettuce cups. Garnish with sprigs of parsley and sliced, stuffed olives.

Suggested Dinner Menu for Today.

Clear tomato bouillon
Crisp crackers
Scalloped fish
Buttered kale Glazed carrots
Corn bread and butter
Chocolate tapioca with top milk
Coffee Milk (for children)

Scalloped Fish.

2 cups cooked fish, fresh or canned
½ cup mashed potatoes
2 cups milk
2 tablespoons corn starch
2 hard cooked eggs
2 tablespoons butter
Salt and pepper
1 cup bread crumbs

Heat all the milk, except ¼ cup, in double boiler; add the corn starch stirred with the remaining cold milk; cook 20 minutes, stirring frequently. Add 1 tablespoon butter, rub smooth the egg yolks and add them, and then the whites after they have been passed through a sieve. Flake the fish, add the potatoes and season with salt and pepper. Oil a baking dish, put in a layer of the fish mixture, cover with sauce, add another layer of fish, then more sauce, and so on until all is used. Cover the top with the breadcrumbs, add small bits of butter and bake for 15 minutes in a moderate oven (350 degrees-400 degrees F.).

Dorothea Duncan will be glad to help you with your culinary problems. Write to her, inclosing a stamped, addressed envelope, in care of The Washington Post.

THREE MEN AND DIANA

By KATHLEEN NORRIS

Diana Carmichael's grandmother kept a boarding house down at the end of Mason avenue, where the town trailed out into empty lots and railway fences. Diana slept with her grandmother in the back parlor, and papa's cot was shoved under the sink, in the big closet, which had once been a dressing room. Most of "Gram's" lodgers were old persons, thin, shriveled old women, who subsisted on pittances. The young working men seldom stayed long and there were the Coggleses, who paid two dollars for the front room. Diana suffered at being poor. She could not dress as the other girls dressed. She longed, too, to go to college. That ambition was so strong that Diana had no thought left for boys.

MISS BENCHLEY liked praise, but she liked to deserve it, too. She sent for Diana and when Liberty Somers left for an Eastern school, gave Diana the white blouses and pleated skirts Libby had left behind her.

She recommended Diana to Mrs. Sturgess when Benita needed coaching in arithmetic, and Mrs. Sturgess gladly paid Diana for helping Benita.

But even with these helps commencement loomed menacingly. The dress, the shoes, the flowers for which a $2 charge was made in pale blue ink on every girl's bill—these were bad enough. But besides there was the year book—$3 a copy.

Diana's picture was all through it, with the dramatic group, the dance group, the senior officers' group, the basket ball group and finally, or rather to begin with, as class president, yell leader and chairman of the school board of governors.

More Money Needed.

She must have a year book! Some of the girls' fathers were giving liberal donations to the year book, but possibly there would be an assessment all round the graduating class to pay for it. And whence would that come?

More, this class always made a gift to the school—a map, a globe, a set of books, a fountain or chair and made a lesser gift to Miss Benchley, of money, at commencement. Miss Benchley, in her speech of acceptance, usually gave the money to the Convalescent Home, but once she had asked the girls "permission" to donate it to the fire sufferers of Clay Park.

Then there were presents for fellow graduates and for loved teachers. These were small—handkerchiefs, compacts, books; the girls agreed that $1 apiece, or two at most, and no more, should be spent on these gifts. But the graduating class alone numbered more than 30, and there was a staff of 20 teachers at Rutherford.

"Gram, you're coming to see me graduate?"

"Not until June!"

"No, and this is only March," Diana laughed.

"Yes, I guess I'll have to get there to see you graduate."

"What would you do if you didn't make Lucas, Diana?" her grandmother presently asked her.

"Oh, but I will. You don't know quite how you know," Diana said confidently, "but you do!"

"But supposin' you didn't, dear?"

"What would I do? I'd cry all night!"

"Well, you'll cry overnight about something before you get through!" Mrs. Chamberlain said. Diana laughed again.

But she was not happy; underneath all the thrill of last months at the beloved school she felt constant uneasiness. If someone would give her $100! If she could be sure of having the right shoes and the right dress!

Father Not Home.

The spring rushed on. Easter was past, and the girls of Rutherford settled down to weeks of stern studying; nobody wanted to flunk, and everybody was in imminent danger of it.

Diana's father had not been at home for several weeks; she could not help wondering and hoping sometimes that he would return with good news; a job, money, prospects. It seemed improbable, but Diana was naturally optimistic, and she included him in her dreams.

However, some five or six weeks before graduation, he returned with an unusually depressing story; there was no work anywhere; the race track to which he had gone seeking employment had been closed, and his traveling bag, with all its contents, had been stolen.

"It's the capitalist theory, my dear," he said to Diana, sitting on the front steps in the warm gloom of an April night.

Peter Wasn't Exciting.

"That's right, too!" agreed Ernest Coggles. A newcomer, the red-headed clerk from the drug store, rolled over on the grass and listened to them. His name, Diana knew, was Peter—Peter Something-or-other; a nice boy, but not exciting.

"But what is the capitalist theory, papa?"

"The theory is," the last speaker put in swiftly, "that if some man was rich enough to buy up all the bread and charge us $5 a loaf for it, we'd all starve to death."

"The theory is that if men got jobs, and worked six days a week, women would take a day off now and then," May Rogers said.

Miss Rogers worked in the Bayhead hardware store and lived with her sister. But, in what had once been the library, dining room and servant's bedroom of the Chamberlain house.

The Rogerses kept their bare apartment very clean and managed to pay their bills; they worked day and night. Beet taught the upper sixth at the Horace Mann and had a political economy class in night school. May reported at the hardware store every morning at 8 and walked slowly home at half-past 5.

Devoted to Diana.

The Rogers girls were respectively aged 47 and 49. Years before they had had a hard-drinking father, a hard-drinking brother and a paralyzed and semi-idiotic mother. All these burdens kindly Time had lifted; the Rogers were saving money now and were going to have a cottage at Carmel some day. They worked grimly, tirelessly, for that halcyon hour. Phil and Pa and poor Ma had used the best years of their lives; but there was a golden sunset left, and they kept their faces turned toward it.

Both May and Beet were devoted to Diana, whom they had watched like two admiring aunts from babyhood, and they held Diana's grandmother in real affection and esteem. But for Frank Carmichael they had nothing but suspicious and scornful looks, and they openly sneered at Ernest Coggles.

"He'd much better get steady work and feed those children!" May would say sternly: "What does he know about Rockefeller and Morgan and such men!"

Beet was not as talkative as May. But tonight, in answer to Ernest Coggles' outburst, she observed dryly:

"Political economy says differently."

"Oh, is that so?" Ernest asked quickly.

"You'd ought to study it, Mr. Coggles."

"I don't have to study it! In my country," said Ernest Coggles, "the children know more than the professors know here! What do they know? Nothing! We need a revolution in this country, and by gum, we're going to get it."

"If you know that," May Rogers, stirred to anger at any hint of challenge to Beet, observed neatly, "it's a wonder you wouldn't go in and get some sleep!"

"We won't ever have a revolution," Frank Carmichael said, in his amused lazy voice. The red-headed boy from the drug store laughed but did not speak.

"Don't you think so, Papa?" Diana asked anxiously. She was not pleased with the idea of a revolution in her college years.

Diana Was Indifferent.

"No-o-o!" he was so sure of it, she felt sure of it, too. "The big fellers will continue to get everything there is in it, and we others will continue to take it on the chin!" he said, good-humoredly, and that made Diana feel uneasy again.

Diana listened for the most part with indifference tonight. If she could somehow manage her graduation with decency and dignity, there could be ten revolutions for all Diana cared.

The men were ranging in their semiarugmentative talk toward Caesar and parental government, the red-headed soda clerk was asleep on the grass when she went in to bed, and she heard May Rogers say sharply of some boasted leader, "The way he treated women was enough for me!"

Diana lay awake for a long time in the spring light. She thought of the dim, old noisy house, stretching above and about her, shabby and bare and filled with lights and bodies and thin mattresses and lifeless blankets.

She thought of her father, talking socialism with Mr. Coggles on the bare strip that had once been garden. She thought of her grandmother and the kitchen, and the bread in the bread box for breakfast, and the old blackened coffeepot. Somehow they were all like a solid weight upon her.

Not Like Them.

In no way could she ever be like Joan or Patsy. Not in her home, or the persons in that home, or the way she lived or dressed, or spoke, or in the clothes she wore and the food she ate. Diana might give up any dream of the airy, gracious beauty in which Joan lived; the big rooms and the flowers, the shadowy doorways and awnings, the pleasant servant voices and the assured air that such an environment bred. Joan was so sure of herself—the way her skirts hung, the pronunciation of this word or that, the things a girl might do and might not do!

And Diana was so wretchedly miserably unsure of herself in every possible way!

Her only asset was Gram; hard-working, hard-fingered, burdened Gram could do no more for her than she was doing.

Diana sighed; turned restlessly in the dark. Her dress, her flowers, her little presents for her fellow members of the graduating class—it all meant money—money—money, and where was she to get money?

"Take a job!" said the red-headed clerk from the soda fountain at Meigs' Drug Store.

"How can I, finishing school?"

"Well, I'm in coll, you know."

"Yes, but I don't see how you do it, and study, too."

"Oh, I only have three nine-o'clocks," Peter Platt reminded her.

Copyright, 1935, by the Bell Syndicate, Inc.

To Be Continued Tomorrow.

Make Budgets Fun, Not Work, Editor Advises

Plenty of Slack Urged in Keeping Track of Household Costs.

EVERYBODY admits that household budgets are a good thing. But hardly anybody is able to live up to them.

What really is the matter with budgets and budgeting? Why is it so difficult in the average family to parcel out the available money so that it will be spent logically and economically?

The editor of the American Magazine has been probing into this question of household spending. He has consulted the Department of Labor and the Department of Agriculture, and he has talked with experts here and in New York and Chicago. He has read books and pamphlets and surveys. He has even talked with hundreds of husbands and wives.

Psychological Problem.

Out of all this study and talk, he has reached one or two interesting conclusions. First, that budgeting is not so much a mathematical problem as it is a psychological one. Second, that budgeting is no good unless it can be made fun instead of a depression chore. Third, that budgeting must not be made dependent upon perfection in husband or wife or system. A budget should have plenty of slack. It should be "relaxed." The budget should be such that it works for the family, instead of making everybody work for it.

One of the most unusual and successful budgeting plans which the editor uncovered in his travels is what he calls the "Four Families Plan." It gets its name from the fact that it originated with a group of four families in an Eastern city. They are close friends and the eight husbands and wives play bridge together every Saturday night.

The trouble with budgets, they decided, is that they are too ironbound, and too full of don'ts. They seldom allow anything for fun or for foolish expenditures, and they make you think you have committed an unforgivable crime if your books don't balance.

Two Basic Divisions.

So these four families set out to devise a budgeting system that would promise, at least, to get them things they wanted, instead of keeping them from getting such things. For a week they discussed various plans. It was finally agreed that each family would have to do its own budget in its own way, but that they would all stick to two basic divisions, which they proposed to call necessities and rewards. Necessities get 70 per cent of the total income. Rewards get 30 per cent.

Now here's their definition of the difference between the two classifications—necessities and rewards. "Necessities" include food, clothing, housing, life insurance, income taxes, installment payments, automobile upkeep and all other fixed expenditures. Everything else is a "reward," which is quite a loose classification, but it works. No provision is made for doctors' bills, which come out of rewards.

By Famous Designers!

Famous Artists Styled "IMPERIAL" WALLPAPERS—THE Proven Washables!

Just like exquisite Paris fashions, Imperial Washable Wallpaper designs are created by great stylists. They are endowed with matchless beauty! And Imperials retain this beauty indefinitely because: (1) They are *proven* washable—dirt, dust, grease stains and fingermarks are removed easily by simple washing; (2) Imperials' soft-finish will not crack or chip; (3) Their Sun-Tryd colors will not fade. Be wise—specify Imperial "lastingly beautiful" Wallpapers! Get superior beauty — *proven* washability — and REAL economy!

Imperial Proven Washable Wallpapers are shown only by paperhangers with Sample Books of....

UNION Wall Paper Co.

630 Mass. Ave. N.W.
Nat'l 9312-13

Celebrities Seen In Gay Parties At Night Clubs

Amelia Earhart Putnam, W. S. Van Dyke Among Those Spied.

By Kay Ware.

It is understood, by grapevine and other after-dark routes, that a place is as good as its celebrities. And almost every place in town has, at one time or another, boasted of entertaining the Dorsey Brothers' radio and stage contribution to jazz.

Other celebrities seen at the Shoreham: Cornelius Vanderbilt, jr.; W. S. Van Dyke, movie director; Amelia Earhart Putman, Senators by the dozen on Monday night—celebrating the New Deal—and a large batch of Young Democrats.

Shoreham's floor show: Wilkins and Meyers, dance team, direct from the Junior Mardi Gras ball; Kathleen Howard, song and dance lady formerly featured with Ted Lewis, and NBC's Harmony Sweethearts, Dick Hunnicutt and Polly Harper.

Cocktail hour in the lounge is musically supplied with Barnee and orchestra and the Harmony Sweethearts.

Judging from past events, the Bamboo Room is the place to make the bud of romance bloom. Mr. and Mrs. Charles Wesley Frame (Rosalind Kress) sipped and star gazed, remembering their meeting at Lake Placid, the luckiest moment in their lives.

Maybe it's the bamboo trees. Or the romantic singing of Ernestine Gardner and Fenton Froom.

And, too, cigars will be passed for one of Johnny Slaughter's Orchestra. More of this later.

Heigh-Ho cuts loose and describes a dance team as "sensational!" Meaning, all things considered, that they probably are. Anyway, Jane and Adam Digitano — no, it has nothing to do with one's fingers—are whirling around Heigh-Ho's floor at a great rate. It's hard to tell whether they are adagio, ballroom or acrobatic dancers—they combine the qualities of each type with grace and smoothness.

Formerly featured at London's Kit-Kat Club, the Lido in Venice, Paris, Rome, Sidney and Melbourne (Australia), the Orient—and their next appearance may be either New York's Casino de Paree or Ed Wynn's new show.

Tommy, Jimmy and all the little Dorseys sipped and chatted with Morris Kafka yesterday at the Mayflower Lounge. Ten to one they were talking shop—and what shop! Bob Crosby, Bing's brother, was there.

If Dimitri Matnyatnikoff, Troika's xylophonist, seems to be hammering with greater gayety lately, it's because he has recently become a daddy. The offsprings weighs 7⅞ pounds and shows an ear for music. It is already learning Russian—utters quite clearly the word "da," which means "yet" in that tongue. The infant should be, by that token, an optimist.

Social list: Dr. and Mrs. McPherson Creighton, Senator Walsh enjoying cutlets de Vollaile; Dave Apallon and party toasting with vodka.

Gypsy show has a new member, Marion Venable, who dances. Mike Mickaeloff is playing a modernistic version of "Hearts and Flowers."

Senor Fernando B. Fornaris is impressed with two things. First, the speed with which he flew from Puerto Rico to Washington; second, the excellence of Hi-Hat's champagne. He hadn't been here for 22 years, and thought it suitable to celebrate his arrival.

Said he, referring to his trip: "Sixteen hours—ah, so short, so marvelous. Why, I think I will go back home tomorrow and come here later in the week! (Twenty-two years ago it took him seven days to make a one-way trip.)

Oscar and Fogan served up another bottle of champagne, and grinned. Surely, why not?

Madrillon's passing orchids to the dance team, Scott and Douglas. The orchid is in the form of a new engagement. They were here a couple of weeks ago, and are returning by demand.

Have you heard the new song, "Paradise Lost?" It was written by Madrillon's Peter Borras—the music by Augustine Borguno. Ray Donahue sings it in appropriate style.

At last Leon Brusiloff's found an accordionist. Dick Bailey plays with the band and specializes in solos. He's doing a version of "Turkey in the Straw" this week.

And now the Dorsey Demons and the Moe Baers meet to play indoor baseball outdoors on the Ellipse. Betting is tremendous—the Earle's doorman laid 12 cents on the Habana Heroes.

Those interested in seeing trumpeteers battle fiddlers may congregate at 2 p. m.

Lotus has a line of Glorified Girls on its floor this week. They have beauty and, according to Al Norton, the M. C., brains.

Featured dance team is De Sirio and Regar from Broadway; Henrietta Lorraine kicks high; Delores Lackro and Helen O'Brien do rhythm taps. The chorus has a cowboy number that proves embarrassing to the patron who gets roped; the finale is in the form of a colorful parade.

Judy Ellington continues to please—more than please, as a matter of fact.

Jockey's show: Jackie Edwards, tap dancer; Acrobatic Dancer Virginia Howard, Al Evans with eccentrics and Kitty Simons with blues.

Added attraction is Rudolph Craig, vocalist, better known as "Sugar."

On March 11 the Mayfair Restaurant will open its doors. It's a cafe of all nations—decorated appropriately. Complete story to follow in this column on Friday.

Masked—But Do You Recognize the Smiles?

Post Staff Photo.

These masked ladies are the newest attraction of Child's Gingham Club. They won't give their names—some go under assumed ones, in fact. Anyone a friend of yours?

Mrs. Frank Frost to Play At Universalist Church

Substituting for Dr. Albert W. Harned in the first of the season's Lenten "Musical Meditations" at 5 o'clock this afternoon in the Universalist National Memorial Church, Sixteenth and S streets, Mrs. Frank Akers Frost will play the following program:

Prelude (Kathleen Lucke), "Jesu, Joy of Man's Desiring" (Bach); "Meditation" (Kinder), Pastorale from Sonata No. 1 (Guilmant), Andante from String Quartet (Debussy), "Traume" (Wagner).

The "Musical Meditations" will be continued Wednesday afternoons throughout Lent. Malton Boyce will be at the organ March 13.

Mercury Tomorrow Dips Below Freezing

Washingtonians got out their galoshes and umbrellas and sloshed through intermittent drizzles yesterday. The Weather Bureau predicted today would be cloudy, and tomorrow much colder, with the mercury dipping once more below the freezing point.

There will be little change in the temperature today, the Weather Man said last night. Yesterday's maximum was 62 degrees at 3 p. m., and the minimum 39 at 4 a. m. Rainfaill totaled .08 of an inch yesterday.

Civilian of Air Corps Held by U. S. as Forger

Earle C. Wood, 40, a civilian employe of the Army Air Corps, was held to the grand jury yesterday under $2,500 bond when arraigned before United States Commissioner Needham C. Turnage on a charge of obtaining about $1,500 by forging and cashing Government checks.

A resident of the 1300 block of Vermont avenue, Wood was arrested several weeks ago by Secret Service agents after he is said to have obtained funds under false pretenses by using the names of several well-known Army pilots.

Brothers and Sisters Claim $157,000 Estate

The two sisters and two borthers of Mrs. Ida Virginia Dorsey Warren, who died recently, yesterday petitioned the District Supreme Court to grant them permission to administer her $157,000 estate because they have been unable to find a will.

Their petition recited that they were the sole heirs and next of kin and were entitled, under District law, to take hold of her estate and divide it. The sisters were the Misses Nannie Lee Dorsey and Laura R. Dorsey, and the brothers were William H. and Walter R. Dorsey.

The petitioners asked that Attorney Harryman Dorsey, a nephew of Mrs. Warren, be named as administrator of the estate for the benefit of the heirs.

American Seized as Spy.

Copenhagen, March 5 (U.P.).—An American whose name was not revealed, was arrested today, charged with espionage, in company with several foreigners. Secrecy was maintained by officials.

Broadway

By Ed Sullivan

Water Under the Bridge.

Arrival of the glamorous Claudette Colbert at the New York trainsheds recalls the Broadway theatrical season of 1927, when she was drawing $200 a week at the Biltmore Theater in "The Barker."

Names that were later to become household words were, in 1927, not much costlier than $1,000 a dozen. The theater marquees of Broadway were loaded down with an abundance of names that today are engraved deep on the celluloid and sound tracks of Hollywood.

On West Forty-seventh street, in 1927, the Biltmore Theater heralded the presence of Walter Huston, in "The Barker," a drama of the circus midways. Curiously enough, the romance that was worked out on the stage between Lou, the snake charmer, and Chris, was later to be worked out in real life. Lou, the snake charmer, was Claudette Colbert, Chris was Norman Foster. He won her on the stage and off the stage, but today, the romance has come apart at the seams.

At Daly's Theater, on Fifty-second street, unable to secure a Broadway house, the town hoyden, Mae West, was charming small audiences with her version of "The Wicked Age."

* * * *

Scan the Broadway skyline of 1927, and he staggered, as I was when I unfolded the records:

The Shubert Theater, on West Forty-fourth, was tenanted by three shows that season. Irene Dunne and Leon Errol played there in support of Marion Harris in "Yours Truly." Next came the "Padlocks of 1927," the Guinan show, with an unknown hoofer named George Raft. Succeeding that was "My Princess," with Donald Meek and Louis Alberni.

Billie Burke and Madge Evans were playing in "The Marquise." Ruby Keeler and Bill Frawley were at the Ritz in "Bye, Bye Bonnie." At the Hopkins Theater you could have seen Fredric March, Bela Lugosi and Linda Watkins in "Devil in th Cheese." At the Klaw, Alison Skipworth was getting laughs as a sex-crazed old lady, described by one of the characters as a "philanthropic louse." The Guild offered Lunt and Fontanne and Edward G. Robinson in "The Brothers Karamazov." Roger Pryor and Beulah Bondi were emoting in "Saturday's Children." In the stage revival of "Trelawney of the Wells" could be found Otto Kruger, Pauline Lord and O. P. Heggie. Philip Merivale was at the Playhouse in Jane Cowl's "Road to Rome."

It was the lush era of the theater. The moving pictures, not yet forced into artistic bankruptcy by the necessity for performers who could TALK, had not decimated Broadway.

At the Eltinge, unsigned by the Hollywood tycoons, were Sylvia Sidney, Douglass Montgomery, Chester Morris, Jack La Rue, James Rennie and Barbara Barondess in Sam Shipman's "Crime." Joe E. Brown was slaving at the Liberty in the musical "Twinkle-Twinkle." Una Merkle and Lynn Overman were on the Mansfield stage in "The Gossipy Sex." Wheeler and Woolsey were at the Ziegfeld in "Rio Rita," Jeanne Eagles and Leslie Howard were down town at the Empire in "Her Cardboard Lover," Pat O'Brien had a small part in "Gertie." Edward Arnold was around the corner in "The Jazz Singer."

* * * *

THAT WAS 1927, B. C., Before Closeups . . . At the National, Ann Harding was playing in "Trial of Mary Dugan," Gregory Ratoff and Frank Morgan were laboring in short-lived "Tenth Avenue," Ruth Etting was warbling in the "Follies," James Cagney, Mary Boland, Osgood Perkins were at the Forrest in "Women Go On Forever," and Jeanette MacDonald was a minor member of the cast of "Yes, Yes, Yvette" at the Sam Harris.

Muni Weisenfreund, better known today as Paul Muni, was just attracting stage attention in "Four Walls" at the John Golden, Miriam Hopkins was at the Selwyn in "Garden of Eden," Sidney Blackmer and Walter Connolly were teamed in "The Springboard," and Raymond Guion, now Gene Raymond, was at the Belmont in "Take My Advice." Spencer Tracy was getting raves in "Baby Cyclone" at the Henry Miller.

Broadway, that season, was knee-deep in stardust, but we didn't know it. We were too close to the forest to see the trees. In addition to those I've already named, who were on Broadway stages that season—there were Winnie Lightner, Jack Haley, Alice Brady, Harry Bannister, Genevieve Tobin, Skeets Gallagher, Walter Catlett, Minna Gombell, Hugh O'Connell, Ralph Morgan, Louis Calhern, Frank McHugh, Aline MacMahon, Chic Sale, Sid Silvers, Veree Teasdale—but why go on and break the hearts of every theatrical manager in town.

* * * *

HAD IT not been for the arrival of Claudette Colbert in this town of ours, I wouldn't have thought to bring up the subject of 1927 on Broadway.

I remember her very distinctly in "The Barker," which starred Walter Huston. Most of the young men of the village made at least one trip to the Biltmore. I'd like to report that all of us went there because of our interest in the fine art of Mr. Huston, but the shapely figure of Miss Colbert also acted as a box office tonic.

Copyright, 1935.

Childs Gingham Club to Have New Luncheon Feature

Entire Floor Entertainment to Be Presented at Noon Hour.

There are no horse chestnut trees in bloom along Pennsylvania avenue just now, of course, but that is all that is missing from the fragrance of the blossoms of the Casa Rita atmosphere at Childs Gingham Club Restaurant, 1423 Pennsylvania avenue. A new lunch policy goes into effect today and the entire floor entertainment of the dinner and supper shows will be presented from 12:30 to 1:30 p. m. This includes the "Stylists," that smart group of entertainers from the Manhattan Music Hall in New York and the Washington's masked debutantes. The purpose of the debutantes will be to surprise you with the fact that they are pretty society girls who can sing.

The table d'hote lunch prices range from 40 cents. Incidentally the occasion for this new program is the celebration of the Club's First Birthday anniversary from March 6th, inclusive.

This establishment now under the management of "UNK GRINDER"

The Jockey Club offers you something vastly different for an evening's entertainment. Give the world the horse laugh, enjoy yourself at this popular rendezvous.

NO COVER CHARGE

Music by Branson's Harlem Rythm Boys

Open 8 a. m. to 2 a. m.

Dancing from 9 to 2.

Try our steamed shrimp

MONTY POLLET Vocalist Extraordinary

JOCKEY CLUB

5TH & FLORIDA AVE N.E.

DINE and DANCE at

WASHINGTON'S SMARTEST RESTAURANT AND SUPPER CLUB

Cafe LA PAREE

14th & H St. N.W.

DAZZLING FLOOR SHOWS

EMORY DAUGHERTY AND HIS ORCHESTRA

featuring MARIE FOWLER & RAY BECK, Vocalist

LUNCHEON, 35c SAT., 40c

DINNER, 75c

3 SHOWS DAILY 1.00-7.45-12.00AM

NEVER A COVER CHARGE

Res. Phone NAtional 9123

HALL'S

Restaurant and Garden

(Since 1885)

7th and K Sts. S.W.

Lenten Suggestions

SELECTED SALT WATER OYSTERS

FRIED SCALLOPS, TARTAR SAUCE

IMPERIAL AND DEVILED CRABS

CRAB FLAKES AU GRATIN, SHRIMP NORFOLK STYLE

SEA FOOD PLATTER 75c

Mixed Drinks

Ample Parking Space

Telephone Sterling 8580

Popular Brands of Beer

Open Sundays

Frank Hall, Prop.

Si, Senor!

Dancing to the Club Habana orchestra, Moe Baer, conductor . . . intimate entertainment . . . savory temptations of a well-balanced menu . . . a carefully chosen wine list . . . beverage concoctions by expert dispensers . . . service with unstinting efforts to please. THAT'S THE NEW CLUB HABANA!

Reservations "PAUL" Formerly of the Mayflower NAt. 2221

Club Habana

ELEVEN EIGHTEEN Connecticut Ave

JUST A SUGGESTION

When you say HI-HAT she knows you know. Leave the rest to the scintillating atmosphere, smart entertainment and the choicest food and finest drinks in town.

No Cover Charge at Any Time

HI-HAT COCKTAIL LOUNGE

AMBASSADOR HOTEL

Washington's MASKED DEBUTANTES

FLASH!

Starts WEDNESDAY

1st ANNIVERSARY CELEBRATION!

GREATER GINGHAM CLUB RESTAURANT

Childs

1423 Penna. Ave. N. W.

Sensational Feature!

★ WASHINGTON'S MASKED DEBUTANTES

Also a floor entertainment direct from New York.

★ THE THREE STYLISTS

★ JIMMIE SANTMEYER and his CASA RITA BAND with Mary Jo Hamilton and Sammy Richardson

PRICES

Luncheon 40c

Dinner 60c

Mammy Night Sunday 6 P. M. 'till 2 A. M.

DANCING AND Entertainment! 3 Times Daily AT LUNCHEON DINNER & SUPPER No Cover Charge

DINING

from Russian American cuisine with dinner $1.50 after 6:30 and Saturday luncheon.

DANCING

through dinner and supper to Matt Windsor's music

REVUES

three times nightly in the Russian Gypsy manner

NO COVER

week nights and Sundays. Saturday cover, after 10 p. m., $1.10.

1011 Conn. Ave. Reservations NA. 4141

DANCING THE BAMBOO ROOM

JOHN SLAUGHTER AND HIS BROADCASTING BAND

COCKTAIL 4:30 p. m. to 6:30 p. m.

SUPPER 9 p. m. to 1 a. m.

The WILLARD HOTEL

SPECIAL LUNCH...... 50c

Soup, Spaghetti

Choice of Meat or Fish

Vegetables, Dessert

Coffee, Tea or Milk

RESTAURANT MACINA

1009 E St. N.W. 2nd Floor

Free Parking at 10th and E

PIERRETTE

Conn. Ave. at Que

Try Our Famous PLANTERS PUNCH

Rendezvous at five

PETE MACIAS'

Heigh-Ho Club

Supper Dancing Nightly at the Really Smart Place

Floor Entertainment Afte. Midnight

1836 Connecticut Avenue

Telephone Ramon North 1231, 1232

The Lotus Offers a FLAMING REVUE

. . . with a vivacious chorus of 10 GLORIFIED FOLLIES GIRLS!

And a Cast of 16 Including

★ Desirio & Lagar

Offer their sensational dance interpretations direct from their New York triumph.

★ Bill Strickland

And his famous "Capitolians" with songstress Judy Ellington and Al Norton as M. C.

Complete Show 3 Times Daily

Luncheon Floor Show—Dancing (Sat. 45c) 40c

Dinner Show—Floor Dancing 85c

NO COVER CHARGE

The LOTUS

14th & N. Y. Ave.

The DIPLOMAT CAFE

DINNER 65c

FILET MIGNON

or choice of 5 other meats or seafood, salad, any two vegetables, dessert, rolls, beverage.

Sizzling steaks a la carte.

Select imported and domestic wines served.

606 9th St. N.W.

CLUB CARLTON

ACCENT ON YOUTH!

...in this bar moderne, where exhilarating concoctions are sipped in an atmosphere of exotic beauty, festive gayety and scintillant company!

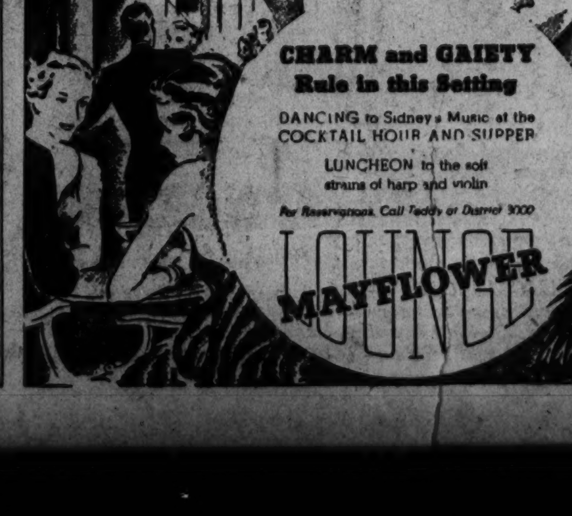

Dinner and Supper Dancing

DINNER SHOW 9:30

SUPPER SHOW 12:30 A. M.

MARION WILKINS and JACK MEYERSE "Ballroom Dancers"

KATHLEEN HOWARD "Darling of Song and Dance"

KARL ADDISON "Tenor-Baritone"

POLLY HARPER DICK HUNNICUTT "Sweethearts of Harmony"

MAXIM LOWE'S ORCHESTRA "Barnee Directing"

Dinner Dances 7:45 to 10

Special Dinner $1.75—including supper cover. Saturday's cover not included.

Supper Dances 10 to 2 a. m.

Cover, 55c Saturday, $1.00 Midnight Supper Show

CALL "ROBERT" ADAMS 0700

Shoreham

DANCING 7:45 to 2

CONNECTICUT AVENUE AT CALVERT

MARYLAND CLUB Gardens

DINING to be at its best, requires atmosphere. The Gardens provide this elusive quality with a generous measure. Here the food is always delicious and satisfying.

Sip at the beautiful Crystal Bar

and watch Ernest mix your favorite cocktail . . . Dance to Al Barkley's New Yorkers 10 piece orchestra.

where HOSPITALITY Is A Fine Art!

Phone Hillside 0600

Coal Miners Protest Strike Order; Mellon's Daughter at Tax Hearing + **Day's Events in Pictures** + *Johnson Assails 'Pied Pipers,' Mrs. Blair Calls at White House*

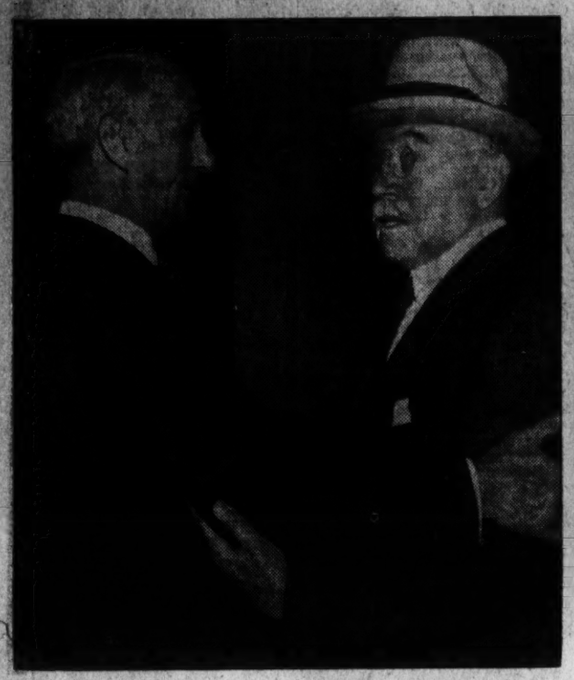

Associated Press Photo.

Informal conference. Senator McAdoo, left, of California, and Senator Keyes, New Hampshire, discuss a point at the Senate Finance Committee session.

Associated Press Photo.

WILKES-BARRE, PA.—Part of some 4,000 miners who registered "standing vote" in front of courthouse against court order abrogating anthracite coal miners' strike order.

Associated Press WIREPHOTO.

HOLLYWOOD.—Fancy trimmings in Easter styles. Dixie Lee, film actress (Mrs. Bing Crosby), exhibits a very smart outfit with chic trimmings and catchy gadgets.

Underwood & Underwood.

"Off the Record." Senator Hendrick Shipstead, standing, whispers to Senator John Bankhead as the Senate Agriculture Committee considered proposed land tenant bill.

Associated Press WIREPHOTO.

QMAHA, NEBR.—Co-eds greet early sun. These Omaha University dancers took advantage of early spring weather to trip blithely about a park.

Associated Press WIREPHOTO.

PITTSBURGH, PA.—Mrs. Ailsa Mellon Bruce, daughter of Andrew Mellon, who appeared for defense in Government tax probe of Mellon's stock activities.

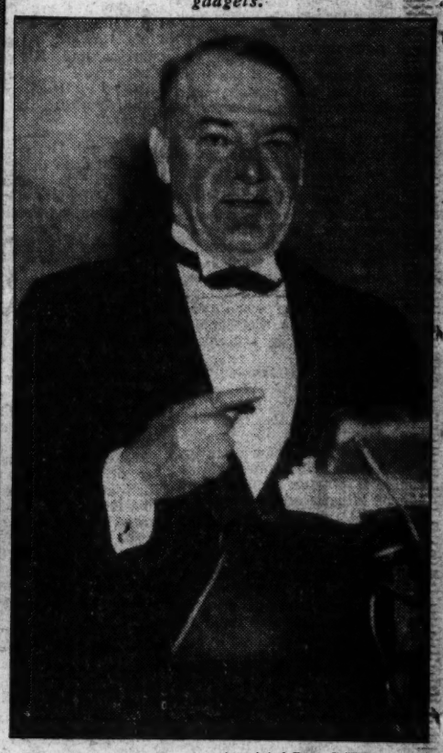

Associated Press WIREPHOTO.

NEW YORK.—As Hugh S. Johnson, former NRA head, attacked Senator Long and Father Coughlin in radio speech. He called them "pied pipers."

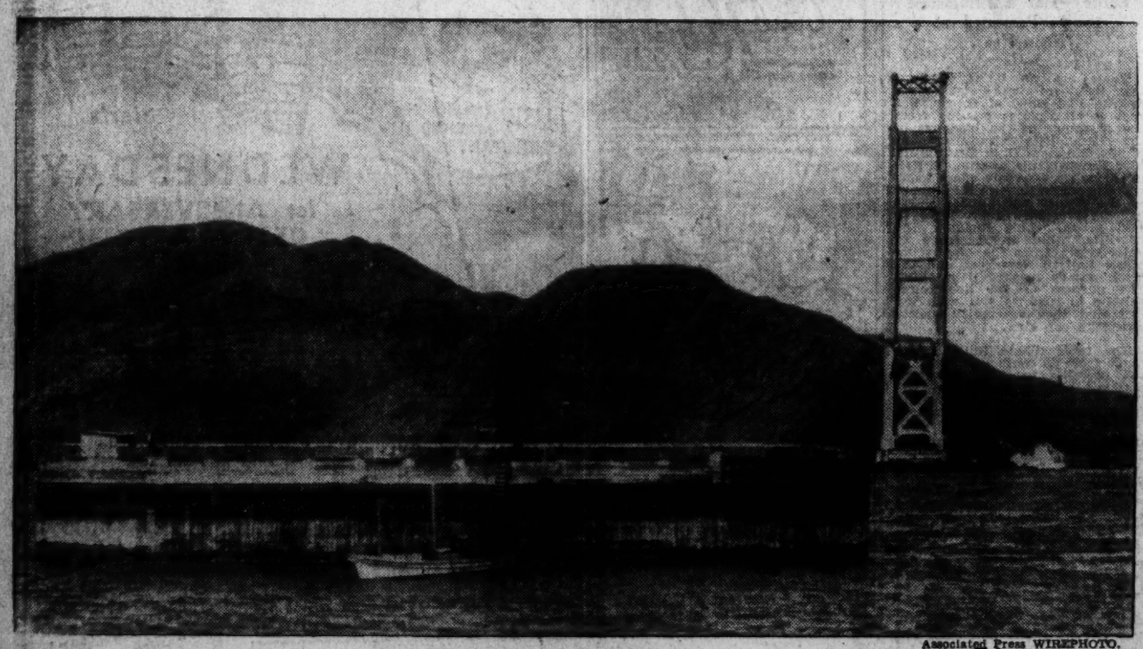

Associated Press WIREPHOTO.

SAN FRANCISCO.—Dynamite-laden jinx. Carrying 800 pounds of dynamite, this caisson used to build Golden Gate bridge, broke away and for six hours imperiled navigation before recapture. A pier of the bridge shows in background.

Associated Press WIREPHOTO.

NEW YORK.—Ivan Boyeff, Soviet representative, who sees U. S.-Soviet trade difficulties due to American foreign policies.

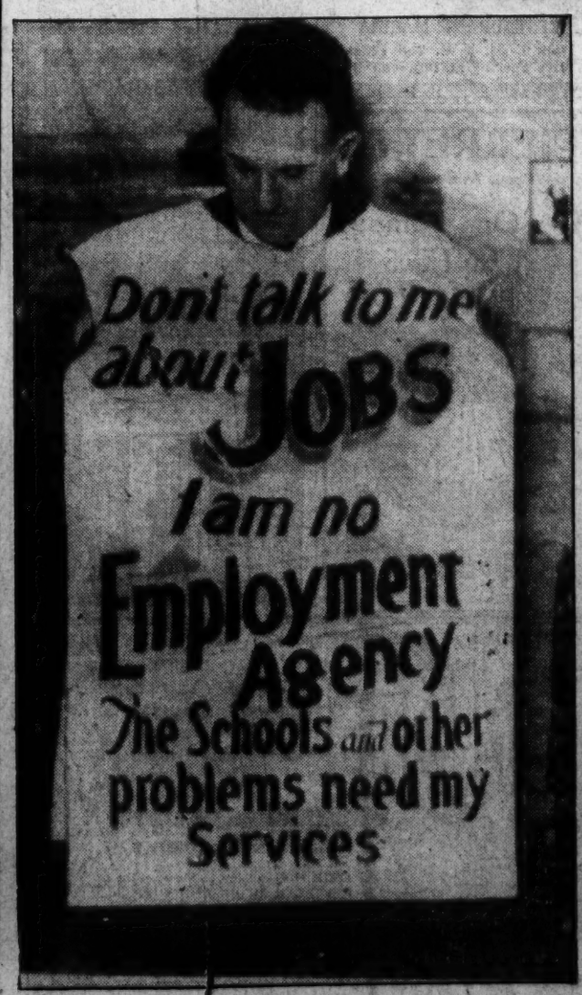

Associated Press WIREPHOTO.

OKLAHOMA CITY.—Weary of insistent pleas of job hunters, State Senator Nichols turned tables on his "picketers" with his unique warning sign. He wore it while attending Senate sessions.

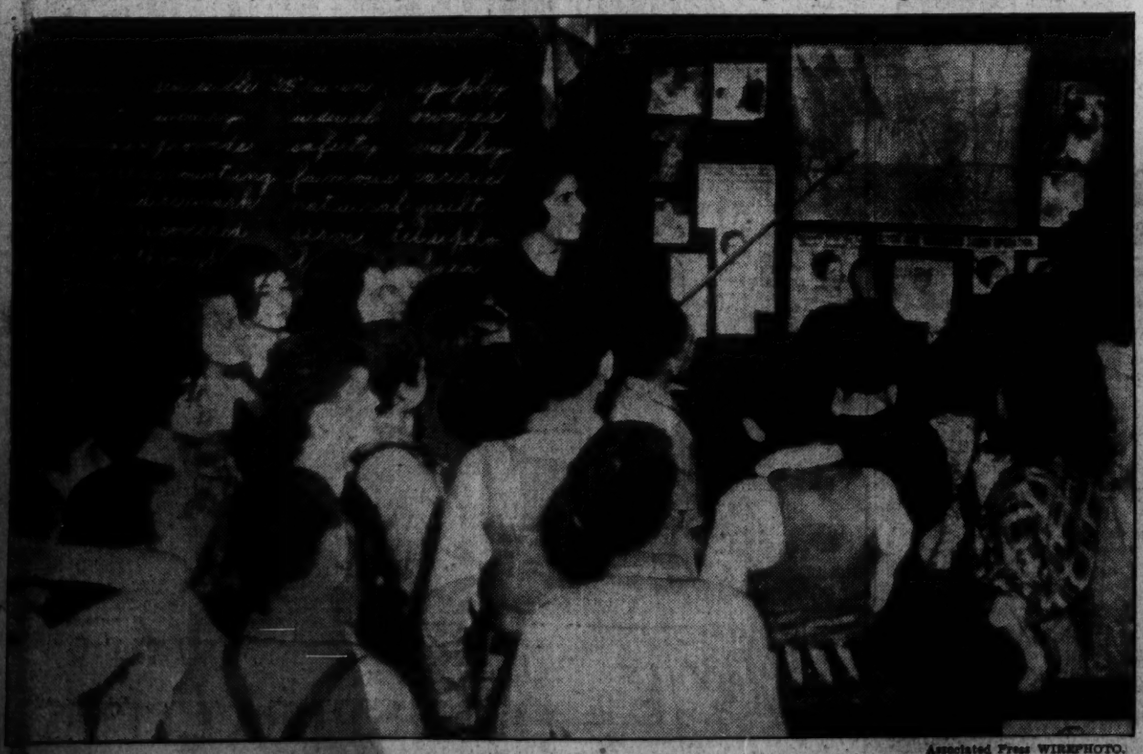

Associated Press WIREPHOTO.

OMAHA.—Classmates of Alyce Jane McHenry, 10, who underwent operation for inverted stomach, follow her progress. The teacher is pointing to drawing Alyce made in the class.

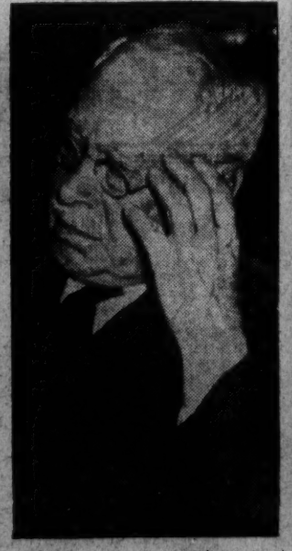

Harris & Ewing.

J. C. Willever, vice president of Western Union, an important witness before Federal Communications Commission on wire consolidation.

Harris & Ewing.

Emily Newell Blair, chairman of NRA Consumers' Advisory Board, calls at White House to discuss problems of her new office. She succeeded the late Mrs. Mary Harriman Rumsey.

State News
Sports

The Washington Post

Classified Ads
Comics

WASHINGTON: WEDNESDAY, MARCH 6, 1935

Oyster Dredge Bill For Potomac Sped By Maryland House

Committee Backs Plan With Reduction in the Cull Limit.

Both Measures Go To Third Reading

Virginia's Concurrence on Former Proposal Is Necessary.

By Francis O. White, Jr.,
A Staff Correspondent.

Annapolis, Md., March 5.—Adoption of a favorable committee report on the bill to open the Potomac River to dredgers during a limited period featured the busiest day Maryland's General Assembly has experienced this session.

A favorable report on an amendment to the oyster cull law also was approved, and both bills were moved to the third reading file. They are slated to face stiff opposition when they come up for final passage, although the bitterest fight probably will occur in the Senate.

The dredging bill, introduced by Representative Glenwood Evans, Somerset County, provides for the use of dredges weighing not more than 70 pounds. The favorable report was adopted after prolonged debate, with the opposition being led by Representative Carrico, of Charles County.

The Provisions of Bill.

The bill requires concurrence on the part of the Virginia Assembly before the law could become operative. Dredging would be permitted from November 1 to January 1, and conservation officials of the two States would have discretionary power to extend this period until March 15. Representative Carrico declared that since the river has been closed to dredgers it has furnished a substantial livelihood to tongers, and it would be unfair to change conditions now.

Queen Annes, Talbot and Dorchester County delegations sponsored the bill to reduce the cull limit from 3 to 2½ inches.

The Senate devoted considerable time to discussion of the bill by Senator Melvin, Anne Arundel County, to transfer the Court of Appeals power to prescribe requirements of candidates for admission to the bar. The bill, reported unfavorably by the judicial proceedings committee, came up as special order of business. Final action was deferred at the instance of Chairman Coad, of the finance committee, whose motion for a recession for consideration of the budget and other financial measures carried.

Senator Joseph Donavin, Howard County, chairman of the judicial proceedings committee, declared the bill "would make a lawyers' trust."

"All safeguards needed for admission to the bar are now in effect, and one reason for this bill is to raise the barriers around admission to the bar," he added.

Senator Melvin L. Fine, Baltimore City, spoke for the bill, and Senators Callan, of Baltimore City, and Davis, Caroline County, opposed it.

"Yellow Dog" Contracts Outlawed.

Senator Robert B. Kimble, Allegany County, sprung a surprise move on the Senate when he succeeded in having passed on second reading his bill to outlaw "yellow dog" contracts and limit the use of injunctions in labor disputes. This bill, also reported unfavorably, was another special order. Kimble's motion to substitute the bill for the report received approval without a record vote, and the measure was railroaded.

Senator Fine presented a bill changing the appointing power of the Governor in the State military department. Under terms of the measure the Governor would appoint the adjutant general, subject to Senate confirmation, and would name the assistant adjutant general, who may serve as chairman of the Maryland veterans' commission at a salary fixed by the Governor. The Governor also would have power to transfer administrative duties of the ranking line officer of the National Guard to the adjutant general or his assistant, but such transfer would not affect control by the ranking officer over tactical command and training.

Representative Joseph Griesacker, Baltimore City, chairman of the House judiciary committee, placed on file a bill to amend the declaration of rights of the State constitution prohibiting the levy of real estate taxes in excess of $2 on the $100. The measure would have to be ratified by the voters.

Other Proposals Before the House.

Griesacker also introduced a bill to prohibit the sale, barter or giving away to minors firearms or other deadly weapons.

Other new proposals originating in the House included:

Allowing jewelers and silversmiths to sel larticles left for repair after a lapse of six months.

Repealing the low relating to itinerant venders, which has been on the statute books since 1904 without a license having been issued.

Authorizing the State roads commission to take over Spa Creek Bridge, which links Annapolis with Eastport.

Authorizing liquor dispensaries for Princess Anne and Crisfield, Somerset County.

Permitting polling houses in Dorchester County to open at 8 a. m. instead of 6 a. m.

Relating to waiver of premium notices on health insurance policies.

Senate Measures Listed:

Among new measures received in the Senate were:

To restore cuts in public school teachers' salaries by at least 50 per cent. A similar bill is before the House.

Changing the order of priority of judgments by administrator.

Providing for the erection of a municipal power plant at Cumberland.

This bill authorizes the mayor and city council to arrange for a special election not later than July 1 for the voters to pass upon the issue, and if it is not approved the question may be resubmitted to the electorate at the next city election. The bill empowers municipal officials to negotiate a loan of $2,000,000 from any Government agency authorized to finance self-liquidating municipal projects, or to provide the funds through a bond issue. The city would be empowered to sell electric energy within a radius of 30 miles.

Racial Probers Report.

With a recommendation for repeal of the "Jim Crow law," and urging that all men be given fullest protection under the law, regardless of race, the inter-racial commission of Maryland today submitted a report to Gov. Nice and the Assembly.

The commisison, of which John O. Spencer was chairman, investigated conditions surrounding health, schools, housing and other phases of living.

It recommended an amendment to the State school law placing the minimum salary of colored teachers and supervisors on a par with those of white schools.

Virginia Waits Date for Trial Of Edward Bell

Attack on D. C. Cameraman up Today as Prelude to Poison Case.

Special Dispatch to The Post.

Fredericksburg, Va., March 5.—The often postponed hearing of the case of former Councilman William Allen Bell, charged with attacking Lewis Brown, Washington newspaper photographer, comes as a prelude tomorrow to setting a date, Thursday, for the second trial of his brother, Edward C. Bell, on charges of wife poisoning.

Mr. Bell is charged with striking Brown over the head with a church collection bag last December on the day previous to the opening of the poison trial of his brother as he was emerging from the Fredericksburg Baptist Church. William Allen Bell, it is alleged, struck the photographer as he snapped his camera.

The trial has been deferred several times because of the condition of Brown, who suffered severe head injuries as a result of the attack.

In corporation court Thursday at 9 a. m. Judge Frederick W. Coleman will determine the next step in Fredericksburg's most sensational court case when he sets the time for the second trial of Edward Bell.

Edward Bell, who was committed by Judge Coleman last December to the Southwestern State Hospital at Marion, Va., after a jury was unable to agree, was recently declared sane by four State alienists and is now staying at the home of his brother here. Upon his return from Marion he was placed under $10,000 bond.

Prosecutor Albert V. Bryan has said that he would ask for an immediate trial. Extreme doubt is being expressed here as to whether a jury can be obtained locally. Judge Coleman may order a jury from outside or transfer the case to another city.

Leonardtown Seeking PWA Loan for Sewage

Special Dispatch to The Post.

Leonardtown, Md., March 5.—This town has, through its mayor, Dr. F. F. Greenwell, and town commissioners, applied for funds from the PWA to install a sewerage.

Last year six projects were submitted to the PWA from this section, but the funds were not forthcoming.

'Big Brother' Held in Case Of Slain Girl

James Parry, 24, Says He Was With Wife When Sister Died.

Brunette Left $2,000 Insurance; Second Man Arrested.

Special Dispatch to The Post.

Waynesboro, Va., March 5.—James Parry, 24, the "big brother" of Pauline Parry, pretty 18-year-old brunette, who died last November 13 as the result of a mysterious midnight attack three months previously on a local street, was arrested today in connection with her death.

He was questioned by Commonwealth's Attorney John D. White late today and said he was at his home here with his wife at the time his sister was fatally injured. She was struck over the head with a blunt instrument by a person who sprang from behind a tree as she walked home alone from a show.

Brother Beneficiary.

Parry was the beneficiary to a $2,000 insurance policy held by his sister, authorities claim.

Shortly after Parry's arrest, Ernest Carter, one of two men who claimed to have heard the girl's scream for aid, and who found her body after the attack, was also taken into custody.

Police tonight said that another arrest in the case was imminent.

Miss Parry was attacked after midnight August 19, on a secluded street as she was walking home after attending a show. Two men, Carter, and P. P. Moyers, are said to have heard a scream and ran to her aid. They found her lying on the steps of the Basic Methodist Church, her head bleeding from a wound that pierced the brain. Bloodstains indicated that she had apparently been dragged about 50 feet from the sidewalk.

Girl "Couldn't Remember."

Police held the two men for questioning because of their conflicting stories of the finding of the girl, but they were later released.

Miss Parry was taken to a Staunton hospital. Paralysis gradually affected her entire body and she died November 13. Officers said the only statement they could get from her was "I can't remember what happened. I saw no one. All I know is that I had just stepped across the street and something struck me."

According to friends of the Parrys, the brother and sister had always shown marked affection for each other.

Grange Leader Chooses Aids

Committees to Direct 2-Year Program Are Named by Holter.

Special Dispatch to The Post.

Frederick, Md., March 5.—Edward S. Holter, near Middletown, master of Pomona Grange, embracing nine subordinate granges at Jefferson, Ballenger, Lewistown, Braddock, Middletown, New Market, Mount Pleasant, Myersville and Creagerstown, announced yesterday the following committees for two years to have charge of activities of the order.

Executive — Tobias Zimmerman, Howard Smith, David Fry, Robert Fry, Philip D. Coblentz, Alvie M. Etzler, Charles E. Walker, Albert D. Flook, Lester Fisher.

Program — Edward F. Holter, Howard Quinn, John Renn, Miss Helen Pearson, Henry R. Shoemaker.

Legislative and Taxation—Alvie M. Eyzler, Austin P. Renn, J. Homer Ramsberg, David Fry, Henry Stottlemyer, William S. Wachtel, Lester Fisher.

Fair—Tobias Zimmerman, Robert Fitor, Mrs. Charles E. Klein, Mrs. Roy Remsberg, Mrs. Charles Walker.

Banner—A. A. Bell, George Lakin, Charles Ifert, Miss Ethel Krantz, Mrs. Everett Stull.

Fifth Degree—Willis E. Derr, Ernest Warner, Miss Mary W. Holter, Mrs. Edgar Bittle, Mrs. Millard Stull.

4-H Club Work—Miss Helen Pearson, Henry R. Shoemaker, Pascal Renn, Miss Mildred Quinn, Miss Helen Witter.

County Grange Night—John Renn, Miss Ethel Krantz, Mrs. Harry T. Holter, Miss Catherine Hauver, Mrs. David Fry, Dr. W. A. Dell, Miss Rebecca Holland, Mrs. Millard Stull, Mrs. Elsie Smith.

Schedule of Visits—Mrs. William T. Biser, Miss Elizabeth Geisbert, Mrs. Harry L. Davis, Alfred Hayes, Philip Coblentz.

County Picnic—Howard Quinn, Thomas P. Culler, George Holland, Gary Utterback, Roy Remsberg, Edward Kefauver, Albert Flook, Paul Jones.

School of Instruction—Edward F. Bolter, James Shaff, George Stone, Philip D. Coblentz, Gary Utterback, Roy Remsberg, Edward Kefauver, Albert Flook, Paul Jones.

Resolutions—The Rev. Atwill Conner Angleberger, Raymond Putman, Mrs. LaRue McDevitt.

President May Visit Cape Henry.

By the Associated Press.

President Roosevelt is keeping in mind an invitation to attend the annual pilgrimage to Cape Henry on April 26 of the assembly of Tidewater, Va., women but has made no definite engagement.

Harrisonburg's 'Queen of the Air'

Dean Studio Photo.

MISS HAZEL WAGNER,
of Harrisonburg, Va., who was crowned "Queen of the Air" by Mayor Ward Swank at the Harrisonburg High School as the grand climax of the aviation contest sponsored by the Girls' Band. There were 50 contestants. Miss Wilda Cook, runner-up, and Miss Margaret Friddle, third, were maids of honor to the queen. Miss Wagner is a native of Port Republic, Va.

Social and Club Notes
Of Towns and Cities in Nearby States

By Elisabeth C. Taylor.
Special Correspondence of The Post.

Plans for garden pools are timely. The garden section of the Martinsburg (W. Va.) Women's Club chose as the topic for its last meeting "Lilies for the Garden Pool." The meeting was under the leadership of Mrs. John L. Daniels and Mrs. H. M. Grove.

Officers will be elected today by the Jug Bridge Women's Club of Frederick, Md. Mrs. Bessie Stauffer will be hostess. The program will be presented by the Misses Charlotte and Mildred Quinn.

Mrs. Spencer Mort will be hostess to the Lewistown (Md.) Women's Club today. A fine arts program will be presented by Miss Elsie Snook. Mrs. George Green will be in charge of recreation.

A business meeting and election will be held today by the Point of Rocks (Md.) Women's Club. The Berkeley Women's Club of Martinsburg will meet with Mrs. Frank Van Metre as hostess, Mrs. D. H. Hensell as leader and Mrs. John Welsh as alternate.

This is certainly the season for elections. Practically every club has held one and the appointment of delegates to the spring conventions has taken place. All that remains now is the election of State and federation officers. The Maryland Tract Women's Club, of Frederick, will hold its election tomorrow. Mrs. H. A. Kifauver will be hostess. A civics program will be presented by Miss Hilda Flook and Miss Mary Sulver. Reports of club chairmen will be read.

The department of fine arts of the Walkersville (Md.) Women's Club will present a "Schubert Musical" tomorrow at the Lutheran Church. Mrs. Annabelle Granthum will be chairman.

Petersburg Girl Weds.

Special Dispatch to The Post.

Berryville, Va.—Dr. and Mrs. Elisha Leavenworth McGill, of Petersburg, Va., have announced the marriage of their daughter, Evelyn Page, to James William Ferrell, jr., son of Mr. and Mrs. James W. Ferrell, of Raleigh, N. C., on February 28, in Petersburg.

D. A. R. Chapter Elects.

Special Dispatch to The Post.

Charlottesville, Va.—At the annual meeting of the Jack Jouett Chapter of the D. A. R., held at the Monticello Hotel, the following officers were elected:

Regent, Mrs. Bruce Reynolds; first vice regent, Mrs. John McLeod; second vice regent, Mrs. J. Stuart Hanckel; third vice regent, Mrs. Arthur Pegau; recording secretary, Mrs. Lyttleton Wood; corresponding secretary, Mrs. Helen Wayland; treasurer, Mrs. John F. Graves; registrar, Mrs. J. Cooke Grayson; historian, Mrs. Bradley T. Johnson, jr.; genealogist, Miss Julia Grayson; librarian, Mrs. James S. Fitzhugh; chaplain, Mrs. W. S. Dabney. The retiring regent is Mrs. J. Stuart Hanckel.

Delegates to Conference.

Special Dispatch to The Post.

Culpeper, Va.—Delegates and alternates elected from the Culpeper Minute Men Chapter, Daughters of the American Revolution, to attend the Virginia State conference in Bristol March 19-22, include the regent, Mrs. Charles Roy Jones, and Mrs. E. J. Nottingham, jr., with Mrs. John N. Bickers, Mrs. John M. Garnett, Mrs. C. M. Jennings, Mrs. D. J. Coleman, Mrs. M. B. Lewis, Mrs. Berkeley G. Calfee, Mrs. H. H. Willis, Mrs. J. L. Fray, Mrs. Ara W. Smith and Mrs. B. A. Brown as alternates.

Mrs. Charles Roy Jones and Mrs. William J. Smith were chosen to represent the chapter at the national congress in Washington the week of April 12. Alternates are Mrs. T. Q. Thomson, Mrs. J. S. Covington, Mrs. A. W. Pulliam, Mrs. Byrd Leavell, Mrs. B. A. Brown, Mrs. D. J. Coleman, Miss Kate Flint Perry, Miss Adella Yowell, Mrs. Floyd H. White and Miss Martha Dickinson.

Promotion Due Handiboe.

William Handiboe, acting chief clerk of the Engineer Department, is expected to be appointed chief clerk as a result of the approval yesterday by the District Commissioners of a report opposing consolidation of the position with that of secretary to the Board of Commissioners.

Ladies' Circle Again Elects D.C. Woman

Mrs. Fannye Kolb Renamed at Supreme Forest Parley.

Mrs. Sadie Neuman, of Baltimore, Named Vice President.

By the Associated Press.

Cumberland, Md., March 5.—Mrs. Fannye Kolb, of Washington, today was reelected president of the Supreme Forest Woodmen Circle of Maryland, District of Columbia and Delaware at its biennial convention here. Other officers for the next two years were chosen as follows:

Vice president, Mrs. Sadie Neuman, of Baltimore; secretary, Mrs. Carolyn Genener, of Washington; treasurer, Mrs. Rosa L. Canada, of Baltimore; chaplain, Mrs. Laura Bery, of Hagerstown; attendant, Mrs. Edna V. German, of Cumberland; assistant attendant, Mrs. Mildred Marsh, of Baltimore.

Auditors, Mrs. Louise Freland and Mrs. Minnie Ogden, of Washington; Mrs. Minnie Plotts, of Forestville; Mrs. Lora Markley, of Oakland, and Mrs. S. Duvall, of Baltimore.

Musician, Mrs. Nora Mosser, of Deer Park; junior supervisor, Mrs. Katherine Emrich, of Baltimore; junior assistant supervisors, Mrs. Mary Feigley, of Hagerstown; Miss Anna Thrasher, of Deer Park, and Mrs. Catherine Shugrue, of Washington.

Inner sentinel, Mrs. Margaret Graham, of Crellin; outer sentinel, Mrs. Martha Nelson, of Knoxville; past president, Mrs. Helen Williams, of Baltimore; national delegate, Mrs. Fanny Kolb, of Washington; national alternate, Mrs. Carolyn Genener, of Washington.

The officers were installed and the final business of the convention was concluded at the afternoon session.

The convention went on record as favoring the appointment of Mrs. Mary C. Lammert, of Frostburg, as juvenile court judge in Allegany County. Mrs. Canada, as State manager, was instructed to send a letter of commendation to Gov. Harry W. Nice on the appointment.

Virginia Group To Hear Farley

Postmaster General Will Address Democrats in Richmond Today.

By the Associated Press.

Richmond, Va., March 5.—James A. Farley, chairman of the National Democratic committee and Postmaster General, will pay his first official visit to the Virginia capital tomorrow. He will address the Young Democrats of the Third Virginia Congressional District.

The Young Democrats have been adivsed that he will deliver "an important Administration message."

The meeting is attracting Democratic leaders from all parts of the State. Farley will be welcomed by Gov. George C. Peery and introduced by Senator Harry Flood Byrd.

A Virginia delegation will escort him to Richmond. In the group will be Harold F. Snead, Young Democrats chairman; State Comptroller E. R. Combs, State Senator John J. Wicker, jr., Delegates Harrison Eacho, of Henrico, and Horace Edwards, of Richmond; W. W. Beverly and Edwin Cox, of Henrico, and Norman Call, president of the R. F. & P. Railroad.

The appearance of Farley on the same platform with Senator Byrd, one of the sturdies of the minority bloc in the Democratic wing of Congress, has atracted wide interest.

Ickes Says Tie-up Of Parkway Funds Isn't Byrd Rebuke

Denies Administration 'Spanking' Senator for Works Stand.

Money Impounded For Aid, He States

Expects Return of It for Use on Project After Bill Passes.

By the Associated Press.

Secretary Ickes said yesterday implications that the Administration is attempting to "spank" Senator Byrd (Democrat), Virginia, by impounding the Shenandoah-Great Smoky Mountains Parkway fund are "absolutely unjustified."

Byrd is a leading opponent of the Administration's $4,880,000,000 work-relief bill, which Ickes has said would restore the $6,000,000 of parkway money impounded for relief purposes by President Roosevelt.

The spanking interpretation, Ickes said, came from "those who did not know these funds were impounded until a long time after it happened."

He explained the Presidential impounding order was issued December 29 "before we knew what the attitude of members of Congress would be toward the work relief bill."

"It is still the expectation," he said, "that this money will be returned to us when the bill passes."

Discussing the purposes for which the funds were impounded, Ickes said:

"We could not permit people to starve and be cold just to preserve balances which were not going to be used right away."

The $6,000,000 of parkway money was part of $238,000,000 taken up in the impou ding order.

Regarding Byrd's resolution for a complete statement of expenditures made out of the original $3,300,000,000 public works appropriation and lists of allocations made or promised, Ickes said:

"We are perfectly willing to give him any information we have."

Schools Asked Blossom Fete Court Choices

Princesses to Be Named for Shenandoah Apple Festival in May.

Special Dispatch to The Post.

Winchester, Va., March 5.—Fred A. Read, jr., director of the twelfth Shenandoah Apple Blossom Festival, to be held here early in May, announced today that 30 schools and colleges in Maryland, Virginia, West Virginia and the District of Columbia have been invited to appoint students as princesses in the court of the blossom queen, Shenandoah XII.

Mr. Read stated a number of schools have accepted the invitation and said he felt a majority of them would name representatives.

The identity of the queen of the festival will not be announced for at least a month, he stated. He refused to give any inkling as to who was being considered. Mrs. John Hay Whitney, of Upperville, internationally known sportswoman, was queen of the 1934 fete.

Mrs. B. B. Dutton, veteran chairman of the committee for the queen and her court, again has accepted the position. The Rev. Dr. S. L. Flickinger, Winchester liturgist, again will prepare the ritual for the coronation, using an old English text as the basis.

Other committee heads include Mrs. J. Victor Arthur, coronation; Mrs. George Smith, transportation; Mrs. Fred L. Glaize, sr., entertainment; Mrs. L. M. Allen, reception of the princesses; Mrs. F. L. Buckley, housing princesses; Miss Frances Page, properties, and Clarke T. Cooper, radio publicity.

2 in Leesburg Jailed, Fined on Liquor Charges

Special Dispatch to The Post.

Leesburg, Va., March 5.—A fine of $200 and 12 months in jail was imposed by Judge W. A. Metzger in court here on Amos Feltner, of Middleburg, and McKinley Tibbs, of Leesburg, who were arrested here Saturday on a charge of illegal possession of liquor during a raid conducted by ABC officials. They pleaded guilty to the charge. The jail sentence will be suspended upon payment of the fine and both will be put on their good behavior.

Six men were arrested and 64 gallons of alleged liquor were seized during the raid. Others arrested were William H. Hunt, Purcelville; Robert Morris and Emmanuel Ellis, Leesburg, and Boston Williams, Middleburg.

Rev. Davidson to Fill Pulpit in Maryland

Special Dispatch to The Post.

Cumberland, Md., March 5.—The pulpit of Emmanuel Episcopal Church, which has been without a rector since the resignation of the Rev. Henry F. Kloman, several months ago, will be filled during the Lenten season by the Rev. Hunter Davidson, Charles Town, W. Va., a retired clergyman of the West Virginia diocese. He will become rector-in-charge tomorrow.

Mr. Davidson has appeared in the local pulpit on several occasions during the past two months.

Rents Apartment Through Post Ads

Mrs. Josie M. Clayton, 715 Lawrence street northeast, had a vacant apartment to rent. She telephoned her rental ad to The Post Classified Department, ordering her ad to be published for seven days. Canceled after the second day as she had secured a desirable tenant through The Post.

Daily more business firms and individuals are using Post Classified Ads, for they realize there is "no substitute for the results in Post Classified Advertising." Post Classified Ads bring results speedily and economically because they are read by a responsive reader-audience that is in the market for what you have to offer.

Telephone your Classified Ad to The Post today! Dial NAtional 4200 and a courteous and trained Ad-writer will help you prepare a result-producing Classified Ad.

FOOD FACTS FROM FAMOUS FOLK

Theodore Roosevelt

"He Liked Substantial Food and Lots of It."

The dynamic "Teddy" Roosevelt was a great eater. His favorite dish was roast beef and baked potatoes.

It was unfortunate that "Teddy" never had an opportunity to dine at Olmsted's, because this famous restaurant has a reputation for satisfying such mighty appetites. Whether you favor substantial roasts or a light, tasty delicacy like Jersey Coast Blue Fish you will find extra taste satisfaction as the Olmsted chef prepares it.

LUNCHEONS FROM 40c

Popular Appetite Pleasers:
JERSEY COAST BLUE FISH
SHAD ROE AND BACON
Broiled Over Live Hickory Coals.

OFFICIAL AAA RESTAURANT *Recommended by Ask Mr. Foster Travel Service*
Olmsted Grill
1336 G St. N.W.

!

Good morning! Schloss Brothers annually covers thousands of miles during which they make closest observation of style trends. Their findings are the subject of conferences which laid end to end would look like a substantial portion of the Congressional Record. Their clothing for Easter is now in our store.

Meyers.
MEN'S SHOP
1331 F STREET

Only A Few Days Left of
NEY'S "First" Anniversary
There's Bargains Galore at
"THE HOUSE of GOOD SPIRITS"

MEN, HERE'S WHAT MAKES A WHISKY SMOOTH

The 5-Year-Old Base in This Blend is Heavy-Bodied!

AMPLE strength and rich, mellow smoothness. The first taste is switching thousands. Say "Here's Luck" at your liquor store today and you'll see why!

Here's Luck

Buy Several Bottles at This Low Price

$1.35 Full Pint

NEY Distributing CO.
903 PENNA AVE., N.W.
NATIONAL 7951 ★ WE DELIVER

Those Two Glamorous Hollywood Stars Once More Contrive to Occupy Spotlight

Marlene Quits Director; Greta Recovers Hers!

Film Colony Is Guessing; How to Become Dancer; Amusement Jottings.

(Reprinted from Yesterday's Last Edition.)

By Nelson B. Bell.

The two perhaps most glamorous foreign stars in Hollywood, despite no recent sensational screen success for either one, have contrived to capture the headlines again.

These would be Greta Garbo and Marlene Dietrich, not necessarily in the order named.

There is, as usual, a mystifying element in the latest move of the Garbo to attract attention, which has been to effect a reconciliation with Clarence Brown, the director who was responsible for the first five pictures that elevated her to the rarified heights of cinematographic supremacy and from whom she has been privately and professionally estranged since the completion of "Inspiration," the last picture they made together.

This burying of a figurative hatchet, that has never been very vigorously hurled back and forth between them, is variously interpreted by those who follow such things in Hollywood. Some pretend to perceive in the move a desire on Garbo's part to end her American film career—rumor No. 9,187,456 relating to the Swedish star's return to her native land for good and all—on friendly terms with everybody with whom she has been associated during her rise and fall as the most brilliant star in the celluloid firmament.

Another Tenable Theory.

And this "rise and fall' business is at the bottom of the other most widely supported supposition, which is that having sunk to twenty-ninth place in box office popularity, Garbo now wishes to reenlist the services of the director who placed her at the top of the heap to restore her to that enviable and highly remunerative position.

Mr. Brown, while refusing to discuss the ancient situation in anything more specific than the vaguest generalities, did drop a day or two ago that his principal objection to continuing with Garbo at the time of the break was the result of her refusal to learn English. "I was kept so busy teaching her," said he, "that there was no time for directing her."

That, of course, is a circumstance that time has remedied. Miss Garbo now speaks our language fluently, but with a slight accent which a majority of screen addicts find more charming than annoying. Certainly none finds it incoherent or incomprehensible.

Incidentally, among the pictures that Garbo and Brown made together were "Flesh and the Devil," "Anna Christie," her first talkie, and the picture that started the late Marie Dressler on the road to fame and fortune, and the afore-mentioned "Inspiration"—all smash hits, something she has not had of late.

Dietrich Craves Modernity.

The other European artiste to gain public notice by a new declaration of purposes, so to speak, is Marlene Dietrich.

Frau Dietrich, who recently has been portraying screen characters out of the past, would like to do a modern story. Since her contract accords her the privilige of choosing her own vehicles, it is more than a little probable that she will get her wish.

"I am no longer Director Josef von Sternberg's protege," recently declared the star who flashed across the motion picture horizon under his direction in "Morocco." "In the past I have left every decision to him. I do not know how it will work out. It is Mr. von Sternberg's own wish that we be separated professionally. He has other interests to which he wishes to devote his attention—principally painting.

"Contrary to reports," continued the actress, "I am not to remain with Paramount for two years under my present contract. I have two more pictures to make. Between the two I may visit Europe."

To Live in America.

There seems to be no inclination on the star's part, however, to make Europe her permanent home. America, it seems, suits her perfectly.

"I am happy here," she says, "and Maria, my daughter, now 9, is happy here. She is thoroughly Americanized. In fact, she says she will marry an American. She loves the life here, the people and, above all, motion pictures. I am sure, therefore, that we will remain."

Frau Dietrich will leave Hollywood shortly with her husband, Rudolph Sieber, for New York. He will sail from there for Germany, but plans to return to this country to live.

By one of those freaks of circumstance in which the film colony abounds, Garbo and Dietrich have never met.

It remained for the excitement of returning to the scene of his first Broadway triumph after five years in which he had not missed a performance of the role of "De Lawd" in Marc Connelly's "The Green Pastures," to lay the venerable Richard B. Harrison low. The 70-year-old actor, who collapsed in his dressing room last Saturday just before the rise of the curtain for the matinee performance, is reported much improved in the Fifth Avenue Hospital in New York. His physician says he will keep him in the hospital several days more, and the executives of the Laurence Rivers, Inc., offices, producers of the play, say they will not permit him to resume his role for at least a fortnight. In the meantime, Mr. Harrison's understudy, Charles Winter Wood, will play the part, as he did through both performances last Saturday.

It is an interesting commentary upon the hold this play of a primitive people's interpretation of the Old Testament Scriptures exerts upon the public that it played to $12,000 in last week's eight performances and last Saturday night only two patrons requested refunds because its famous star was out of the cast.

Fred Fashions a Fancy Fandango

Like lightning, Fred Astaire's nimble feet never strike twice in the same place. Here is the wing-footed dancing-singing-pianist-comedy star creating a new routine for his appearance with Irene Dunne and Ginger Rogers in "Roberta," the screen version of Jerome Kern's melodious musical comedy. The pattern of his dance is being traced, as he executes it, by Hermes Pan, well-known dance director, at the blackboard. From this diagram of his movements, anyone should be able to duplicate them—speaking, of course, in reverse English, as we say from behind the cue ball!

That "Light Fantastic."

Dancing is looked upon by many who gaze across the theater's footlights or fixedly at the cinema's silver sheet as a spontaneous sort of expression that springs from inspiration rather than careful planning on the part of the dancer.

Fred Astaire, whose likeness appears elsewhere on this page, has different notions—and Fred Astaire should know. This is what he has to say on the subject, in his own words:

Successful authors have said that a good story is 10 per cent inspiration and 90 per cent hard work.

For dancing, just boost the work percentage by five, or even eight, points.

Since I was 5 years old I have been dancing. If I could have had a pedometer attached to one of my feet all these years, I am sure that the mileage total it would register would be high enough to circle the globe a couple of times.

I am writing about dancing because I am continually being asked about it. This gives me a chance to present a blanket answer to thousands of questions.

No Magic About It.

In the first place, there is no magic about it. Nor is it something that can be picked up in a few months. To be able really to dance, one must work for years—and then keep right on working.

To bring the "Continental" to the screen in "The Gay Divorcee," Ginger Rogers and I rehearsed something like 100 hours. Our part of the dance, as seen on the screen, was over in three or four minutes. You can imagine the total rehearsal time required for the entire number.

A few weeks after "The Gay Divorcee" was finished I started thinking about the dances for "Roberta." For four weeks I worked each day at the RKO Radio studios before the picture went into production.

First, there are the routines to be figured out. That's where the inspiration comes in, along with plenty of hard work. Then, after the steps have been evolved, comes the exacting task of perfecting them. There is only one way to do it, and that is to practice . . . hour after hour.

Nine Hours a Day.

Miss Rogers and I have spent many a day, from 9 o'clock in the morning until 5 or 6 o'clock in the evening, rehearsing just one dance for "Roberta."

Dancing for the screen is more difficult than dancing on the stage. There are camera angles to be considered, and believe me, they're a factor not to be taken lightly when you're stepping and whirling at top speed. One step too far in any direction and it's all off. The director calls "cut" and you start over again.

So it may be possible that mastering that new dance of Fred's for "Roberta" from Hermes Pan's diagram on that blackboard won't be as simple a matter as you had thought—provided, of course, you were simple enough to think it simple.

It is interesting to learn that Rita Cansino, the young Hollywood dancer, whose picture recently adorned this page, is the daughter of the former Volga Hayworth, of Washington, and granddaughter of Hayworth, the printer, 629 G street. Volga Hayworth married Eduardo Cansino, Spanish dancer, who frequently headlined at the old B. F. Keith Theater in its vaudeville heyday and who, with Rita, has recently been dancing in a night club in Mexico City. He is a brother of the Cansinos of our local Heigh-Ho Club fame. Furthermore, Rita's uncle, Vernon Hayworth, is the "Jack Arnold" of the Myrt and Marge radio skits. Rita's mother was on the stage for a time and appeared with Anna Held in the last performance she ever gave. So now you know.

Batter Up!

Tomorrow morning at 10 o'clock a major athletic event will be celebrated on the Ellipse. At that unheard of hour for show folks, the members of the Dorsey Brothers Orchestra, headlining the current stage bill at the Earle Theater, and the members of Moe Baer's Band, holding down the rostrum at the Club Habana, will cross bats in an indoor baseball game to be played out of doors, if you can do with a bit of paradox, or something.

The big, squashy indoor baseball will be used and the rules of the indoor game adhered to, in spite of the fact that it will be played in the open. The boys have been practicing every spare moment between shows, whether weather permitted or not. That is, the Dorsey boys have.

To be sure that nothing is slipped over on them, after the last show at the Earle tonight, the Dorseys plan to plant "plants" at the Club Habana to make sure that the Moe Baer instrumentalists are kept busy until closing at 4 a. m., or thereabouts. They, in the meantime, of course, will be wrapped in the arms of that guy Morpheus.

So who will win and by how many runs—or do runs become cadenzas in a game like this?

W. S. Van Dyke, Metro-Goldwyn-Mayer's ace director, who arrived in the Capital last week-end, will remain until next Saturday. Mr. Van Dyke, an extremely modest and personable young man, is probably the most widely feted director who ever dropped off in Washington for a quiet and restful vacation. It may be restful to him, at that, after the African jungles and the Arctic wastes!

Eternal Unities Note.

It is not altogether surprising that Mr. Van Dyke should beard some of the bigwigs of the Capital during his visit.

The Blackfriars

Before an enthusiastic audience, the Blackfriars Guild last evening in St. Paul's auditorium, presented its second production of the season, "Big Hearted Herbert," the domestic farce in three acts by Sophie Kerr and Anna S. Richardson.

Edgar Ford played the title role of the plain, self-made man, who lived plainly—and boasted about it, until his meek wife (Mary Crowley) took him literally. Love interest was carried by Mae Fenner and C. J. Wittler.

The friends of the family and others who complicate their placid domesticity are played by Jack Victory, Dee Shannon, John Wilson, Marguereta Nordstrom, John F. Victory, Richard Roberts, Jeanne Bateman, J. Godfrey Butler and Hazel Boyce.

The play was directed by Angela Keir, with Mr. Wittler as stage manager and Paul W. Murphy, production manager. A single effective setting was used.

"Big Hearted Herbert" will be given again this evening at 8:15 o'clock.

'The Frantics'

The Brain Trust and the New Deal were severely satirized last evening at the Wardman Park Theater, when the Chevy Chase Glee Club—yclept, for the occasion, "The Frantics"—staged "The Professors' Jambouree" before a sympathetic and appreciative audience.

Played in two acts and 13 scenes, the revue assailed the decorations of the present Administration in thinly veiled terms. Isabelle S. Farrington wrote the book and most of the lyrics, with Minnie Ferguson, Sammie Ives and Richard Wooton furnishing other lyrics and the music. The production was under the direction of Mrs. Farrington, with Jane Fryling directing the dance numbers.

Outside of dance specialties by Miss Fryling, Jane Beachem and Marian Field, the other members of the company were off and on the stage in varied and sundry roles. A huge cast took part.

Postlude - By Ray C. B. Brown

Sonata recital by Ossip Gabrilovich, pianist, and Albert Spalding, violinist, in Constitution Hall Tuesday afternoon. Program: Sonata in D minor (Brahms), Sonata in E flat major (Mozart), Sonata in A major (Beethoven).

When two artists collaborate with the technical finesse and the interpretative sympathy displayed in this recital by Messrs. Gabrilovich and Spalding, the result is profound satisfaction for the auditor. Each subordinated self to the service of art, seeking only the blending of their instrumental tones and the unfication of their conceptions in as perfect an expression as they could attain. The eloquence of their readings was the product of musical sensitiveness and poetic intention.

One is certain that Mr. Spalding would agree in praising his colleague for the admirable restraint constantly exercsed on the keyboard. The dynamic advantage which the piano has over the violin places upon the pianist the responsibility for adjusting the balance of tonal quality ,and no one is more skillful at this difficult task than Mr. Gabrilovich. He was ever alert to keep the volume of tone proportions and shaded to a nicety of nuance.

For the exhibition of pure beauty in absolute music, one would choose the oMzart sonata, which was played with a rare combination of delicacy and joyous energy. The moments of emotiona limpressiveness and moving poesy were particularly embodied in the slow movement of the Brahms sontat and in the Andante con aVriazioni of the "Kreutzer' 'sonata. To single these movements out for mention is to emphasize the enjoyment derived from an exceptional union of talents and temperaments.

Whenever one listens to the "Kreutzer" sonata, one inevitably recalls how close it came to bearing another name. Beethoven intended to dedicate the work to the mulatto violinist, George Bridgetower, for whom he wrote it and with whom he played it for the first time publicly in 1803, with the anxious violinist reading the finale at sight from the manuscript partition.

Bridgetower later incurred the displeasure of Beethoven, who dedicated the sonata to his friend, Rodolphe Kreutzer, violinist and composer. It is said, on the authority of Berlioz, that Kreutzer never played the work, which keeps his name green after his accomplishments have faded. Fortunate indeed is the individual to whom a genius dedicates a masterpiece.

Yesterday's audience, while not as large as it should have been in view of the occasion, waxed enthusiastic in its enjoyment of the program. The artists were recalled repeatedly after each sonata and at the close of the recital the majority of the audience lingeringly applauded in the hope of an extra number.

They were rewarded with a splendid reading of the lovely slow movement from Beethoven's tenth sonata in G major. Those of us who failed to identify it immediately were in good company, for Mr. Spalding informed the writer afterward that two of his most eminent brothers of the bow did not recognize it when he and Mr. Gabrilovich played it as an extra number for an audience of which they were members.

Film Table

Feature pictures and stage bills are shown on the following schedules in the theaters named:

Palace—"Clive of India," at 12:15, 2:35, 4:55, 7:15 and 9:35 p. m.

Earle—"Living on Velvet," at 11 a. m., 1:30, 4:20, 7:05 and 9:50 p. m. Stage shows at 12:40, 3:30, 6:15 and 9 p. m.

Loew's Fox—"One More Spring," at 10:45 a. m., 1:30, 4:20, 7:05 and 9:55 p. m. Stage shows at 12:25, 3:15, 6 and 8:50 p. m.

Belasco—"Power," at 11:44 a. m., 1:43, 3:42, 5:41, 7:40 and 9:39 p. m.

Columbia—"Charlie Chan in Paris," at 11:15 a. m., 1, 2:50, 4:40, 6:20, 8:10 and 9:55 p. m.

RKO-Keith's—"Scarlet Pimpernel," at 11:37 a. m., 1:37, 3:37, 5:37, 7:37 and 9:37 p. m.

Metropolitan—"Devil Dogs of the Air," at 11:15 a. m., 1:20, 3:20, 5:25, 7:30 and 9:30 p. m.

Tivoli—"Lives of a Bengal Lancer," at 2, 3:55, 5:50, 7:45 and 9:40 p. m.

Ambassador—"Biography of Bachelor Girl," at 6:15, 8 and 10 p. m.

Fauquier Anticipates 300 Relief Gardens

Special Dispatch to The Post.

Warrenton, Va., March 5.—Miss Amy Bean, of the VERA, of Fauquier County, who served as garden supervisor in 1934, is expected to again carry on this project of the rural rehabilitation division in 1935.

Fauquier County has the prospects of approximately 300 gardens, which are to be paid for with relief work. These gardens, to be known as subsistence gardens, will provide for only the cases eligible for employment. There are a number of requisites to be met by the applicants, such as interest in having a garden, willingness to work the plot, and ability to repay the seeding expenses.

Hollywood By Sidney Skolsky

Watching Them Make Pictures.

Hollywood, March 4.

ONTO the set of "Paris in Spring" there walks, with the hesitant steps of an intruder, a short, thin, gray-haired man. He finds a place where he can stand almost unnoticed, certainly out of the way, and watches Mary Ellis and Tullio Carminati play a scene for Director Lewis Milestone. It is Director Milestone who, after the scene is completed, sees the old gentleman and waves to him to venture forth.

"I hope I'm not intruding," says the short, thin, grey-haired man. He is Adolph Zukor.

When "Paris in Spring" flashes upon the screen of your theater, it will say: "Adolph Zukor presents . . ." Now he stands there on the set where they are making this picture and says, "I hope I'm not intruding."

* * * *

Mr. Zukor is introduced to Mary Ellis and Tullio Carminati. They are all pleased to meet each other. Mr. Zukor is all smiles and is very gracious and seems like a schoolboy on an outing on a Monday. Perhaps it is a great relief not to be at a banker's meeting, arguing about stocks and control of the company. Who exactly owns any picture company is something no one seems to know. "Go on with the picture," says Mr. Zukor, "I'd like to see another scene."

Adolph Zukor is delighted to be a welcome visitor on this set regardless of the fact that he is the president of Paramount. One day, you know, a studio policeman stopped him and asked him if he had a pass.

* * * *

JOSEPHINE HUTCHINSON, Jean Muir and Ronnie Crosby, a lad of about six, are getting ready to play a scene for "Oil for the Lamps of China" and Mervyn Leroy. Ronnie is in his crib, down with fever, and his mother—played by Miss Muir—is to become hysterical. Miss Hutchinson is to enter this Chinese hut, grab Miss Muir and give her a good shaking and talking to. They are ready to play the scene.

Miss Hutchinson stands behind the door, biting her lip, ready to enter. Miss Muir is on her knees at the crib. Ronnie is having his face sprayed with a combination of Nujol and water; this will plainly show as the heat from his fever in the close-ups. The three performers play the scene and make it very exciting. Miss Hutchinson grabs Miss Muir, her words pitched high, and pushes her to the near-by bed with such force that the bed wabbles. It is really a dramatic sequence, and gives one for several moments the happy illusion that he is seeing a bit of a play on a stage . . . after it is over, Jean Muir, who takes her part seriously and, therefore, will get upward, says to me: "I read where you said something about me and Duse and . . ." Director Leroy interrupts: "Jean, don't tell me you consent to lower yourself to Duse . . ."

* * * *

The studio special policeman guarding the entrance to the "Hold That Tiger" set stops me. "I don't know if I can let you in," he says. "I've got to check and see if the tiger is working." I assure him that I am more afraid of the tiger than the tiger is of me. And if it is working and has any objections, I don't want to go in. A tiger is one actor I respect.

The policeman checks and says that Jack Haley, ZaSu Pitts and Claire Trevor are working. The tiger is in his cage. Therefore I enter and look the tiger over. His name is Satan and he receives $100 for a day's work. He is a smart tiger for he is perfectly willing to relax in his cage and wait for days to play his role—at $100 a day.

* * * *

BUSBY BERKELEY is having a rehearsal of a dance number for "Caliente." They even rehearse the rehearsals here. The DeMarcos, Tony and Rene, are practicing a dance number. The beautiful Dolores Del Rio is also practicing a dance routine. They are all dancing without music.

A publicity man brings the wrestler, Big Chief Little Wolf, on the set. Berkeley is to pose for a publicity picture with him. Big Chief Little Wolf is to be pinning Busby's shoulders to the dance floor and he is to register a broad grin for the camera. Berkeley doesn't know it, but he has been framed. The Big Chief applies pressure as he holds Berkeley down and despite the pain, Berkeley registers his big grin for the camera. After the picture has been taken, the wrestler explains why he hurt Busby. The boys wanted to have a little fun—that is all.

* * * *

Miss Del Rio is a good dancer, good enough for any man to take to the Cocoanut Grove, but Dolores is not the exhibitionist ball room dancer type. Yet the story of "Caliente" is about Miss Del Rio, who is the best dancer in all Mexico. To make things more difficult for Director Berkeley, the DeMarcos, who can be listed among the best dancers, were engaged for the picture. It makes the story a little confusing.

Berkeley has solved it. In the big dance number, Dolores Del Rio will come in riding on a horse in the dance number and be cheered as the best dancer in all Mexico.

Copyright, 1935.

'The Best Dog Is—Kerry Blue Terrier

Post Staff Photo.

Dr. D. E. Buckingham, the Veterinarian, Wants to Find Out if Bluette Really Is the 'Peck's Bad Boy' of Dogdom.

The reason Dr. D. E. Buckingham, dean of Washington veterinarians, gives for liking the Kerry Blue terrier is even more unusual than the breed itself. He's picked the breed as his very own in order to find out if the Kerry Blue is really the Peck's Bad Boy of dogs.

While other dog owners vow their particular breed is the most intelligent or the gentlest, Dr. Buckingham knows better. He knows, after years of handling animals, that all dogs are intelligent. He likes all breeds and has owned practically all types.

"The Kerry Blue terrier is the ideal dog of Ireland," Dr. Buckingham said. "They are rare and I like rare things. As a zoologist, I am interested in one characteristic of the Kerry Blue in particular—and that is the changing of the coat from black to blue. Bluette, my puppy, was jet black when I first acquired her. Now, at nine months, her coat is beginning to undergo that change which will leave her that beautiful blue color, either the shade of the blue fox or on the maltese note. It is really a marvelous thing to watch, this changing color."

Dr. Buckingham believes that his pet is the only Kerry Blue terrier in Washington. Even in her extreme youth, Bluette stands out as an aristocrat, whose father is a champion and whose mother went to winners' novice bitch at Westminister in 1932 and to reserve winners' bitch in 1934.

"So many of my friends have told me that the Kerry Blue has such a fighting disposition that I will not be able to keep Bluette, that I am really interested to find out about this breed," the doggy doctor continued. "I want to know from my own observation if the Kerry Blue is the Peck's Bad Boy among dogs. I want to find out if environment and training can not overcome whatever inherited fighting disposition Bluette may have. Being of the feminine gender, she should be gentler and easier to train. Of course, the Kerry Blue is an extremely courageous dog like the Irish terrier. It is all terrier in disposition and in habit. Even as young as Bluette is, she stands out as extremely intelligent."

The American Kennel Club dog book declares that the Kerry Blue terrier is no longer bred to be a fighting dog, if that may reassure the doctor. The breed is listed as useful for herding sheep, exterminating vermin and retrieving game, in addition to being trusted guards and companions. The standard for the breed accents the color of the coat, a pigeon blue being preferable, and the soft, plentiful loose curls that make the dog outstanding in appearance. His head is strong and well balanced, showing plenty of hair, nose black, and ears not too large and well carried. The eyes are dark or hazel, medium in size, not too full, well placed. A deep brisket, straight legs, medium length back, well placed, gaily carried tail are other points to look for. The dog stands 18 inches or so at the shoulder and weighs 33 to 37 pounds.

RUTH MANSFIELD.

Waddey's Trial Begins Monday

Youth Accused of Slaying Woman Has Ex-Delegate for His Council.

Special Dispatch to The Post.

Heathsville, Va., March 5.—George R. Waddey, jr., stoical 20-year-old youth, will go on trial in the circuit court of Northumberland County next Monday, charged with the murder on February 10 of Mrs. Mollie Whaley at her home in Remo, Northumberland County.

Raymnod Sisson, of Warsaw, former member of the Virginia House of Delegates, will represent the accused man. State Senator R. O. Norris, of Lancaster County, will assist Robert H. Chilton, jr., Commonwealth's attorney, with the prosecution. Judge E. Hugh Smith will preside. No difficulty in securing a jury is anticipated.

Mrs. Whaley was shot twice while she was feeding her chickens. The first shot attracted the attention of her pretty 22-year-old daughter, Mary Whaley, who made a frantic effort to save the life of her mother.

Waddey is alleged to have attempted to force the young woman into the basement of the home and foiled her efforts to reach the telephone until George Whaley, who was in a boat nearby, reached the scene. Waddey, it is charged, then assisted the daughter in carrying the body of the dead woman to the house. He made no attempt to escape and was indicted by the Northumberland County grand jury within 24 hours.

Baltimore Markets.

Baltimore, March 5 (AP).—CATTLE—Receipts, 15; steady. Slaughter steers, good, 8.50@10.50; medium, 7.25@9.00; common, 5.00@7.25. Heifers, good, 7.50@8.50; medium, 6.25@7.25; common, 5.00@6.00. Low cutter and cutter, 4.00@5.00. Cows, choice, 5.75@6.50; good, 4.65@5.50; common and medium, 3.75@4.50; low cutter and cutter, 3.00@3.25. Bulls, good, beef, 5.50@6.50; common and meduim, 4.50@5.40; cutter, 4.00@4.50.

CALVES—Receipts, 25; market steady. Vealers, good and choice, 8.50@9.50; medium, 6.50@8.00; cull and common, 5.00@6.00.

HOGS—Receipts, 125; higher. Truck hogs, 25 cents under quotations. (Quotations good and choice unless otherwise specified). 140 to 160 lbs., 9.80@10.05; 160 to 180 lbs., 9.75@10.30; 180 to 200 lbs., 9.90@10.30; 200 to 220 lbs., 9.95@10.30; 220 to 250 lbs., 9.05@10.30; 250 to 290 lbs., 9.50@10.05; 290 to 350 lbs., 9.30@9.80; packing sows, 175 to 550 lbs., good, 7.05@7.85; 275 to 550 lbs., medium, 6.95@8.05; pigs, 100 to 130 lbs., good and choice, 8.00@9.65.

SHEEP AND LAMBS—Receipts, 25; market steady; top, 9.85; lambs, 90 lbs. down, good and choice, 9.25@9.85; common and medium, 5.00@8.00; cull, 3.00@4.00; ewes, 90 to 120 lbs., good and choice, 3.50@4.50; 120 to 150 lbs., good and choice, 3.50@4.00; all weights, common and medium, 1.50@2.50.

APPLES—Bushel baskets, Maryland, Pennsylvania and Virginia, U. S. 1s, 2½-in. minimum, Staymans, 1.25@1.35; 2¾-in. minimum, 1.40@1.50, few higher; U. S. 1s, 2½-in minimum, Delicious, 1.50@1.65; Yorks, 1.00@1.15; few higher; Starks and Black Twigs, 1.00@1.25; Romes, 1.25@1.35; unclassified, various fall varieties, 2½-in. minimum, 75@1.00; 2¼-in. minimum, 75@90.

GRAPEFRUIT—Florida, boxes, U. S. 1s, 1.75@2.25; U. S. 2s, 1.25@1.75; bushel baskets, 75@1.00.

ORANGES—Florida, boxes, U. S. 1s, 2.00@2.75; U. S. 2s, 1.50@2.25; bushel baskets, 1.00@1.35.

STRAWBERRIES—Florida, per pint, 12@15.

TANGERINES—Florida, 4-5 bushel boxes, U. S. 1s, 1.00@1.50; U. S. 2s, 75@1.00.

ASPARAGUS—California, dozen bunch crates, green, 4.00@8.00.

BEANS—Florida, bushel hampers, Bountifuls, 1.25@1.50; green round stringless, 1.00@1.75.

BEETS—Texas, ½ crates, bunched, 1.75@2.00.

BROCCOLI—California, pony crates, 3.25@3.50.

BRUSSELS SPROUTS—California, ½ drums, 3.00.

CABBAGE—New York, 100-lb. sacks, Danish type, 1.50@1.75; 50-lb. sacks, 65@85; Florida, 1½-bushel hampers, pointed type, 2.50@3.00; flat type, 2.25@2.85.

CARROTS—California, lettuce crates, 3.25@3.50; ½ crates, 1.50@1.60; New York, bushel baskets, washed, 70@80.

CAULIFLOWER—California, pony crates, 1.50@1.75.

CELERY — Florida, 10-inch crates, washed and precooled, 2.50@3.50.

EGGPLANTS—Cuba, 1½-bushel crates, fancy, 3.00@3.50.

KALE—Virginia, bushel baskets, Scotch, 50@60.

LETTUCE—Western crates, Iceberg, 2.00@2.75; Florida, 1½-bushel hampers, Big Boston, 1.25@1.50.

MUSHROOMS—Maryland and Pennsylvania, 4-quart baskets, 50@75.

ONIONS—New York, Ohio, Indiana and Michigan, 50-lb. sacks, yellows, U. S. 1s, medium to large size, 2.15@2.35; medium size, 2.10@2.15.

PEAS—California, bushel hampers, Telephones, 1.75@2.50; Florida, bushel hampers, various varieties, 1.50@2.00.

PEPPERS—Florida, 1½-bushel crates, U. S. 1s, 3.50@4.00; U. S. 2s, $2.50@3.00.

POTATOES—Maryland and Pennsylvania 100-lb. sacks, Round Whites, U. S 1s, 55@65; ungraded, 50; Long Reds, U. S. 1s, 55@65; ungraded, 50; New York, 100-lb. sacks, Round Whites, U. S. 1s, 55@60; Maine, 100-lb. sacks, Mountains, U. S. 1s, 80@85; Florida, bushel crates, Bliss Triumphs, U. S. 1s, 1.75@1.85.

SPINACH—Texas, bushel baskets, Savoy, 1.25.

SQUASH — Florida, bushel hampers, white, wrapped, 75@1.50.

SWEET POTATOES — Eastern Shore, Md., bushel hampers, Jersey type, U. S. 1s, 1.10@1.25; ungraded, 90@1.00; bushel baskets Porto Ricans, Nancy Halls and White Yams, U. S. 1s, 85@1.00; ungraded, 65@75; Eastern Shore, Va., bushel hampers, white yams, U. S. 1s, 80@90; ungraded, 65@75; nearby Jersey type, U. S. 1s, bushel hampers, 1.10@1.25; ½-bushel hampers, 50@60.

TOMATOES—Mexico, lugs green and turning, wrapped, 6x6 and larger, 3.50@4.00; 6x7, 3.25@3.50.

TURNIPS AND RUTABAGAS—Maryland and Pennsylvania, ½-bushel hampers, Blue Tops, washed, 10@25; yellows, unwashed, 50@65 per hundredweight.

BUTTER—Standard, 90 score, lb., 34@35; firsts, 88 score, lb., 32@33; extra, 92 score, lb., 35@36; storage-packed country butter 23@24.

EGGS—Market unsettled. Nearby current receipts, 21½; hennery whites, large size, 22½@23; medium size, 21½. Exchange—Nearby current receipts, 21½.

POULTRY — Alive: Young chickens, Rocks, as to size, 23@24; mixed colors, as to size, 22@23; broilers, 22@24; capons, as to size, 25@27; old chickens, colored, 5 lbs. and over, 20@21; 4 to 4½ lbs., 19@20; under 4 lbs., 20@21; Leghorns, 16@18; roosters, 10@12; ducks, young, Pekings, 18@20; Muscovy, 18@20; puddle, 16@18; turkeys, young hens, 10 lbs. and over, 26@28; young toms, 15 lbs. and over, 22@23; smaller, 18@20.

FISH—Sea bass, large, per 100-pound box, 10.00@12.00; small to medium, 6.00@8.00; bluefish, large, per pound, 15@18; small to medium, per pound, 10@12; butters, large, per pound, 15@18; small to medium, per pound, 8@10; crocus, large, per box, 4.50@5.50; small to medium, per box, 3.00@4.00; crab meat, N. C., back fin, per pound, 60@75; regular, per pound, 35@45; claw, per pound, 20@25; carp, large, per pound, 5@6; medium, per pound, 2@3; gray trout, large, per pound, 8@10; large, per box, 8.00@10.00; small to medium, per box, 6.00@7.00; herring, per pound, 4@5; rock, boiling, per pound, 18@20; shiners, per pound, 15@18; hank and pan, 20@22; extra large or jumbo, 15@18; perch, white, large, per pound, 10@12; white, medium, per pound, 4@5; yellow, large, per pound, 12@15; yellow, medium, per pound, 5@6; salmon trout, large, per pound, 15@18; per 100-pound box, 15.00@18.00; small to medium, per 100-pound box, 6.00@8.00; shrimp, jumbo, per pound, 16@18; small to medium, 10@13; spots, large, per pound, 10@12; small to medium, 4@6; flounders, large, per pound, 6@8; small to medium, 3@4; catfish, white, per pound, 3@4; black, per pound, 3@4; eels, large, per pound, 8@10; small to medium, per pound, 3@4; pike, native, per pound, 20@25; bay mackerel, as to size, per pound, 15@20; mackerel, Glorida, per pound, 10@15; shad roe, N. C., per pound, 27@30; buck, N. C., per pound, 15@17; snappers, per pound, 8@10; clams, large, per 100, 70@80; small to medium, per 100, 30@40; oysters, raw bar, per barrel, 6.00@7.00; selects, per barrel, 4.00@5.00; culls, 2.00@3.00.

AMUSEMENTS.

THE GREAT CHALIAPIN
Greatest of all Bassos
MAR. 10—8:45 NATIONAL THEATER
Tickets, $1.10 to $2.75. T. Arthur Smith, in Kitt's, 1330 G.

PHILADELPHIA ORCHESTRA
Eugene Ormandy Conducting
March 7, 8:45 Constitution Hall
Program—Zemachson, choral and Fugue D Minor; Brahms Symphony No. 2; Albeniz-Arbas, Navarra; Paginini, Moto Perpetuo; De Falla, Three-Cornered Hat. Tickets, $1.00 to $3.00. T. Arthur Smith, 1330 G st., in Kitts, NA. 3700.

CONTINENTAL ★ REVUE
Auspices A. F. G. E. Sick Benefit Association
STARS of Radio Networks and Motion Pictures ?
Dancing to Famous Radio Band after show.
Sat., Mar. 16 ALL FOR 50c
Washington Auditorium
Tickets at Droops & Kitts

Loew's FOX Fri 14th MAT 50¢
Now Janet GAYNOR Warner BAXTER in "ONE MORE SPRING" with STEPIN FETCHIT
Stage DAVE APOLLON and his "INTERNATIONAL VARIETIES"
Friday HELEN HAYES · ROBT MONTGOMERY in "VANESSA" her love story
Stage—Casino De Paree Revue

Loew's PALACE Fri 13th
Now Ronald COLMAN Loretta YOUNG in "Clive of India"
Extra LAUREL & HARDY COMEDY · MICKEY MOUSE CARTOON
Coming CLAUDETTE COLBERT "The GILDED LILY"

Loew's COLUMBIA Fri 12th
Now! "CHARLIE CHAN IN PARIS" with WARNER OLAND
Friday Mr. & Mrs. MARTIN JOHNSON in person with "BABOONA"
25¢ TO 5:30 Nights 25¢ 40¢

Warner Bros. EARLE
Last 2 Days
Feature at 11:00-1:45-4:25-7:10-9:55
KAY FRANCIS In First National's "Living on Velvet"
On Stage DORSEY BROS. & THEIR ORCHESTRA BOB CROSBY & Other Acts

STARTS FRIDAY
The "Different" Screen Hit
THE WHOLE TOWN'S TALKING
A Columbia Picture With EDW. G. ROBINSON
On Stage Radio's Premiere Harmony Trio BOSWELL SISTERS And Other Acts
25c to 1 P.M.

Warner Bros. METROPOLITAN
Last 2 Days
JAMES CAGNEY · PAT O'BRIEN
A Cosmopolitan Production · A Warner Bros. Picture
DEVIL DOGS OF THE AIR and Select Shorts

COMING FRIDAY
Barbara STANWYCK In First National's "WOMAN IN RED" with GENE RAYMOND and Select Shorts
25c to 5 P.M. EVES 25c 40c

AMUSEMENTS.

BELASCO Cont. from 11:15 A.M. 25c to 1 P.M. Spoken in English!
"POWER" with CONRAD VEIDT
"A picture not to be missed" Nelson Bell (Post)

GAYETY BURLESK
Now Playing.
"NORA FORD"
The Gal From Georgia

AMUSEMENTS. AMUSEMENTS.

★ ON FRIDAY MARCH 8 TH
★ RKO KEITHS will present the Queen of Musical Romances . . .!
JEROME KERN'S "ROBERTA"
starring
IRENE DUNNE FRED ASTAIRE GINGER ROGERS
Last 2 Days ● LESLIE HOWARD ● "The Scarlet Pimpernel"

Lary En Route to Nats' Camp; Stewart Firm in Holdout Stand

Ruth Still Fit, Workouts Show

3,000 Watch Babe Slam Homer at Florida Training Camp.

Bambino Dispels Rumor That Days of Value Have Gone.

By Alan Gould.
Associated Press Sports Editor.

ST. PETERSBURG, Fla., March 5.—Babe Ruth's first workout today with the Boston Braves, under a scorching sun that soon turned the big fellow's complexion from white to rosy red, indicated to a substantial extent the answers to the three most vital questions connected with his transfer from the American to the National League.

He is still the greatest drawing card of them all, whether it's a voluntary or cash proposition for the followers of baseball. He is so steamed up now over the prospects of a comeback for the climax of his playing career that he's talking about playing at least 125 championship games, besides a full exhibition schedule, and giving the Braves enough extra power to make then a threat to any club in the league. Finally, he has swept away with characteristic frankness any and all suspicion that he might be at loggerheads with Bill McKechnie, the boss of the Boston Club on the field at all times.

Still a Threat.

"Ruth's first work was a revelation to me and the rest of the fellows who have been anxiously waiting for him to join us," said McKechnie. "He not only proved he can step up there cold and wallop the ball, but he made all of us feel he is happy to be with the Braves. His spirit of enthusiasm was quickly contagious. He has the power we need and I certainly hope he comes through."

There were no formalities, no stilted phrases exchanged by McKechnie and Ruth, except for the benefit of the sound cameras. They know each other and they are going to get along. McKechnie's the sole boss and Ruth, regardless of the nominal titles that went with his shift to the Braves, is simply another veteran in the ranks. The Babe's only responsibility now and for the rest of 1935 is to play as much as he can. He may practice at first base, but his regular assignment will be in the outfield—left or right—whichever spot isn't the sunfield.

3,000 See Workout.

A crowd of more than 3,000 people jammed Waterfront Park to watch Ruth's first workout while the Yankees, in camp a mile away, practiced in unaccustomed solitude. Even the New York baseball writers turned out en masse for the Braves' session. The grandstand was filled an hour before the Babe appeared. He struggled into a uniform borrowed from Hank Gowdy, veteran coach, topped off his ensemble with a bright yellow sweatshirt and emerged to receive an ovation.

The fans got what they wanted when Ruth smashed Ben Cantwell's second pitch over the rightfield fence, onto a hotel porch. The Babe had a kidding match with the diminutive Rabbit Maranville, 43-year-old infielder who is fighting again for a job after being out for a year with a broken leg.

"Here's one guy I can lick," Ruth told the crowd.

Ruth added a round of golf this afternoon. He expects to work off a half-dozen pounds this week and be in shape to play in two exhibition games slated with the Cincinnati Reds at Tampa this Saturday and Sunday.

He will bat third or fourth in the line-up, depending on whether he precedes or follows Wally Berger in the batting order.

Warrenton Boys Win; Leesburg Girls Score

Special Dispatch to The Post.

Leesburg, Va., March 5.—Leesburg High School basket ball teams broke even with Warrenton High here tonight. The Warrenton boys increased their lead in the Northern Virginia Scholastic League with a 28-to-22 win, but the Leesburg girls triumphed, 52 to 16.

Leesburg.	G	FG	P	Warrenton.	G	FG	P
Grim.lf.	1	0	2	Davis.lf.	4	2	10
Marshall.rf.	3	2	8	Grimsley.rf.	5	2	12
Stowers.c.	2	1	5	McDonald.c.	2	0	4
Chamblin.lg.	1	2	4	Myers.lg.	1	0	2
G.Myers.lg.	0	1	1	Dacos.lg.	0	0	0
Ball.rg.	1	0	2	Heyl.rg.	0	0	0
G.Myers.rg.	0	0	0	Weeks.rg.	0	0	0
Totals	8	6	22	Totals	12	4	28

Leesburg.	G	FG	P	Warrenton.	G	FG	P
Bell.lf.	14	0	28	Schwab.lf.	2	2	6
Rollison.rf.	11	2	24	Armstrong.rf.	5	0	10
Thomas.c.	0	0	0	Brown.c.	0	0	0
Listner.c.	0	0	0	Davenport.sc.	0	0	0
Sukars.sc.	0	0	0	McClung.lg.	0	0	0
Beallis.lg.	0	0	0	Tiffany.lg.	0	0	0
Musgrave.lg.	0	0	0	Allen.rg.	0	0	0
Morris.rg.	0	0	0	Haviland.rg.	0	0	0
Wright.rg.	0	0	0				
Totals	25	2	52	Totals	7	2	16

Harrisonburg Victor.

Harrisonburg (Va.) High School's basket ball team last night defeated Lane High, of Charlottesville, 25-21, in a battle between old rivals.

Sunday Game Wanted.

The Mount Rainier Grays are seeking a game for Sunday afternoon at 2:30 o'clock at the Hyattsville Armory. Call Robert Newell, Greenwood 1485.

Poolesville in Victory.

Poolesville.	G	FG	P	Elderbrook.	G	FG	P
Weller.f.	3	0	6	Michael.f.	1	0	2
Cubitt.f.	4	2	10	Steele.f.	4	1	9
Johnson.c.	1	0	2	Edwards.g.	0	0	0
Hershberger.g.	1	0	2	Cleveland.g.	2	0	4
Grubb.g.	0	0	0	C.Grim.f.	1	0	2
Elgin.g.	1	0	2	Reynolds.c.	1	0	2
				A.Grim.g.	0	0	0
Totals	10	2	22	Enzleberger.g.	0	0	0
				Totals	9	1	19

Referee—Grubb.

Columbus May Get Army-Navy Game

Annual Grid Classic Sought by Trade Group.

By the Associated Press.

Columbus, Ohio, March 5.—Charles Nixon, a local Chamber of Commerce official, stated he has learned from officials at West Point and Annapolis that Columbus will be seriously considered as the site of next fall's Army-Navy football game.

The service schools have been invited to play in Ohio State University's Stadium, November 30.

Nixon made his announcement after Representative A. P. Lamneck (Democrat), Ohio, suggested in Washington yesterday an effort be made to bring the Army and Navy teams to Columbus.

P. Dean Signs, Rounding Out Card Staff

Pippin's Playing to Become Sensation, Manager Tells Scribes.

By the Associated Press.

BRADENTON, Fla., March 5.—The St. Louis Cardinals' pitching staff was completed today when Paul Dean signed a one-year contract, probably for $8,500 with $500 for signing.

Joe Medwick and Ernie Orsatti consequently became the only unsigned members of the club's squad.

Branch Rickey, vice president of the world champions, looked things over and came up with two impressions.

"One is the way Charley Gelbert is playing," he said, predicting the veteran would give Leo Durocher a battle for the shortstop position. "The other impressive thing is the general performance of pitcher Henry H. Pippin. "If Pippin can correct a few faults in his batting style he has unlimited possibility."

Giants Sign Bartell.

By the Associated Press.

Miami Beach, Fla., March 5.—Contract worries of the New York Giants were reduced today when Dick Bartell, shortstop, signed for the 1935 season.

It is believed the peppery infielder, who came to the Giants from the Phillies for cash and players totaling $125,000, will receive $14,000 for his first season at the Polo Grounds.

Phils Reach Camp.

By the Associated Press.

Winter Haven, Fla., March 5.—Manager Jimmy Wilson and the main body of the Phillies team arrived in the spring training camp today.

The early arrivals held their second informal practice in charge of Coaches Spalding and Lobert, their ranks swelled to 15 by the arrival last night of Curt Davis.

Georgetown Five To Meet Panthers

With as much enthusiasm as a small boy in church, Georgetown's basket ball squad entrained last night for Pittsburgh, where Fred Mesmer's minions tangle with Pittsburgh tonight in a Conference engagement. Tomorrow the Hoyas move over to Morgantown, where they play West Virginia in the second and final game of the brief trip.

Georgetown has but scant, if any, hopes of winning either game. West Virginia took it over the hurdles with surprising ease earlier in the season, and the Hoyas were little better against Pitt.

These are Georgetown's last two games before meeting Maryland Monday night at College Park.

Charlotte Ball Club Will Swap Players

Eau Claire, Wis., March 5 (AP).—A working agreement with the Boston Red Sox, through the Charlotte (N. C.) club of the Piedmont League, has been reached by the Eau Claire club of the Northern League, officials announce.

Under the agreement, Charlotte will exchange players with Eau Claire, with Charlotte holding the right to draft any three players at the end of each season.

An Arm That Returned to "Life" and Brotherly Help at Biloxi

The mystery man of last season at Griffith Stadium, Ed Linke, is expected to be a mystery only to opposing batsmen this year. Here is Linke demonstrating how his arm has come back to "life." Last year, it was afflicted by an obscure ailment that kept him idle.

A big leaguer—Earl Whitehill, Nat mound stalwart—shows a rookie—Brother Edward Whitehill—one of the pitching grips that makes for success on the diamond.

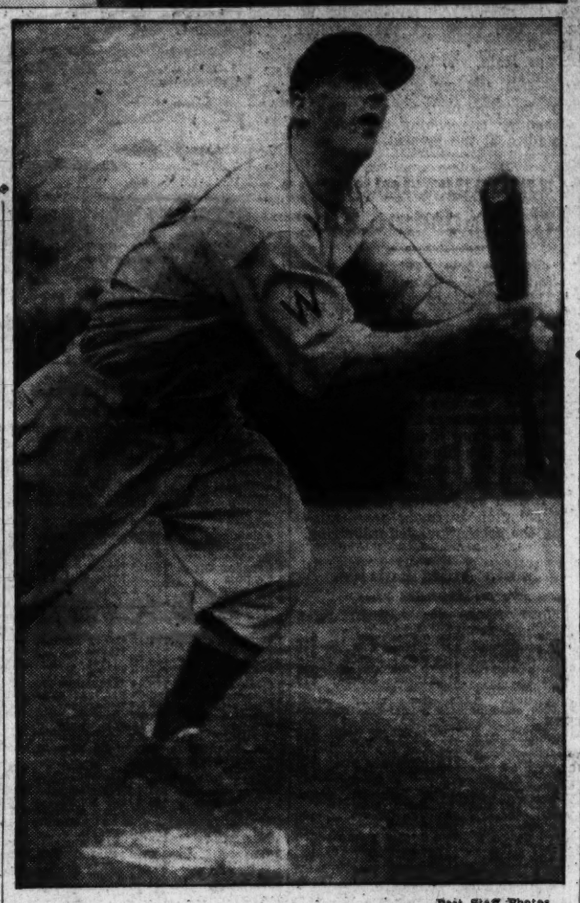

Post Staff Photos.

Joe Mills takes his turn in batting practice at Biloxi. The Washington sandlot star, who is getting his chance with the Nats under Post sponsorship, has been impressive in early workouts.

Howell, of Grid Fame, Now A Tiger

Alabama Passing Wizard Reports at Once; Smart Club Cronin's Demand.

By the Associated Press.
By the Associated Press.

BIRMINGHAM, Ala., March 5.—Professional baseball today claimed one of Alabama's most famous athletes—Millard ("Dixie") Howell.

Howell signed a contract this afternoon to play baseball with the Detroit Tigers and began immediately to pack for the trip to the Lakeland (Fla.) training camp.

Announcement that Howell would sign the Detroit contract and would report at once came as a surprise, since only recently he said he intended to complete his senior year at the University of Alabama.

After his startling passing exhibition in the Rose Bowl football game at Pasadena, Calif., on New Year's Day, when he passed Stanford into defeat, many offers have been made to Howell, and he made one trip to the Coast to talk over a movie contract.

He also has an offer of a five-year contract with the University of Mexico to coach football three months each fall.

Cronin Seeks "Smart" Club.

Sarasota, Fla., March 5 (AP).—After serving notice on his players that the Boston Red Sox would have to be a "smart" ball club this season, Manager Joe Cronin put his pitchers through the hardest workout to date.

Much of the session was devoted to polishing up the fielding of the hurlers, especially covering bunts and holding runners on first base.

Mack Regulars Win.

Fort Myers, Fla., March 5 (AP).—Athletics' bats cut loose with a bombardment of triples today and the regulars sent the Yannigans down to defeat, 10 to 5.

Although on the long end of the score, the "varsity" of Connie Mack's troup accounted for only three of eight three-baggers. Jimmy Foxx and Frank Higgins had one blast apiece, and Wallace Moses, young Georgia recruit from the Galveston (Tex.) team, provided the third.

Basket Ball Results

Duquesne, 46; Carnegie Tech, 34.
Waynesburg, 46; Wash. and Jeff., 36.
St. John's, 35; Western Maryland, 34.

Hockey Results.

Boston, 3; New York Rangers, 1.
Toronto, 10; Montreal Canadiens, 3.

Eastern Keyed For Court Tourney

Locals Leave for Play at Lexington, Confident of Coming Through.

HIGH spirits marked Eastern High's last workout prior to leaving for the Washington and Lee interscholastic tournament at Lexington, Va., tonight. No long, tense practice drills were prescribed by Coach Charlie Guyon, whose concern over mental conditioning is as serious as it is over the players' physical condition.

The squad rollicked through a scrimmage with the first stringers perfecting their pass-work at the expense of the reserves and members of the Stewart Pharmacy unlimited team. Coach Guyon was taking no chances of aggravating

Continued on Page 19, Column 1.

Griff Crowned King Clark I At Biloxi

Nat Owner Capitulates to Demand He Reign Over Carnival.

By a Staff Correspondent.

BILOXI, Miss., March 5.—Biloxi tonight rocked and frolicked in the Mardi Gras spirit as it hailed the coronation of King Clark the First as monarch of the annual carnival in this picturesque little city on the shores of the vast Gulf of Mexico.

King Clark the First was none other than Clark Calvin Griffith, president of the Washington Senators, and perennial winter resident here since he discovered that there is more ozone in the air than his pitchers get in the baseball season.

It was not without considerable persuasion, which almost gave way to brute force, that the veteran Mr. Griffith was crowned King of the Carnival. Thrice did he wave aside the honors. Three times did he shake his silver thatched head in refusing the crown. What? Was the man Caesar on the Lupercal?

But in the end Griffith capitulated. He accepted the honor of being King of the Carnival, and donned the regal robe of State. He led the procession of his queen and stately dukes across the street to the Maritime Pavilion on the beach and there presided over the ball.

The folks down here do more than open oysters and shuck shrimp. They do a lot of thinking, and one of the things they've been thinking about lately is the fact that the Griffmen are thinking of leaving this city to train elsewhere. But that seems to be out now. How can a king quit the throne unless there's a revolution? And the folks here refuse to revolt.

In fact before midnight some of the dukes were patting Griffith on the shoulder and saying they hoped he'd live forever. And he came right back by saying he wished them life until they attended his obsequies.

Big Ten Standings.

	W.	L.	Pct.	Pts.	OP.
Wisconsin	9	2	.750	363	303
Illinois	9	3	.750	439	376
Purdue	8	3	.727	413	353
Ohio State	8	4	.667	419	385
Indiana	7	4	.636	383	363
Iowa	6	6	.500	411	398
Minnesota	5	6	.455	350	376
Northwestern	3	8	.273	301	316
Michigan	2	10	.167	280	361
Chicago	1	11	.083	354	473

Remaining Schedule.

Saturday night: Purdue at Northwestern; Indiana at Minnesota.

This Morning . . .

With Shirley Povich

New Orleans, March 5.

IN his little world of darkness tucked away in New Orleans' French quarter only three blocks from Canal street's swirling Mardi Gras, I saw Peter Gulotta today, and talked with him over the boss' table at the Plantation Club.

CANZONERI.

I met him not as Peter Gulotta, the New Orleans Italian boy come home to live his remaining days among his people, but as Pete Herman, the twice-crowned bantamweight champion of the world, now gone blind. The former little fighting man of 116 pounds is now the owner of the Plantation Club, most famed of New Orleans' honky-tonks.

As we talked in voices loud to make ourselves heard above the din of gay laughter and unrestrained whoopee on the two-by-four dance floor of his establishment filled by gay maskers disgorged from Canal street after the parade of King Rex, Pete Herman unfolded his pathetic story of the prize ring.

To that we will come. He told me first that he bears no resentment or bitterness toward the ring. That he is content to have saved a tithe of his earnings in the ring where his savage fists earned him a half-million dollars in purses. "A lot of the boys drop in to see me here," he said, surveying with eyes that saw not his little empire of gayety. As I followed the motion of his sweeping arm and reflected on his own sad plight, the contrast was indeed pathetic.

ONLY two months ago his little world of darkness enveloped him completely as his hope for sight collapsed. He had placed great store by an operation in Memphis that served only to seal his sightlessness. But this little fighting man still can laugh, as he tells you with evident glee of his triumphs in the ring.

Pete Herman, the former bootblack of the city's streets, is New Orleans' most illustrious gift to the prize ring, the particular pride of a city that gave to boxing such renowned champions and near champs as Tony Canzoneri, Pal Moran, Joe Mandot and Harry Wills.

Fate dealt him a cruel blow in his blindness, incurred as it was in an exhibition bout in which he performed for the benefit of the sailors at a Philadelphia marine base. It was a fellow named Gus—Gussie Lewis, a neophyte bantamweight from the naval base, who ravaged the physique that had withstood the battering fists of champions.

An errant glove flung by the amateurish Lewis buried itself, thumb first, into Pete Herman's eye. Blindness followed. The greatest little fighting man of his division had been started on the downward trek by the unhappy fate of a charitable gesture. He stayed in the ring three years after that, losing his title to Joe Lynch with one eye and winning it back again six months later in 1917 as the same one-eyed fighter.

Down here in New Orleans, Pete Herman had given the city its biggest fistic thrill when he beat Kid Williams, Baltimore's immortal bantamweight, for the title at the Louisiana Auditorium, but when he was fighting and beating Jimmy Wilde in England, and losing and regaining his title from Lynch, it was, unbeknown, to his friends, as a one-eyed man.

WITH his second eye failing in a sympathetic ailment, Pete Herman lost his title to Johnny Buff, but he still remained a fighting man to the end, deciding to quit only when his pride no longer could withstand the shock of frequent defeats. But he terminated his career as a winner, and I will let him tell you about that:

"It was up in Boston where I always went big. They liked me up there and matched me with Roy Moore, a fellow I had fought before. I knew his style and I didn't need all of my sight. I thought it was going to be a good fight. Moore could take it, you know, take plenty, and I could give plenty.

"And then along about the fourth round the referee tells us to go to work hard. He said he'd t'row us both outa the ring if we didn't fight. Lawd knows I was trying to fight, as good as I could see, but Moore was just a shadow out there. I couldn't follow him around the ring and I guess, perhaps, it did look bad, but we was trying to fight.

"The referee let it go the limit and give me the decision. And then Moore thanks me for not knocking him out. But I guess it was a bad fight. It made me quit, anyway. Then I started this club and I've been running it for 11 years. It's all right, but I think I'm getting out of the racket. I'm gonna buy a farm 50 miles from here and settle down."

Settle down? To what?

Harris' Plans Hinging on Infielder.

Pitcher Says He Took 2 Pay Cuts, Would Welcome Trade.

Rain Keeps Nats Idle; Redmond Impresses in Catching Role.

By Shirley L. Povich.
A Staff Correspondent.

BILOXI, Miss., March 5.—Into each life some rain must fall, even in Biloxi, where the Chamber of Commerce has expressly forbidden it, so the workout of the Nats was washed out today. But there was a ray of sunshine for the Washington club, nevertheless. It came in the form of a report that Shortstop Lyn Lary, of the vanishing tribe of holdouts, was en route to the Nats' camp.

President Clark Griffith's attempts to communicate with Lary today were futile, but they resulted in the gladding news that he had left Speculator, N. Y., and was headed here. His arrival and surrender is believed imminent.

Lary has accepted no terms as yet. He has not even replied to Griffith's latest offer. But once a ball player comes to camp to discuss terms with Griffith they are in his power. None who has ever come here on that mission has escaped his persuasiveness. He already has offered Lary the top salary he received as a member of the Yankees.

Griffith Warned Player.

Despite Griffith's broad hints that he was fully prepared to permit Lary to hold out forevermore and rely upon Ossie Bluege to fill the shortstop position, he was in a whistling mood today when informed of Lary's movement toward Biloxi.

However, the Walter Stewart case is a horse of a different color.

The veteran left-hander of the Washington Senators, said by telephone from his home in Crossville today that he would welcome a trade to some other American League club if Clark Griffith will not meet his salary terms.

"I absolutely will not sign for the money offered me," Stewart said. "I wrote Griffith several days ago that I would not report to Biloxi until assured more money. I will stay right here all summer rather than sign at what he has offered. He can fine or suspend me or do anything he wants to.

"Year before last I took a cut and didn't say a word. Last year my salary was reduced again in spite of the club getting into the World Series, and still I have made no complaint. A few weeks ago I got my 1935 contract and it called for another cut. This is the climax and I'm not signing for such a low salary."

Griffith, when informed of the fact that Stewart had issued a proclamation to the effect that he would absolutely not sign for the amount mentioned in his contract, said, "I understand that thoroughly and refuse to increase the offer. Furthermore, I have written all the other clubs offering to trade him."

Harris Favors Lary.

But to return to Lary, Manager Bucky Harris, particularly, is keen on Lary as the Nats' regular shortstop and anticipates a peak year for the league's leading fielder of last season. Lary's youth, his superior work on the base paths and his penchant for driving in runs with longer hits than those that clatter off Bluege's bat, also play a part in Harris' inclination toward Lary, who was the regular shortstop during the Harris regime at Boston.

Today's rain gave first baseman Joe Kuhel no opportunity to prove to Griffith and Harris that his broken leg is fully mended, as he contends. Kuhel has not been favoring the leg throughout the winter, he says, has felt no pain and is fully confident that he will not be troubled by it.

Recommended by Cecil Travis, whose own whereabouts are a source of annoyance to Griffith, who expected him in camp yesterday, Mickey McKinney, a young catcher from Georgia, joined the Nats today. Being a catcher, he will be carried until the club breaks camp, because of the scarcity of backstops and the plethora of pitchers who need practice.

Biloxi's greatest honor, the bestowment of King of the Mardi Gras, was conferred upon Clark Griffith today by the committee in charge of committees for the annual carnival. Bedecked in a paper hat and a wooden sword, the Nat's owner officiated at the ceremonies tonight. It was a promotion over his last performance at the Biloxi

Continued on Page 18, Column 1.

Give Me the Ball, Let Me Pitch and Let the Rest Of the World Roll By—Lefty McIntire's Motto

By Walter Haight.

AFTER covering the races in Florida for a month and then flying to the West Coast and back for the Santa Anita Handicap, I was sitting in The Post sports department trying to decide whether I would take a mental sunbath on Miami Beach, revisualize the mountains of southern California, try to talk the boss into sending me to England for the Grand National, or count the number of days before the Bowie meeting opens.

The latter task seemed most practicable. When I was thus engaged with the aid of a pencil, paper and calendar, a voice said "Hey, Walter! How about a write-up?" Just to test my memory, I said to myself "I'll lay 10 to 1 that that's Lefty McIntire talking." And just to prove my confidence I said "Hello, Lefty!" and then looked up.

It was Lefty.

Spring Here Again.

I really deserve no credit for recognizing his voice. For eight straight years, the beginning of spring in my life was marked by the appearance of Lefty McIntire and his "How about a write-up?" I was looked upon as the Hitler of the sandlots in those days and Lefty was the Dizzy Dean, Babe Ruth and Art Shires of any situation involving a leather-covered sphere with stitches thereon.

There was more actual baseball color to Lefty than there is at a quilting party. He always was easy writing and with the boss' demand for a daily feature story, Lefty's spring approach was generally a relief from the usual run of team and league meetings which preceded each diamond season.

Yes, it was Lefty standing by the desk. Like Babe Ruth, Lefty and a cap are inseparable. Years ago, I asked Lefty why he did not go in for a derby or a fedora and he said that he never knew when he was going to play ball and he never played without a cap on.

"You going to pitch again this year?" I asked.

"Baseball Age" Only 29.

"Aw, come on, Walter. You think I'm old? Really, I'm just 31 and my baseball age is only 29. How about a write up?" Lefty answered. "I want to get with one of them Industrial League teams this year."

"What'll I write about?" I asked.

"Ah, just give me a write up," he replied. "You know what to write."

"How many teams have you played with? Can you name some of them?" I asked, the old reporter in me working, you know.

Then Lefty opened with a barrage of team names which will bring fond memories to any man who tugged on a baseball belt hereabout in the last 20 years. Without hesitation. Lefty ripped off "Aztecs, Linworths, Maryland A. C., Fashion Shop, Knickerbockers, Center Market, Treasury, Auth's, Southwest Market, Georgetown A. C., French's, Prospect A. C., Mohawks, Milwood A. C., Pullman, Federal Elks, Petworth A. C., Washington Barracks, Dominican Lyceum, Northern Red Birds, White Oaks, Agriculture, Police, Terminal, Southern Railway.

How About The Pros?

I broke in to ask about those professional teams.

This served to send Lefty off chanting again, "Solomons Island, Culpeper, Hagerstown, Martinsburg, Chambersburg, Lewiston, Pa.; Gailesville, Milwaukee; Prince Frederick, Md."

Being employed in a very minor capacity in The Post circulation

Continued on Page 19, Column 5.

Reds' Colts Win, 9-1.

Tampa, Fla., March 5 (AP).—The Cincinnati Reds' Colts went in for hard hitting today, and trounced the regulars, 9 to 1, in the season's first 9-inning practice game.

Waners at Buc's Camp.

San Bernardino, Calif., March 5 (AP).—Led by the famous Hans Wagner, now a coach, 11 more Pittsburgh players arrived at training camp today. In the party were Paul Waner and his brother Lloyd.

SEA FOOD SPECIAL
FOR WEDNESDAY ONLY
50c
SERVED FROM 11:30 A. M. UNTIL MIDNIGHT
Combination—Sea Food Platter, Tartar Sauce, Oysters, Clams, Scallops, Soft Clams, Shrimps, Crabcake, Filet of Sole, French-fried Potatoes, Cole Slaw, Homemade Pies, Rolls and Butter, Coffee, Tea or Beer. Visit our Tap Room. Fine Wines and Liquors.
WEARLEY'S
SEA FOOD RESTAURANT
418 12th ST. N.W.

King Saxon Winner of Bok Tower Purse in Debut at Hialeah

Captain Argo, Well Played, Runs 2d

All Forlorn, Conqueror of Equipoise, Rates Poor Third.

By the Associated Press.

HIALEAH PARK, Fla., March 5. C. H. "Pat" Knebelkamp's King Saxon, showing the kind of form that made him win with regularity on New York tracks last year, took a smart field of sprinters in the older division into camp in the Bok Tower purse here today.

Carrying top weight of 117 pounds, the 4-year-old son of Saxon—Poltova was in grand condition for his Southern debut, and romped home by four lengths, running 6 furlongs in 1:11 flat.

Miss Mary Hirsch's Captain Argo, one of King Saxon's New York rivals last fall, was a tired second, a length and a half clear of Mrs. M. J. White's All Forlorn.

Although King Saxon had not started since last October, when he won his last two at Empire City, he had good recent trials for recommendation and closed a well-played second choice to Captain Argo, paying $6.90.

All Forlorn Just That.

Capt. Argo had the best of a poor start. The Happy Argo gelding was out winging inside of a furlong, with several lengths' advantage over All Forlorn, one whose chief claim to fame was in beating Equipoise at Narragansett last October. The latter wilted at the head of the stretch as Eddie Arcaro swung King Saxon after the pacemaker. The Captain was no match for the King, the son of Saxon nabbing the favorite entering the last furlong and drawing away as if considerably best. Jockey Arcaro also won the first race astride James City, so that he accounted for both ends of a $63.40 daily double.

The usually reliable Jim John finished last in the field of eight 3-year-olds that clashed in the 6 furlongs of the graded handicap, Class "B." He was favorite, but broke on the wrong end and stayed there throughout the running. Civil War, after delaying the start, dashed away on top and never was menaced, stepping past the judges two lengths in the van and paying $11.50. Tutticurio was closest in pursuit from the start. He took second money from Recovery by four lengths.

Brindle Cops Purse.

Another batch of 3-year-olds paraded in the graded handicap class "C," which was won by the 2-to-1 shot Brindle, ridden by Wayne Wright. The filly was obviously best. She trailed for a half mile, then circled the leaders and, getting to the front before entering the stretch, slowly moved clear to win by a length from the long shot, Dancing Spirit. Hows Chances, breaking better and showing more early foot in the smaller field, made a threatening move around the final bend, but appeared to be in tight quarters and dropped back to last, only to come again and finish third, another length away. Stickhandle was the fifth straight favorite to lose.

Mickeys Man, after going wide throughout the running, wound up fourth in the sixth event, over the turf, thus proving the sixth straight losing favorite. Fair Countess, an 8-to-1 hazard, bobbed home a neck in front of Shalot, with Colorist third. Fair Countess found her stride after a half mile and, catching Colorist in the stretch, held Shalot's late challenge under control.

Lary Now En Route To Biloxi Camp

Continued from Page 17.

Mardi Gras when he was a mere duke.

Almost unheralded a third catcher is insinuating himself to the battle for a regular berth with the Nats. Young Jack Redmond, a Chattanooga graduate, is earning the approving glances of Manager Harris, by his stylish work with the pitchers, on pop fouls and behind the bat. A batting average of .212 last year is explained, on Redmond's behalf by his Chattanooga teammates here, as due to the fact that he was troubled with a pair of broken hands for the greater part of the season.

Oaklawn Park Results.

By the Associated Press.

FIRST—Oaklawn course; purse, $400; claiming; for 4-year-olds and upward.
Elegy, 105 (Ritz) 12.60 5.50 3.80
Double Date, 110 (Colvin) 5.10 4.10
Shady Girl, 110 (Springer) 7.40
Immune, Miss Saint Joe, Nagatha, Bubbling O., Klasie, Divert, Mysterious Nell also ran. Time, 1:13.

SECOND—Oaklawn course; purse, $400; claiming; for 4-year-olds and upward.
Gallopette, 105 (Terry) 34.60 12.10 6.50
Lady Dever, 105 (Carnahan) 4.10 3.30
Marble Girl, 110 (Vail) 4.50
Red Polly, Marcella Agnes, Zemal, Ann What, Scrip Money, Cherry Lass and Peace Treaty also ran. Time, 1:12 3-5.

THIRD—Oaklawn course; purse, $500; claiming; for maiden 3-year-olds.
*Bianbee, 107 (Boucher) 20.50 8.00 5.20
Dust Anna, 107 (Hanks) 6.50 5.60
Gracie B., 102 (Chapman) 6.80
Jerry Keystone, Mapan, Wee Lukie, *Corky B., Flickerry, *Rickety Jane, Torch Lassie, Dixiconna and Speed Queen also ran. Time, 1:14.
*Field.

FOURTH—Oaklawn course; purse, $500; claiming; for 4-year-olds and upward.
Philwex, 99 (Ritz) 4.10 2.80 2.60
Lucky Racket, 110 (Burrill) 3.30 2.60
Indianola, 105 (Cusimano) 3.10
Pride, Doctor Happy, Tappanaugh, Range Boss, Finger Tips and Proud Princess also ran. Time, 1:12 2-5.

FIFTH—Oaklawn course (165 feet less than seven furlongs); purse, $500; claiming; for 4-year-olds and upward.
Mature, 111 (Springer) 9.90 4.10 2.70
Pull Tilt, 109 (Terry) 3.30 2.90
Fayette Prince, 109 (Ritz) 2.60
Recla, Best Maid and Bahadur also ran. Time, 1:11 1-5.

SIXTH—One and one-sixteenth miles; purse, $500; claiming; 4-year-olds and upward.
Pope, 112 (Knight) 5.90 3.90 2.60
Paul T., 106 (Colvin) 5.20 3.90
Angon Bridge, 109 (Rene) 3.90
Oswego Princess, Mary Francine, Sparten Lad, The Break, Axtel, Why Mask also ran. Time, 1:47 3-5.

SEVENTH—Mile and a furlong; purse, $500; claiming; 4-year-olds and upward.
Selona, 107 (Sykes) 38.30 16.80 8.70
Evelina F., 108 (Leyland) 6.40 4.80
Reverberate, 103 (Sebastian) 2.80
Cherokee Gal, John Mill, Trice and Targ... also ran. Time, 1:57.

At the Post . . .

with **Bill Bennings.**

Hialeah Race Track, March 5.

Dear Al:

I'll have to take you into the back-slapping department tonight. The Bennings, Inc., business showed a decided pickup today. We had three winners and two seconds, but the most important spot was the sixth race in which Fair Countess, our exclusive pick, hustled home at an $18 mutuel. Brindle and Brass Monkey also did their respective stuffs. Frank Kearns, popular New York trainer, has succeeded C. R. Valentine in handling the Calumet Farm Stable. I have other trainer news tonight. Mose Goldblatt, who has charge of a division of the C. V. Whitney stable, was a visitor. His nephew, Art Goldblatt, has just landed a training job with the horses owned by Mrs. R. W. Fairbanks. C. L. Hamilton is leading the trainers here for the third of the $500 prizes offered by the track. He has 21 points. H. Jacobs and J. Gorga are tied for second with 18 points. Vincent Mara and Hirsch Jacobs won the other two prizes. BILL.

First race—This is one race where the horses run true to form. Plenty of well-meant cash has been lost hereabouts trying to knock down the favorites in these maiden hop, skips and jumps for juveniles. **Flopsie** looks like the choice here and I'm stringing along. **Beth Bon** and **Epinel** for the place and show.

Second rcae—Pass Up gets in this race with only 104 pounds of steadying weight and I'm depending on Lynch to give us a real ride. This is not a standout but one with a chance to get home at a fair mutuel. **Porter Call** is dangerous in this sort of a field. **Bye Bye Mary** has speed on occasions and may surprise.

Third race—I'm inclined to favor the Howe Stable entry of **Sang Froid** and **Grainger** in this mile test. Both are fit as hands can make them. **Guapito**, the Chilean horse, is said to be speedy and may upset the top pair. **Kindacorn**, in present form, is a threat.

Fourth race—Cristate, the in-and-outer, could take care of this field if he runs his best race. **Bloodroot** is second best in my book. **St. Moritz** may be conditioning for the Florida Derby and I can not expect Owner-Jockey Abel to press him.

Fifth race—Saluba has a way of awakening at the right odds and this may be the spot for some real action. **New Deal** and **Speedmore** to take care of the others.

Sixth race—Stone Martin, the veteran, will be running in his brand of company here and he may stay on top all the way. **Some Knight** and **Miss Careful** to fill the other money brackets.

Seventh race—The Aenead, under Haines' handling and carrying only 103 pounds, gets the call here. **Show Boy** was never better and **Mettle** has good races as recommendations.

Eighth race—Mareve, Guiding Light and **Yellow Metal** is the way I prefer them in the day's finale.

Leg Injury Delays O'Mahoney's Bout

Match Billed Tomorrow to Be Held on March 14.

Due to a serious leg injury sustained in a recent match with George Zaharias, Dan O'Mahoney, the sensational Irish wrestler, will not be able to appear as scheduled at the Auditorium tomorrow night.

Promoter Joe Turner announced last night that the entire card had been postponed until Thursday, March 14, at which time O'Mahoney will hold forth. It was also announced that all tickets, which have been purchased, are automatically good on February 14 and that those wishing to cancel reservations should get in touch with Joe Turner at the Annapolis Hotel as soon as possible.

Chart of Hialeah Park Races

Tuesday, March 5, 1935. (Associated Press.)

WEATHER, CLEAR; TRACK, FAST.

FIRST RACE—Three furlongs. Nursery course (straightaway). Purse, $800. For 2-year-olds. Start good. Won easily; place, driving. Went to post at 2:23½. Off at 2:29. Winner, F. S. Page's b. c. (2), by St. James—Black Bush. Trained by G. H. Strate. Value to winner, $600; second, $125; third, $50; fourth, $25. Time, 0:34 3-5.

Horses	Wgt.	Post	Start	Stretch	Finish	Jockeys	Straight
JAMES CITY	119	5	1	$1^{1½}$	$1^{1½}$	Arcaro	$5.85
GRAND SLAM	108	7	5	$3^{½}$	2^{h}	Bryson	10.35
BRIGHT LIGHT	114	13	4	5^{1}	3^{h}	Meade	*7.90
BLACK HIGHBROW	119	4	2	$2^{½}$	4^{1}	Lynch	17.75
PROSY	114	10	9	6^{1}	5^{1}	Coucci	2.20
DNIEPER	108	6	6	$7^{½}$	6^{2}	Wright	3.30
SEABISCUIT	109	8	8	8^{1}	7^{2}	Horn	49.50
MAXINE F.	111	9	3	$4^{½}$	$8^{½}$	Gilbert	7.25
SURRY	108	11	12	9^{h}	$9^{½}$	Corbett	190.10
PRINCESS ALICE	105	12	11	$11^{¼}$	10^{1}	Jones	*
BERRY PATCH	105	3	10	10^{1}	$11^{½}$	Winters	220.25
NIGHT CAP	108	1	7	12^{1}	12^{2}	Rainey	94.55
GRAND KNIGHT	108	2	13	13	13	Pollard	94.55

*Field.

Two-dollar mutuels paid—JAMES CITY, $13.70, $6.60, $5.10; GRAND SLAM, $12.60, $5.60; BRIGHT LIGHT, $5.10.

JAMES CITY broke alertly, ran straight in the middle of the track, and drew away easily at end. GRAND SLAM worked his way up and finished with a rush. BRIGHT LIGHT, on the extreme outside, closed very fast. BLACK HIGHBROW, well up all the way, had no mishap. MAXINE F. ran a fair race. PROSY was never a contender, and he ran below his true form.

SECOND RACE—Seven furlongs (out of chute). Purse, $1,000. For maiden 3-year-olds. Start poor. Won handily; place, driving. Went to post at 2:59½. Off at 3:03. Winner, Mrs. F. P. Coltiletti's ch. g. (3), by Sumair—Falconry. Trained by F. P. Coltiletti. Value to winner, $700; second, $150; third, $100; fourth, $50. Time, 1:26 1-5.

Horses	Wgt.	Post	St.	¼	½	¾	Str.	Fin.	Jockeys	Straight
WINGED FLIGHT	115	11	1	5^{3}	$1^{½}$	1^{3}	1^{3}	$1^{1½}$	Wholey	$6.55
CHICLE SHIP	110	5	5	$3^{½}$	4^{h}	$2^{½}$	2^{3}	2^{5}	Arcaro	6.25
DAN SKILLING	115	7	3	2^{h}	3^{1}	3^{2}	3^{3}	3^{4}	Stout	18.50
FLIGHT OF GOLD	115	6	2	4^{1}	5^{4}	4^{4}	4^{4}	4^{h}	J. Renick	4.05
CANIMAR	115	10	11	11^{10}	11^{5}	11^{4}	$7^{½}$	5^{1}	Wright	12.55
FOREIGN LEGION	115	8	10	10^{3}	8^{3}	8^{2}	$6^{½}$	6^{3}	Horn	2.70
STARE	115	2	6	6^{1}	6^{h}	5^{1}	$8^{½}$	7^{1}	Steffen	35.75
LUCKY TURN	110	3	7	9^{3}	10^{4}	9^{3}	$9^{½}$	8^{1}	Coucci	9.15
McCRACKEN	115	4	9	$7^{1½}$	7^{3}	6^{1}	$5^{½}$	9^{1}	Meade	85.05
FOOTWORK	115	9	12	12	12	12	11^{2}	10^{4}	Pollard	29.85
OTTAWA	115	1	8	$8^{1½}$	9^{2}	10^{2}	10^{1}	11^{10}	Gilbert	41.80
LORD ADMIRAL	115	12	4	1^{1}	2^{h}	$7^{1½}$	12	12	S. Renick	16.65

Two-dollar mutuels paid—WINGED FLIGHT, $15.10, $7.10, $4.50; CHICLE SHIP, $5.10, $4.20; DAN SKILLING, $7.30.

WINGED FLIGHT, away well, assumed lead turning out of back stretch, drew away into a long lead, and won nicely in hand. CHICLE SHIP was pinched back around turn, came to outside, and finished fast. DAN SKILLING ran well up from the start. FLIGHT OF GOLD had more early speed than usual. LUCKY TURN failed to show any speed. FOREIGN LEGION was outrun.

THIRD RACE—Six furlongs. The Bok Tower. Purse, $1,000. For 4-year-olds and upward. Start poor. Won easily; place, driving. Went to post at 3:32½. Off at 3:37½. Winner, C. H. Knebelkamp's br. c. (4), by Saxon—Poltova. Trained by owner. Value to winner, $700; second, $150; third, $100; fourth, $50. Time, 1:11.

Horses	Wgt.	Post	St.	¼	½	Str.	Fin.	Jockeys	Straight
KING SAXON	117	3	3	3^{2}	3^{4}	$1^{½}$	1^{4}	Arcaro	$2.45
CAPTAIN ARGO	111	7	1	1^{3}	1^{3}	2^{3}	$2^{1¼}$	Gilbert	1.95
ALL FORLORN	105	1	2	2^{2}	$2^{1½}$	3^{1}	$3^{1½}$	Lynch	7.50
NIGHT SPRITE	104	5	6	4^{1}	4^{1}	4^{4}	4^{h}	G. Watson	†4.80
DON GUZMAN	108½	6	7	7	7	5^{h}	5^{h}	Villena	24.95
LADFIELD	113	2	5	5^{1}	6^{h}	6^{h}	6^{3}	Coucci	5.25
HUG AGAIN	106	4	4	6^{h}	$5^{1½}$	7	7	Corbett	†

†J. U. Gratton entry.

Two-dollar mutuels paid—KING SAXON, $6.90, $3.80, $3.90; CAPTAIN ARGO, $3.40, $2.80; ALL FORLORN, $4.50.

KING SAXON had to be in good shape to win. He was away poorly, but moved up gamely and, rated along to the stretch, closed fast, caught CAPTAIN ARGO at furlong pole, and won going away. CAPTAIN ARGO, away very fast, set pace, but tired badly in the final furlong. ALL FORLORN, well up, followed early pace to top of stretch, where he tired, but was best of the others. NIGHT SPRITE broke slow and had to make up too much ground, but ran a good race. DON GUZMAN was taken over the overland route for the entire trip. HUG AGAIN failed to close any ground.

FOURTH RACE—Six furlongs. Graded Handicap "B." Purse, $1,000. A handicap for 3-year-olds of B division. Start good. Won easily; place, same. Went to post at 4:11. Off at 4:16. Winner, G. L. Hamilton's ch. c. (3), by Wise Counsellor—Blanche E. Trained by owner. Value to winner, $700; second, $150; third, $100; fourth, $50. Time, 1:11 3-5.

Horses	Wgt.	Post	St.	¼	½	Str.	Fin.	Jockeys	Straight
CIVIL WAR	107	2	1	1^{3}	1^{3}	1^{3}	1^{2}	Meade	$4.75
TUTTICURIO	112	3	2	$2^{1½}$	2^{1}	2^{2}	2^{4}	Coucci	5.65
RECOVERY	108½	8	6	4^{2}	$3^{¼}$	3^{1}	$3^{½}$	Pollard	13.80
PURPLE KNIGHT	113	6	7	7^{2}	6^{h}	$4^{½}$	4^{4}	Wright	4.05
DOWDY DELL	110	5	5	5^{h}	7^{4}	5^{1}	5^{2}	Rainey	7.70
LILLIAN UHL	105	4	3	3^{h}	$4^{½}$	7^{3}	6^{h}	Lindberg	16.65
CHANCE RAY	110	1	4	6^{h}	5^{1}	$6^{½}$	7^{4}	Winters	10.70
JIM JOHN	116	7	8	8	8	8	8	Porter	2.75

Two-dollar mutuels paid—CIVIL WAR, $11.50, $7.00, $5.10; TUTTICURIO, $6.50, $4.50; RECOVERY, $6.40.

CIVIL WAR, very fractious at the gate, finally got in line, opened wide lead, galloped along, and easily held race safe. TUTTICURIO was a keen factor from the start, but was no match for the winner. RECOVERY rushed into contention early and held on well. PURPLE KNIGHT, far back in early part, finished with a rush. DOWDY DELL closed gamely under a hard drive. LILLIAN UHL had speed for a half-mile, then tired. JIM JOHN broke slow and trailed far back. He never made up any ground.

FIFTH RACE—One mile (out of chute). Graded Handicap "C." Purse, $1,000. A handicap for 3-year-olds of C division. Start good. Won driving; place, same. Went to post at 4:45. Off at 4:45½. Winner, Starmount Stable's b. f. (3), by Brown Bud—Brenda. Trained by J. M. Milburn. Value to winner, $700; second, $150; third, $100; fourth, $50. Time, 1:38 2-5.

Horses	Wgt.	Post	St.	¼	½	¾	Str.	Fin.	Jockeys	Straight
BRINDLE	108	4	5	5	5	1^{h}	$1^{¼}$	1^{1}	Wright	$2.00
DANCING SPIRIT	102	1	4	4^{6}	4^{3}	2^{1}	$2^{1½}$	2^{1}	G. Watson	16.10
HOWS CHANCES	115	5	3	3^{6}	3^{8}	5	$4^{½}$	3^{4}	Jones	3.75
STICKHANDLE	113	3	2	$2^{½}$	2^{h}	$3^{½}$	3^{h}	$4^{½}$	Haines	1.90
HANK MACTAVISH	111	2	1	1^{h}	1^{h}	4^{3}	5	5	Lindberg	4.75

Two-dollar mutuels paid—BRINDLE, $6.00, $3.40, $2.70; DANCING SPIRIT, $11.90, $4.40; HOWS CHANCES, $3.50.

BRINDLE ran as if best. He trailed far back to the far turn, where he began to close ground, came to the extreme outside, assumed lead in stretch, and held on gamely. DANCING SPIRIT moved up very fast in final furlong and ran a game race. HOWS CHANCES was kept with the pace to the turn, where he dropped back, but came again at end. STICKHANDLE was used up racing with HANK MACTAVISH and quit badly.

SIXTH RACE—One and one-sixteenth miles (on the turf). Purse, $800; claiming. For 3-year-olds. Start good. Won driving; place, same. Went to post at 5:15½. Off at 5:25½. Winner, C. Murray's ch. f. (3), by Reigh Count—Fair Hour. Trained by C. P. Chappell. Value to winner, $600; second, $125; third, $50; fourth, $25. Time, 1:45 1-5.

Horses	Wgt.	Post	St.	¼	½	¾	Str.	Fin.	Jockeys	Straight
FAIR COUNTESS	98	1	1	8^{6}	5^{3}	3^{h}	$1^{¼}$	1^{nk}	Lindberg	$8.00
SHALOT	110	10	11	$10^{½}$	9^{8}	$6^{½}$	$3^{½}$	2^{3}	Haines	17.45
COLORIST	102	2	2	$1^{½}$	$1^{1½}$	$1^{½}$	$2^{½}$	$3^{½}$	C. Hanford	†15.20
MICKEYS MAN	107	12	7	5^{h}	4^{h}	$5^{½}$	6^{3}	4^{h}	Rainey	1.35
LANGUOROUS	105	3	6	4^{h}	$3^{½}$	$4^{1¼}$	5^{h}	5^{3}	Merritt	3.35
FAN	98	5	3	2^{8}	2^{1}	2^{2}	4^{h}	6^{4}	Cortelletty	29.55
FREE TRADE	107	6	4	3^{h}	6^{h}	8^{4}	$8^{½}$	7^{4}	Porter	10.15
ARAKAY	112½	11	10	11^{8}	11^{5}	10^{8}	10^{8}	8^{3}	Hainesworth	45.70
KUVITO	106	4	9	7^{3}	7^{3}	7^{8}	7^{8}	9^{1}	Bryson	48.50
THE VOGUE	100	7	5	9^{1}	10^{1}	$9^{½}$	$9^{¼}$	10^{20}	I. Hanford	†
NIGHT RAY	105	8	8	6^{1}	$8^{½}$	11^{8}	11^{8}	11^{10}	Critchfield	224.50
OVERSTIMULATE	104½	9	12	12	12	12	12	12	Lynch	13.40

†Jersey Stable-J. Hartman entry.

Two-dollar mutuels paid—FAIR COUNTESS, $18.00, $9.00, $6.30; SHALOT, $14.50, $8.40; COLORIST, $8.40.

FAIR COUNTESS worked her way up, came to the inside around turn, assumed lead when field straightened in stretch, and held on gamely. SHALOT circled field and finished with a rush. COLORIST, showing a decided liking for the turf course, rushed into lead, but weakened in last furlong. MICKEYS MAN was on the outside all the way. LANGUOROUS was in close quarters most of the way. FAN tired chasing the pace.

SEVENTH RACE—One and three-quarter miles (straightaway). Purse, $800; claiming. For 4-year-olds and upward. Start good. Won easily; place, same. Went to post at 5:52½. Off at 5:52½. Winner, Mrs. M. J. White's br. g. (7), by Light Brigade—Iwin. Trained by J. Gorga. Value to winner, $600; second, $125; third, $50; fourth, $25. Time, 2:19 1-5 (track record).

Horses	Wgt.	Post	St.	¼	½	¾	Str.	Fin.	Jockeys	Straight
BRASS MONKEY	113	4	6	5^{2}	5^{3}	5^{4}	$2^{1½}$	1^{2}	Lynch	$2.15
XANDRA	109	1	1	4^{4}	4^{4}	$2^{½}$	1^{h}	2^{3}	Madeley	3.90
TUFFY G.	110	3	5	6	6	6	5^{3}	3^{ns}	Dupre	3.45
FLOWERY	106	6	2	1^{h}	1^{h}	1^{h}	3^{4}	4^{h}	C. Hanford	4.50
STANDOUT	115	2	4	3^{2}	3^{1}	4^{2}	$4^{½}$	5^{10}	O'Malley	6.75
MATAR	113	5	3	2^{4}	2^{4}	3^{1}	6	6	Steffen	16.95

Two-dollar mutuels paid—BRASS MONKEY, $6.30, $3.50, $2.60; XANDRA, $4.20, $3.00; TUFFY G., $2.90.

BRASS MONKEY, showing marked improvement, circled field entering stretch, assumed lead, and won going away. XANDRA moved up very fast, but tired near the finish. TUFFY G. trailed far back and came with a rush at end. FLOWERY displayed keen speed, but was used up racing MATAR into defeat, and tired badly. STANDOUT had no excuse.

Dyer Ghormley Is Tank Hope Of G. W.

Star Favored to Win Easily in Saturday Meet With Carnegie Tech.

BESPECTACLED Dyer Ghormley, George Washington's submarine-like breast-stroker, will go into the Eastern intercollegiate swimming championships Saturday at Carnegie Tech in Pittsburgh, bearing the brightest prospects of winning a title ever carried by a Washington collegian.

Only one man of the outstanding college swimming powers in the East, White, of Rutgers, is considered fast enough to keep the taciturn engineering student from the 200-yard breast-stroke championship. The duel between the two is already being classed in advance as one of the feature races which the meet will offer.

Another G. W. speedster, Beverly Carter, former Southern Conference 440-yard free-style champion while at Duke, enters the meet with a likely chance of grabbing a place among the leaders in the quarter-mile grind, though hardly a first place. Carter transferred to G. W. after two years at the Carolina school.

Max Rote, youthful coach of the Colonials, who placed in the Eastern event sprints several times in his undergraduate days, feels Ghormley is reaching the peak of his form at the present.

Tambour Mother Of Handsome Filly

Montpelier, Va., March 5 (Spl.). Tambour, one of the best race mares to encircle an oval in recent years and winner of almost $80,000 during her racing career, is now mothering a handsome 3-week-old bay filly whose daddy is registered as Lancegaye, sire of Cavalcade, and other good stake horses abroad.

The Selima Stakes at Laurel and the Coaching Club Oaks at Belmont are among the most notable victories of Tambour, which is owned by Preston M. Burch—Washington turfman, now training the pretentious Jeffords string.

Santa Anita Entries.

By the Associated Press.

FIRST RACE—Four furlongs; purse, $1,000; for 2-year-old maidens.
1 Brierelan ..... 113 | 7 Proclivity ... 116
2 Cross Current 113 | 8 Llord Pan 116
3 Hasty Day .... 116 | 9 Gr't Meadows 116
4 Santa Anita .. 113 | 10 Lady Carrot .. 113
5 Hexie .... 113 | 11 Pima Chief ... 113
6 Rushing By ... 116

SECOND RACE—One mile; purse, $1,000; claiming; for 3-year-olds and upward.
1 Dormido ...... 100 | 7 Hidden Gold .. 110
2 Rolling Wheels 115 | 8 Plum Elected 100
3 Salz .... 115 | 9 Swifty 115
4 Morcharm ..... 110 | 10 Judge Austin 115
5 Kislav .... 115 | 11 Bola Mola 110
6 Sweet Cargo .. 110

THIRD RACE—Six furlongs; purse, $1,000; claiming; for 3-year-olds.
1 *Fair Time ... 104 | 7 Dundreary ... 109
2 Mr. Spence ... 109 | 8 *Bugaboo 109
3 Red Colors ... 109 | 9 *The Pagan .. 109
4 Mary Aff ..... 104 | 10 Lady Louella 103
5 Lady Waite ... 104 | 11 *Jim X. 109
6 *Chief E'green 109 | 12 *Fan Dan 104

FOURTH RACE—Seven furlongs; purse, $1,000; allowances; for 3-year-olds.
1 Bon Amour .... 114 | 4 Deer Fly 110
2 Easter Tommy 107 | 5 Beadwork 110
3 Home Loan .... 107 | 6 Enella 110

FIFTH RACE—Six furlongs; purse, $1,000; the Culver City Handicap; for 3-year-olds.
1 Shining Jewel . 112 | 5 †Hope Eternal . 106
2 †Bert Reid ..... 108 | 6 Bosopi 95
3 Lois Pan ...... 108 | 7 Carmanchita ... 102
4 Lady Bowman .. 103
†T. C. Worden entry.

SIXTH RACE—One mile and one furlong; purse, $1,000; claiming; for 4-year-olds and upward.
1 Golden Words . 116 | 4 Rowdy Boy 116
2 Sweet Man .... 110 | 5 Center Lane ... 114
3 *Interpreter .. 107 | 6 *Beeson 107

SEVENTH RACE—One mile and one furlong; purse, $1,000; claiming; for 4-year-olds and upward.
1 Donday ...... 115 | 6 Winslow 115
2 Zevar .... 110 | 7 Zone 115
3 Adios Amigo .. 110 | 8 Happy Fellow .. 110
4 Frumper ..... 115 | 9 Sycamore 110
5 Durango 110
*Apprentice allowance claimed.
Weather, clear; track, fast.

Fair Grounds Results.

By the Associated Press.

FIRST—One and one-sixteenth miles; purse, $500; claiming; 4-year-olds and upward.
Jack Murphy, 110 (McCoy) 8.80 4.00 3.00
Dutchy, 111 (Ealey) 3.20 2.60
Jambalaya, 109 (Wagner) 4.40
Broadway Lights, Dodiodo, Brass Buttons also ran. Time, 1:49 1-5.

SECOND—Six furlongs; purse, $400; claiming; 4-year-olds and upward.
Forceful, 115 (Balaski) 10.00 4.80 3.60
Southland Belle, 110 (West) 4.00 3.00
King Belgian, 110 (Wray) 4.20
Transit, Authority, Bright Wine, Brother Ben, Transcall, Princess Pyre, Don Carlos also ran. Time, 1:15.

THIRD—Six furlongs; purse, $400; claiming; 4-year-olds and upward.
Bill Lutz, 113 (Stuller) 3.60 2.80 2.60
Blue John, 113 (Sylvester) 3.60 3.00
Gold Rose, 103 (Balaski) 3.80
Servant Pride, Cloirado, Big Blue, Drastic Lass, Carissa, Simple Honors also ran. Time, 1:15 3-5.

FOURTH—Five and a half furlongs; purse, $400; claiming; 3-year-olds.
Dark Roamer, 113 (Stuller) 8.20 4.00 2.80
Bunty Ann, 108 (Martinez) 3.80 2.60
Miss Cog, 112 (Balaski) 2.20
Sea Lassie, Monk's Shawl, Aunt Marie, Levi Cooke also ran. Time, 1:08 1-5.

FIFTH—One and one-sixteenth miles; purse, $400; claiming; 4-year-olds and upward.
Rex Regent, 116 (Alberts). 10.80 4.80 4.00
Supero, 114 (Young) 4.20 4.20
Lady Trust, 106 (Stuller) 8.40
Judge Urban, Bob Weidel, Prince Plato, Don Tasker also ran. Time, 1:49.

SIXTH—One and one-sixteenth miles; the Mardi Gras Handicap; purse, $700; 3-year-olds and upward.
Hit and Run, 106 (Balaski) 8.40 4.20 3.60
Play Hooky, 112 (Young) 3.40 3.00
Cloudet, 107 (Stuller) 3.60
McCarthy, Smooth, Fan Fern, Learoyd, Arctic Star also ran. Time, 1:47 2-5.

SEVENTH—One mile; purse, $400; claiming; 3 and 4 year old maidens and winners of one race.
Only Foolin, 99 (Wagner). 11.40 4.40 4.20
Bobby Sweep, 114 (Jones) 3.00 2.60
Southland Poet, 104 (Balaski) 2.20
Objection, Masked Duchess, Jolly Rambler, Ragamit, Zella also ran. Time, 1:44.

EIGHTH—One mile; purse, $400; claiming; 4-year-olds and upward.
Carus Clarus, 107 (Wray) 25.20 12.60 6.80
*Just Remember, 102 (Jones) .. 6.00 3.80
Busy Marie, 105 (Edwards) 4.00
*Hyklas, Santa Cruz, Dick Porter, Grand Voivode, *Broom Lady, Polycton, Bad News, Lommern and Cotton Time also ran. Time, 1:44 2-5.
*Field.

Strange as It Seems

—By John Hix

For further proof address the author, inclosing a stamped envelope for reply. Reg. U. S. Pat. Off.

Wife Thwarts Campbell's 'Suicide'

Better Half's Arguments Persuade Speed Demon to Yield to Wind.

By Edward J. Neil.

Associated Press Sports Writer.

DAYTONA BEACH, Fla., March 5.—Sir Malcolm Campbell said "yes," I run today. His wife said "no," and a titled family argument ran as true to form as it usually does among the common people, with the added possibility that this time it probably saved the British speed champion's life.

A 35-mile wind was pouring from the south up the coral racing strand where, for two of the past three days, Sir Malcolm Campbell has been bounced, battered, gassed with carbon monoxide fumes, and nearly burned up in his efforts to drive his great racing car, "Bluebird," swifter than the present record he holds at 272.108 miles an hour.

He decided he'd run again, for the beach was definitely better than it had been. And he expected that the wind would die with the ebb tide at 1:57 p. m., which it usually does.

Wind Blocks Run.

But it didn't. The wind blew stronger, if anything, and after arguing against it in their hotel suite while Sir Malcolm dressed, and then as the car was towed to the beach, Lady Campbell became just plain Mrs. Campbell, or better still, Dolly Campbell.

Pride was keeping Sir Malcolm from changing his mind. He had ordered the course flags set; officials were flying around, 50,000 people were gathering hurriedly on the Beach, the timing traps were up. He had "Bluebird" towed the full length of the course so that he could run just one way, with wind, the least dangerous way. As the car was dragged past the timing tower at the end of the measured mile, hitched to a truck, the rear end was swerving in the wind.

So Dolly went into action.

She hurriedly gathered the racing officials together, along with Daytona's mayor, E. H. Armstrong, and John McNamara, assistant adjutant general of Florida. Pride at the moment meant nothing to her.

Test Called Off.

She bustled about, winning her argument at every stride with officials more than eager to listen to her. They then piled into a big car, rode down the beach to where Sir Malcolm was sitting in "Bluebird's" cockpit, his glasses on his forehead, ready to give her the gun and go, against his own judgment.

They talked for only a few moments, Sir Malcolm, the husband; Lady Campbell, the wife, and then a bit sheepishly, grinning, but quite content, the 50-year-old Englishman climbed out of the cockpit. Lady Campbell kissed him gratefully and came back in true wifely triumph.

So ended another family argument.

"I'm so relieved," said Lady Campbell. "It would have been suicide to let him run in that wind. The beach was very rough when we rode over it. There were patches of water on the course in several places."

Alexandria Trackmen To Report on Monday

Special Dispatch to The Post.

Alexandria, Va., March 5.—Aspirants for Alexandria High School's track squad will answer the first practice call Monday afternoon, with Robert Garner, of Randolph-Macon, as coach, while Coach Givens takes over baseball.

Four meets have already been scheduled and more are pending. Eight lettermen from the nucleus of the squad, headed by Paul Shu, captain-elect and holder of the State record in the javelin throw. Others are Fones, Ennis, Cook, Nugent, Noble, Hammersley and Rutlege.

Santa Anita Results.

By the Associated Press.

FIRST—Six furlongs; purse, $1,000; claiming; for 3-year-olds.
Rare Tree, 100 (A. Gray) .. 4.80 3.80 3.20
Poco Diablo, 107 (J. King) 5.40 5.80
Aksala, 103 (W. Reeve) 5.40
Rolling Shot, Rose Crystal, Sou'easter, Bonynge, Vine Hill, Lady Peenzie, Mayrap and Rare Crystal also ran. Time, 1:13.

SECOND—Four furlongs; purse, $1,000; claiming; for 2-year-olds.
Calaveras, 111 (Workman) 9.40 3.40 3.20
Ina Dear, 112 (Mauro) 3.40 2.80
Mixed Goods, 103 (Howell) 3.60
Lou Machado, Take It Easy, Rodney Pan, Sir Rose, Red Quibbler, Moreclass, Pension and Airy Heiress also ran. Time, 0:47 2-5.

THIRD—Six furlongs; purse, $1,000; claiming; for 3-year-olds and upward.
Jeannette K., 110 (Kurtsinger) 16.20 9.00 5.20
Fritter Circle, 113 (H. Richards) 15.20 6.40
Princeton, 113 (Workman) 3.60
Jennie Gal, Physician, Stealthy Step, Raccoon, Myron H., Morale, Mucker and Puako also ran. Time, 1:12 1-5.

FOURTH—Six furlongs; purse, $1,000; claiming; for 3-year-olds and upward.
Cruising, 116 (Workman) .. 5.20 4.30 3.80
Le Miserable, 115 (Colpitts) .. 20.80 11.20
Uncle Less, 120 (Westrope) 8.40
Seven Up, Prince Heather, Amy Cooper, Hastipast, Adamite, Orlley and Hardatit also ran. Time, 1:12 2-5.

FIFTH—One mile. Grade "C" Handicap; purse, $1,000; for 3-year-olds and upward.
On Rush, 114 (J. King) 5.40 4.00 3.00
Slapped, 108 (H. Simmons) 7.80 5.00
Cutie Face, 102 (Kurtsinger) 3.40
Cantine Lass, Mr. Bun, High Tension and Pomposity also ran. Time, 1:38.

SIXTH—One mile; purse, $1,000; claiming; for 4-year-olds and upward.
Night Jasmine, 108 (Saunders) 5.60 3.60 2.80
Distribute, 105 (King) 3.80 3.00
Royal Leon, 110 (Westrope) 3.80
Koterito, Unkle Tom, Aloching, Rezo and Mild also ran. Time, 1:38 3-5.

SEVENTH—One and one-sixteenth miles; purse, $1,000; claiming; for 4-year-olds and upward.
Ida S., 100 (Dudley) 92.00 34.20 17.00
Jillion, 107 (Neves) 46.20 19.60
Wandrel, 102 (King) 3.60
Publication, Ono, Source Circle, Allotment, Panic Blues, De Swasey, Twisted Threads, Carvesa, Pertinacious also ran. Time, 1:47 1-5.

Fair Grounds Entries.

By the Associated Press.

FIRST RACE—Three furlongs; purse, $400; claiming; for 2-year-old maidens.
1 Can Rock ..... 115 | 5 Eagle Creek .. 112
2 Magic Gift ... 112 | 6 Creole Beauty . 109
3 Genezel ...... 109 | 7 Seven Colors .. 112
4 Phil Marcus .. 112 | 8 Be Big 112

SECOND RACE—Five and one-half furlongs; purse, $400; claiming; for 4-year-olds and upward.
1 *Gagne ...... 112 | 9 *Slipknot 107
2 Aglala ...... 112 | 10 *Red Vamp ... 107
3 *Barashkova . 112 | 11 Bellona 103
4 S'zanne Guetel 103 | 12 *Jimmie L. .. 112
5 Paradox Girl . 103 | 13 Princess Pyre 112
6 *Vonnie ..... 112 | 14 *The Nile ... 104
7 *Shoteur .... 112 | 15 Rouless 115
8 Magna Mater . 112

THIRD RACE—Six furlongs; purse, $400; claiming; for 3-year-olds and upward.
1 *Whiskora ... 111 | 10 *Mary Mount . 106
2 *So. Beauty .. 106 | 11 Mavro 116
3 *Loys Ormont 106 | 12 Alcove 116
4 *Showman .... 111 | 13 El Cajon 111
5 *Gay Granite . 115 | 14 Jacqueline D. 116
6 Inarage ..... 115 | 15 Brilliant Miss 103
7 *Pompeia .... 106 | 16 Dogentine ... 108
8 *Service Man . 111 | 17 *Bag o' Roses 106
9 *Tanglo ..... 106 | 18 *Idle Wild ... 98

FOURTH RACE—Six furlongs; purse, $400; claiming; for 3-year-old maidens and winners of one race.
1 *Harsha ..... 99 | 5 Doc Oster 114
2 *Edith Walker 104 | 6 Dark Thoughts 114
3 *Bare Timber . 104 | 7 First General 114
4 *Blond Sure .. 109 | 8 *Gin Buck 109

FIFTH RACE—One mile; purse, $400; claiming; for 4-year-olds and upward.
1 Polly's Folly . 103 | 10 *Sedgie 109
2 *Isostacy ... 109 | 11 Jack Biener .. 114
3 *Easy Bid ... 102 | 12 *Cordon Bleu 109
4 Fast Heels .. 107 | 13 Young John .. 114
5 Luke Como'ner 112 | 14 S'tine Maudie 109
6 Gulfelano ... 114 | 15 *Stabilizer .. 109
7 Marcelet .... 109 | 16 *Transfix ... 104
8 *Austerlitz .. 109 | 17 All Night 104
9 *Try King ... 109 | 18 *Mokan 109

SIXTH RACE—One mile; purse, $400; the Aurora; claiming; for 3-year-olds and upward.
1 *Little Bubbles 105 | 6 All Bays 105
2 *Fixuriste ... 106 | 7 Shirley B. ... 110
3 *Lord Can ... 110 | 8 Mary McC'thy 110
4 Yarnallton .. 115 | 9 *King Today . 110
5 *Why Not .... 110 | 10 *Luke Connell 110

SEVENTH RACE—One mile; purse, $400; claiming; for 4-year-olds and upward.
1 Asa Sun ..... 105 | 10 *Cynara 102
2 Seth's Ballot . 112 | 11 *Lazy Mary .. 102
3 Goodyear .... 112 | 12 *Gold Tip 107
4 *Cosmos ..... 102 | 13 Dr. Parrish .. 112
5 Mekachee .... 109 | 14 *Lucky Dan .. 112
6 Bert Lahr .... 112 | 15 *Hold Hard .. 107
7 Dark Sea ..... 112 | 16 *Actuarius ... 107
8 Old Bill ..... 112 | 17 *Doc Conner . 107
9 Grand Flight .. 107 | 18 Solus 112
*Apprentice allowance claimed.

Epsom Downs Entries.

By the Associated Press.

FIRST RACE—Six furlongs; purse, $600; claiming; for 3-year-olds and upward.
1 *El'nor's Ch'ce 108 | 7 Forest Avenue 109
2 *Ragtown Belle 104 | 8 *Annan 113
3 *Baptiste .... 113 | 9 *Jack Collins . 109
4 *Lumillion ... 109 | 10 Parties 113
5 *Paper Profits 108 | 11 Billy O'Neal . 113
6 *Hip Boots ... 113

SECOND RACE—Six furlongs (chute); purse, $600; claiming; for 3-year-olds and upward.
1 Hawk Moth .... 113 | 7 *Ana X. 108
2 Darkest Hour . 114 | 8 Scotch Pepper 118
3 *Yancey ..... 113 | 9 Viki 108
4 *Northvale ... 109 | 10 *Tryandazain . 108
5 *Renaissance . 113 | 11 *My Turn 113
6 *Animate 108

THIRD RACE—Six furlongs; purse, $600; claiming; for 3-year-olds and upward.
1 *Tadcaster ... 113 | 7 Eskimo 118
2 *Sweepogan ... 98 | 8 Gypsie Chief . 118
3 *Brooksie .... 108 | 9 *Closing Event 108
4 Nepesta ..... 108 | 10 *Whizz James 113
5 Odd Blue .... 108 | 11 *Lepidus 99
6 *Emery 113

FOURTH RACE—Five and one-half furlongs; purse, $700; claiming; for 4-year-olds and upward.
1 Flashing Thru 108 | 7 Takus 112
2 *Desert Call .. 107 | 8 Captain Red .. 108
3 Gay Banner .. 103 | 9 *As Always ... 99
4 Byproduct ... 107 | 10 Informal 103
5 Herowin ..... 108 | 11 *Terrier 103
6 *John Bane ... 99

FIFTH RACE—Six furlongs (chute); purse, $1,000; for 3-year-olds and upward.
1 †Band Wagon . 112 | 5 †Hasty Glance . 110
2 My Dandy .... 105 | 6 Indian Salute . 105
3 Marooned .... 118 | 7 Goldstep 106
4 Rock X. 114
†Mrs. A. M. Creech entry.

SIXTH RACE—Five and one-half furlongs; purse, $600; claiming; for 4-year-olds and upward.
1 *Galapan ..... 98 | 5 Tiswild 113
2 Mardella .... 103 | 6 Flag Bearer ... 113
3 Overboard ... 118 | 7 Proven 118
4 Donna James . 113 | 8 Guilder 113

SEVENTH RACE—One and one-sixteenth miles; purse, $600; claiming; for 3-year-olds and upward.
1 *B'aby Wrack . 102 | 6 *Our Pal 107
2 *Mortise .... 106 | 7 *Amer. Queen 107
3 *Brimfield ... 104 | 8 *Sizzling 107
4 *Rockhurst ... 107 | 9 *Mea 102
5 *Plumage 107

EIGHTH RACE—One and one-sixteenth miles; purse, $600; claiming; for 4-year-olds and upward.
1 White Legs ... 112 | 6 Sally Forth ... 107
2 *Irish Image . 111 | 7 *Minnequa ... 101
3 Transpose ... 107 | 8 Jodhpur 117
4 *Shasta Broom 107 | 9 Athens 107
5 Friar Mark ... 111
*Apprentice allowance claimed.

Racing Selections

Santa Anita.
(For fast track.)
1—Great Meadows, Proclivity, Hasty Day.
2—Morcharm, Salz, Judge Austin.
3—Chief Evergreen, Lady Louella, Jim X.
4—Home Loan, Easter Tommy, Deer Fly.
5—Hope Eternal, Carmanchita, Lady Bowman.
6—Interpreter, Sweet Man, Golden Words.
7—Frumper, Adios Amigo, Happy Fellow.
Best bet—Home Loan.
—Louisville Times (A.P.).

Epsom Downs.
(For good track.)
1—Annan, Paper Profits, Hip Boots.
2—Rennaissance, Scoth Pepper, Hawk Moth.
3—Wrizz James, Brooksie, Sweepogan.
4—Desert Call, Byproduct, Herowin.
5—Marooned, Goldstep, Band Wagon.
6—Flag Bearer, Proven, Guilder.
7—Our Pal, Plumage, Mea.
8—White Legs, Jodphur, Friar Monk.
Best bet—Marooned.
—Louisville Times (A.P.).

Fair Grounds.
(For sloppy track.)
1—Seven Colors, Eagle Creek, Can Rock.
2—Shoteur, Vonnie, Magna Mater.
3—El Cajon, Alcove, Showman.
4—Dark Thoughts, First General, Edith Walker.
5—Try King, Isostasy, Easy Bid.
6—All Bays, King Today, Luke Connell.
7—Dark Sea, Doctor Parrish, Seth's Ballot.
Best bet—El Cajon.
—Louisville Times (A.P.).

Oaklawn.
(For slow track.)
1—Oderic, Singing River, Marabou.
2—Jaz Age, Double Nugget, Beige.
3—Chortle, Imperial Bunty, Odessa Beau.
4—Onside, Protector, Justice B.
5—Scythe, Pat C., Counselor Crane.
6—Parity, Norman D., Brustigert.
7—Pompatic, Espinetta, Lugano.
Best bet—Chortle.
—Louisville Times (A.P.).

Epsom Downs Results.

By the Associated Press.

FIRST—Four furlongs; purse, $600; claiming; for 2-year-olds.
Kingsbury, 114 (Haber) 14.00 2.30 2.20
Maiden Dream, 110 (Dabson) 2.50 2.20
Virbet, 109 (Louman) 3.50
House Warmer, Courant, Tenny Bell, Any Price also ran. Time, 0:48 4-5.

SECOND—Five and one-half furlongs; purse, $600; claiming; for 3-year-olds and upward.
Irish Wake, 109 (F. Fernandez) 20.30 11.10 7.70
Brilliant Queen, 94 (Jourdan) .. 25.80 14.00
William C., 114 (C. McTague) 13.30
*Her Hero, Italia, Little Reigh, Young Bill, *Dian, Kingsport, Liebchen, *Mardella, Mary Litch. Time, 1:07 4-5.
*Field.

THIRD—Six furlongs; purse, $600; claiming; for 4-year-olds and upward.
Chips, 105 (F. Fernandez) .. 12.30 5.50 4.80
Playful Martha, 105 (Louman) .. 5.30 3.50
Betty Wee, 105 (Parvin) 3.20
Maeantic, Old Baldy, Little Honey, *Truxaton, Friend John, Jean Brown, *Luna Mica, Foolhardy also ran. Time, 1:15 2-5.
*Field.

FOURTH—Six furlongs; purse, $600; claiming; for 4-year-olds and upward.
Polvo's Pride, 105 (Jourdan) 34.90 10.60 6.80
Chain, 104 (J. J. Smith) 4.70 3.80
Transen, 99 (Deperini) 5.70
*Black Strap, Booters Town, *Doris B., Corrymeela, Off Duty, Frisco, Justice Logan also ran. Time, 1:14.
*Field.

FIFTH—Five furlongs; purse, $800; claiming; for 4-year-olds and upward.
Can't Remember, 115 (Parvin) 5.30 3.50 3.00
Rapid Bells, 100 (F. Fernandez) .. 4.10 3.00
Ima Count, 100 (Hanaur) 4.40
Lord Tournament, High Hand II, Bedight also ran. Time, 1:00 1-5.

SIXTH—Six furlongs; purse, $700; claiming; 3-year-olds.
Back Fence, 102 (Smith) .. 12.00 5.30 3.50
Attraction, 100 (Hanaur) 10.40 5.60
New Flag, 100 (Fernandez) 3.60
Countess Ann, Marson, Need, Great Haste also ran. Time, 1:13 4-5.

SEVENTH—One mile; purse, $600; claiming; 4-year-olds and upward.
Fortunate Youth, 113 (Whitaker) 25.20 10.30 8.30
Revonah, 113 (Keester) 9.30 8.30
War Plane, 108 (Allen) 5.80
No Doubt, The Singer, Show Case, Hildur Prince, Lugen Luggage, Lady Marnock and Luna Bright also ran. Time, 1:41 1-5.

EIGHTH—One mile; purse, $600; claiming; for 3-year-olds.
Brilliant Pal, 106 (Jourdan) .. 7.00 3.90 2.60
†Borsodi, 111 (Grayson) 15.60 6.70
Raffles Problem, 111 (Fernandez) 2.50
Miss Angelo, Rose Leonardo, Chatterman, Charlie H., Radiator, *World Over, *Station Belle, Mint Baby also ran. Time, 1:44 1-5.
*Field.
†Incorrectly carried in entries as Bosodia.

Hialeah Park Entries

By the Associated Press.

FIRST RACE—Nursery course (three furlongs straightaway); purse, $800; for 2-year-old maiden fillies.
No. PP. Horses Jockeys Wgt. Odds
7 1 Beth Bon (Bryson) 115 4-1
8 2 Westigal (McCrossen) 115 20-1
9 3 Miss Spark (Dupre) 115 20-1
10 4 Hymn (Arcaro) 115 20-1
11 5 Peloria (Pollard) 115 20-1
12 6 Blue Donna (Jones) 115 6-1
13 7 Brown Cone (Meade) 115 20-1
14 8 Evening Hour (Hunter) 115 20-1
15 9 Epinel (S. Renick) 115 15-1
16 10 Flopsie (Merritt) 115 15-1
17 11 Madame Tussard (Fator) 115 2-1
18 12 Pepper Patch (Barton) 115 20-1
19 13 Gay Minetta (Steffen) 115 13-1
20 14 Balaath (Gilbert) 115 15-1
1 15 Parrish Roach (Haines) 115 6-1
2 16 Starborough (Merritt) 115 20-1
3 17 Rustic Lassie (Corbett) 115 20-1
4 18 Little Nymph (Corbett) 115 20-1
5 19 High Treason (Wright) 115 20-1
6 20 Chin Up (Madeley) 115 20-1

SECOND RACE—Seven furlongs (chute); purse, $800; claiming; for 3-year-olds.
17 1 Jack Chevigny (Mitchell) .. 108 15-1
18 2 Contrast (Merritt) 103 8-1
16 3 *Pass Up (Lynch) 104 4-1
15 4 *Goldfin (Lindberg) 98 15-1
14 5 True Charm (J. Renick) .. 109 6-1
13 6 †Porter Call (Pryor) 104 6-1
1 7 Ogle (Meade) 104 20-1
2 8 Gay Crest (S. Renick) 103 15-1
3 9 Broken Up (Wright) 108 10-1
4 10 Bye Bye Mary (Haines) 103 6-1
5 11 Mt. Everest (Corbett) 108 10-1
6 12 Kacky (Arnold) 103 20-1
7 13 Kindred Spirit (Arcaro) .. 103 15-1
8 14 †Merry Go R'd (Martinez) 96 12-1
9 15 *Tartan Betsy (C. Hanford) 98 6-1
10 16 Polly Rita (S. Renick) 103 20-1
11 17 Bethlehem Star (Arcaro) .. 108 10-1
12 18 *Secret Lover (G. Wat'n) .. 103 15-1

THIRD RACE—One mile and a furlong; purse, $1,000; graded Handicap C; for 4-year-olds and upward.
7 1 Four Spot (Porter) 108 20-1
8 2 War Pledge (Wright) 115 4-1
9 3 †Sang Froid (Merritt) 115 4-1
1 4 Hoops (Bagur) 113 15-1
2 5 †Grainger (Merritt) 108 4-1
3 6 Kindacorn (Meade) 108 4-1
4 7 Guapito (Villena) 110 4-1
5 8 Keep Out (Coucci) 118 3-1
6 9 Unencumbered (Madeley) .. 115 8-1
†Howe Stable entry.

FOURTH RACE—One mile; purse, $1,000; allowances; for 3-year-olds.
7 1 Blood Root (Meade) 108 2-1
8 2 Cristate (Wright) 110 6-1
9 3 Grandpas Boy (Meade) 102 15-1
1 4 †Panalong (S. Renick) 102 15-1
2 5 Scarp (Lindberg) 102 20-1
3 6 Beaver Dam (Gilbert) 99 10-1
4 7 †Tear Out (Merritt) 113 8-1
5 8 Race Craft (Haines) 107 20-1
6 9 St. Moritz (Abel) 102 15-1
†Oots and Midkiff entry.

FIFTH RACE—One mile (chute); purse, $1,500; handicap; for 3-year-olds and upward.
3 1 Speedmore (Coucci) 108 4-1
4 2 Good Harvest (Porter) 103 4-1
5 3 New Deal (Pollard) 123 8-5
6 4 Golden Rock II (Villena) .. 109 15-1
1 5 Chancing (Winters) 105 4-1
2 6 Sabula (Wright) 108 6-1

SIXTH RACE—One mile; purse, $1,000; claiming; for 4-year-olds.
6 1 Little Lad (Wright) 110 4-1
5 2 Ridge Mor (Pollard) 114 6-1
4 3 *Postscript (C. Hanford) .. 103 4-1
3 4 Stone Martin (Gilbert) 103 4-1
2 5 Some Knight (Mitchell) 112 5-2
1 6 *Miss Careful (Lynch) 108 6-1

SEVENTH RACE—One mile (chute); purse, $800; claiming; for 3-year-olds.
6 1 *Master Lad (C. Hanford) .. 101 7-2
7 2 Show Boy (Critchfield) 112 5-2
5 3 The Aenead (Haines) 103 5-1
4 4 *Una O. (Martinez) 93 20-1
3 5 Mettle (Meade) 101 4-1
2 6 Masked Queen (Litz'ger) .. 101 8-1
1 7 Little Argo (Wright) 106 6-1

EIGHTH RACE—One and one-eighth miles; purse, $800; claiming; for 4-year-olds and upward.
12 1 Transbird (Coucci) 118 6-1
11 2 *Yellow Metal (C. Smith) .. 108 15-1
13 3 *Guiding Light (R. Wat'n) .. 106 4-1
10 4 Dont Blush (Merritt) 113 15-1
9 5 *Fair Mole (Rainey) 113 20-1
8 6 Cudgeldoe (Madeley) 113 20-1
1 7 Mareve (Wright) 113 3-1
2 8 *Potion (Lynch) 123 12-1
3 9 Vested Power (Porter) 111 8-1
4 10 †Conna (Hanford) 118 20-1
5 11 *Flaxen (Dupre) 104 6-1
6 12 Lady Macaw (Lindberg) 106 12-1
7 13 Mad Career (Bagur) 118 6-1
*5 pounds apprentice allowance claimed.
†7 pounds apprentice allowance claimed.
Weather, clear; track, fast.

Oaklawn Park Entries.

By the Associated Press

FIRST RACE—Oaklawn course; purse, $400; claiming; for 4-year-olds and upward.
1 *Honest Susan . 97 | 7 Blake 107
2 Dr. L. Ham'an 112 | 8 Bright Melody 107
3 Marabou ..... 107 | 9 Effaybe 107
4 *Ultimate Vote 107 | 10 Singing River . 102
5 *Cheraw .... 102 | 11 Bank Shot 112
6 Oderic ...... 107 | 12 Hudson Bay ... 102

SECOND RACE—Oaklawn course; purse, $500; claiming; for 4-year-olds and upward.
1 *Line of Fire . 101 | 7 Base In 101
2 Chicago Boy .. 112 | 8 Royal P'chase 104
3 Scout Chief ... 106 | 9 Mueller 106
4 *Runy Bean ... 99 | 10 Beige 112
5 Crestonian .. 104 | 11 Double Nugget 112
6 *Sue Terry ... 102 | 12 Jaz Age 112

THIRD RACE—Oaklawn course; purse, $500; claiming; for 3-year-olds.
1 *Colleen B. .... 98 | 6 Chortle 107
2 Pretty Soft ... 101 | 7 Miss Delba ... 103
3 Imp'l Bunty .. 101 | 8 Prince Dean .. 103
4 Civilian ..... 112 | 9 Chieftain 103
5 Odessa Beau .. 109

FOURTH RACE—Oaklawn course; purse, $500; claiming; for 4-year-olds and upward.
1 Protector .... 111 | 5 Justice B. 111
2 Kings Minstrel 111 | 6 My Ideal 110
3 Black Peter ... 115 | 7 Busy Spain ... 112
4 *Onside 103

FIFTH RACE—Oaklawn course; purse, $500; the Southern Club; claiming; for 3-year-olds and upward.
1 Scythe ...... 106 | 6 Bonnie Marita . 101
2 Vote Boy .... 103 | 7 Flying May 110
3 Little Duke .. 103 | 8 Jessie Dear ... 107
4 C'nselor Crane 112 | 9 Pat C. 115
5 *Silverette .. 102

SIXTH RACE—One mile and 70 yards; purse, $500; claiming; for 3-year-olds and upward.
1 Whiskins ..... 111 | 4 Norman D. 111
2 *Brustigert .. 106 | 5 Parity 108
3 Caleb .... 103 | 6 Eudes 114

SEVENTH RACE—One and one-eighth miles; purse, $400; claiming; for 4-year-olds and upward.
1 *Marcelline B. 106 | 7 Thistle Guy .. 113
2 Espinetta .... 106 | 8 North'n Water 110
3 *Indian Boy .. 106 | 9 *Hamilton 105
4 Barney Sexton 116 | 10 *Lugano 105
5 High Hatter .. 113 | 11 K'tucky Moon 110
6 Pompatic 110
*Apprentice allowance claimed.
Weather, clear; track, slow.

The Post's Consensus at Hialeah Park

The following consensus has been compiled by The Post from the selections of the leading handicappers of the turf. The figures show how the selections were rated.

Consensus of Leading Handicappers

First race	Second race	Third race	Fourth race	Fifth race	Sixth race	Seventh race	Eighth race
Flopsie (27)	Pass Up (31)	Kindacorn (32)	Blood root (40)	New Deal (26)	Postscript (21)	Show Boy (25)	Transbird (18)
Beth Bon (23)	Polly Rita (20)	Unenc'ered (24)	St. Moritz (23)	G. Harvest (20)	S. Knight (21)	The Aenead (20)	Potion (17)
High Treas. (17)	M. G. Round (12)	War Pledge (21)	Cristate (14)	Speedmore (15)	S. Martin (17)	Lit. Argo (20)	Mareve (16)

Bennings, Washington Post

Flopsie	Pass Up	Sang Froid	Cristate	Saluba	Stone Martin	The Aenead	Mareve
Beth Bon	Porter Call	Guapito	Blood Root	New Deal	Some Knight	Show Boy	Guiding Light
Epinel	Bye Bye Mary	Kindacorn	St. Moritz	Speedmore	Miss Careful	Mettle	Yellow Metal

Best bet—Stone Martin.

Louisville Times, Associated Press

Beth Bon	True Charm	Kindacorn	Blood Root	Good Harvest	Ridgemor	Show Boy	Potion
Epinel	Bethlehem Star	Grainger	St. Moritz	New Deal	Postscript	The Aenead	Guiding Light
Peloria	Pollyrita	Unencumbered	Cristate	Speedmore	Stone Martin	Little Argo	Transbird

Best bet—Kindacorn.

LOANS HORNING
OPP. WASHINGTON AIRPORT
Diamonds—Watches—Jewelry
All Tickets Good One Year
Loans of $200 and Over 2%
Unredeemed Pledges for Sale
Take All Buses 11th St. & Pa. Ave.

Mount Vernon Checks Miller Five in A. A. U. Tourney Feature

Losers' Rally Is Futile in Court Duel

First Baptists Defeat Y. M. C. A.; Maryland A. C. Is Victor.

THREE more unlimited teams passed out of the championship picture last night in the unlimited division of the District A. A. U. basket ball tournament under the sponsorship of The Washington Post at Tech High School's gym.

In the most thrilling game of the tournament thus far, Mount Vernon's team beat off a last-minute uprising by Miller Furniture to win, 37 to 36.

First Baptist took a hard-fought contest from Y. M. C. A., 28-22, and Maryland Athletic Club showed surprising strength in turning back Parchet's Comets, 36 to 21.

Instead of winning by a large margin, Mount Vernon's cagers managed to score by the skin of their teeth because the Churchmen started coasting home with five minutes to go and the score reading, 35 to 23, their favor.

Coasting Almost Costly.

This coasting almost proved tragic, as the Miller boys started cracking away with reckless abandon at the hoop from all angles and distances of the spacious Tech court. The result was that with 50 second to go, Miller Furniture had pulled up to 35 to 34.

With the timekeeper nervously fingering his whistle, Bill Fry, fast-moving forward, looped in a goal 15 feet from the basket to put Mount Vernon ahead, 37 to 34.

Someone fouled Kolius, and the former Business High star made the two free throws. The whistle blew just as Referee Enright tossed up the ball at center.

The game was fought in ding-dong fashion in the first half. Miller Furniture put on steam and shot ahead, 18 to 17, at the turn.

Mount Vernon grew stronger in the second period, as Fry, Snyder and Albert popped away for successful goals.

Eastern Five Off For Tournaments

Continued from Page 17.

the ankle injuries of Messrs. Buddy Shaner and Lavelle Dean, however, and top-speed was the order of the afternoon for only a comparatively short time.

Figures compiled by Manager Charlie Dreslin show Eastern has scored an average of 39 points per game in 24 contests. Of the two-dozen conflicts, Eastern dropped five, but none of the defeats were anything to get excited about. Two were at the hands of the powerful Georgetown Freshmen, one by a 1-point margin; one to the Catholic University Freshmen, one to the Navy Plebes and one to Washington and Lee High.

The latter game was played chiefly by the second team. Coach Guyon was not particularly alarmed by any of the defeats and Eastern was not at full strength in three of them. The chief's philosophy is to scorn the importance of all games outside the interhigh series. In fact, the Guyon viewpoint is that "it is a good thing for the team to lose once in a while."

Against as strong opposition as could be raked together in this section, Dean tallied the huge total of 270 points in 23 games for an average of 11.7 points per contest. Gay Edelen, another all-high star, scored an average of 7.1 per game, with 164 points, over 100 points behind his leader. His average was 7.1 points for 23 games. With the exception of Chick Colley, who scored 5 out of 6 foul shots, Dean was also the team's best bet from the 15-foot line. In 54 tries, he made good on 30 of them.

Individual scoring for the first 12 men on the squad follows:

Player	G.	FG.	F-FC.	TP.	Ave.
Dean, f.	23	120	54-30	270	11.7
Edelen, f.	24	74	38-16	164	7.1
Scheible, f.	24	71	36-12	155	6.4
Shaner, c.	24	45	18-9	99	4.1
Hollidge, f.	24	35	44-21	91	3.7
Bucholtz, f.	19	22	17-8	52	2.7
Colley, f.	14	3	6-5	15	1.1
E. Miller, c.	13	13	3-1	27	2.1
Donahue, f.	11	14	11-4	32	2.9
Hebrew, f.	5	1	2-2	4	1.2
Lichliter, f.	5	1	4-1	3	.4
Ahearn, g.	4	2	2-2	6	1.2

With Buscher Back, Terps See Victory

Strengthened by the return of Bernie Buscher, star forward who has been on the shelf for several weeks with an injured leg, Maryland's dribblers meet Johns Hopkins tonight at Ritchie Coliseum in the semi-final game of the season.

With Buscher at his former post, and counting on Waters, Willis and the others to do better than they did against St. John's last Saturday, the Terrapins have an even chance against the Blue Jays. Hopkins lost the first game between the two, played in Baltimore.

Maryland's complete line-up will be Waters and Buscher, forwards; Willis, center; Andorka and Keller, guards.

Thomas and Shively Head W. & L. Matmen

Lexington, Va., March 5 (AP).—Rowland Thomas, of Balitomre, and Glenn Shively, of Chambetsburg, Pa., were elected co-captains of Washington and Lee's varsity wrestling team for the next season at a banquet here tonight. Freshman and varsity squad members, faculty and athletic officials attended.

Along with the selections it was announced that all four of Washington and Lee's individual conference champions will compete in the national collegiate meet at Lehigh, March 22 and 23. The quartet will consist of Thomas, Shively, retiring captain; Hugo Bonino, of Hawthorne, N. J., and Carl Arenz, of Baltimore.

Golden Gloves Sure to Hatch Heavyweight Champ Material

By Paul Gallico.

A Special Correspondent.

NEW YORK, March 5.—There is no doubt that some day the Golden Gloves amateur boxing tourneys will hatch a heavyweight champion. There is already a formidable contender in Joe Louis, who comes from Detroit. The Golden Gloves thing has grown amazingly. Boys fight annually under the sign of the 14-karat gauntlets in New York, in Chicago (which extends apparently from Canada to the Gulf of Mexico, according to their interpretation), in Cleveland, Detroit and Boston. It is amazing how many big guys are prepared to listen to that siren line—"Hey, you're a great big fellow. You ought to be able to fight!"

Last night at the New York Golden Gloves' semifinals, 16 sub-novice heavy weights turned up to begin careers which might take them into strange by-paths. They were 16 of the biggest men I have ever seen under one roof. And they were all as green as dock sluggers.

The sub-novice class is confined to young men who have never boxed in ring competition before, and who have an idea they can fight. And as I say, 16 of them showed up for the semifinals. Eight of them shortly discovered that they had been mistaken.

I always wonder what makes a heavyweight decide to take up the career, especially in an amateur way. Heavyweights, you know, hurt. Proportionately, a heavyweight accepting a punch on the bugle from another heavyweight is much more pained than a flyweight being rapped by a brother insect. I am myself a heavyweight, weighing 215 nekkid, and I am always careful to avoid encounters with any one weighing over 118 pounds. When a 6-foot-3 guy weighing 200 pounds heaves his fingers at you all wrapped up in stiff leather the sensations are distinctly unenviable. Generally, if you do not fall down, you bleed. How I admire the courage of these young men.

Also I marvel at the pain and punishment that a human being with a fixed idea will suffer in order to humor that idea. There was a dark-haired party by the name of Milton German engaging a very tough egg named Frank White. White had a cruel, business-like face and he wasn't in there to talk over the NRA. He began to do unpleasant things to German right from the opening bell and he did them for every second of the 180 in the first three minutes. He bloodied his nose, he knocked him down, he banged the breath out of him with blowsers to the stomach, and stepped on his feet.

German was clearly outclassed and in great pain. I found myself wishing that he would stay down on the next trip to the canvas, but he always came up, clear headed and looking for more punches. The first round ended and in the second he came back for more.

Suddenly, in desperation, he lashed out with a right hand and boxed Master White prettily to the stomach. A look of grieved surprise and mortal anguish came over White's stern countenance and he shuddered. German rapped him there a second time and White fell down. He got up at nine and was promptly fetched a cooler to the same place and this time he stayed down. Master German, who had suffered such grievous assault in the first four minutes, was the winner.

Now this is the typical success story, the loser getting up off the floor to win and perseverance always succeeds and all that sort of thing, but what I want to know is where these boys get the stuff and what kind of stuff is it that keeps them in there enduring those dreadful sessions of assault and battery.

Copyright, 1935, by the Chicago Tribune-N. Y. News Syndicate, Inc.

Boettner Heads Frostburg Ball Club

Maryland Players to Offer Strong Team in Inter-State League.

Special Dispatch to The Post.

FROSTBURG, Md., March 5.—Fred W. Boettner was elected president and Russell (Mike) Diehl was reappointed manager for the third successive year of the Frostburg Demons of the Interstate Baseball League, it was announced last night.

With the support of city authorities and business men assured, Frostburg is prepared to organize one of the strongest teams that has represented that city since it entered the Interstate League in 1933. Other officials elected were John W. Keller, former police commissioner, vice president; Earl James, business manager; A. P. Johnson, recording secretary; Herbert Griffith, city treasurer, financial secretary, and J. C. Koegle, treasurer.

The 1934 outfit won the first-half championship race and lost out to Potomac Edison in the postseason series for the league championship.

Earl V. Diehl, who piloted the Ellerslie Cardinals to the championship of the Potomac Valley League last season, will lead the Corriganville Hustlers this season, and his first step toward giving the Corgs a winner was the signing of Johnny Mullaney, night clerk at the Windsor Hotel, to the post of assistant manager and coach of pitchers and catchers.

Five clubs, namely, American Legion, managed by Hubert Radcliffe; Frostburg Demons, Corriganville, Celanese A. A. and Potomac Edison are already in line for the 1935 race of the Interstate League. Joe Buskey will likely be retained as P. E. manager, and Joe Barley, who played for P. E. last season, has been favorably mentioned in connection with the management of the Celanese club. It is understood that the Cumberland F. O. Eagles will retain their franchise. If the Baltimore & Ohio and Centerville are planning to stay in the league, they have failed to inform President Woodward Dyche, but a six-team circuit seems assured.

Melillo in Uniform.

West Palm Beach, Fla., March 5 (AP).—Oscar Melillo, among the ablest defensive men on the Browns' infield, was in uniform for the first time today as the St. Louis American League Club began its second week of practice.

Fred Borries' Brother at Annapolis

Bill Family's Best Athlete, Says Father; 3-Sport Star Points for Navy.

By the United Press.

ANNAPOLIS, Md., March 5.—William D. Borries, three-letter man of Louisville (Ky.) High School, is headed for the Naval Academy to follow the athletic trail blazed by his famous brother Fred, or "Buzz" as the football fans know him.

Bill, 6 feet and husky, was here tonight to begin studying at Cockran-Bryan preparatory school, and within six weeks will take an academy entrance examination.

According to their father, Fred W. Borries, Bill is the best athlete in the family, notwithstanding the fame Buzz gained at the academy. Buss, holder of more "N" stars, insignias of victory over Army, than any other Navy athlete, graduates in June. He starred in football, basket ball and baseball.

Arriving here with the younger Borries was Edward Sullivan, also of Louisville, who is said to be a great athlete, too. Also a three-letter man, he and Borries have teamed together for four years in high school.

Greeting the Kentuckians at the Cockran-Bryan School for the short term was another brilliant high school player, Harold Hansen, of Southern High School, of Philadelphia. Hansen, the largest man ever to prep at Cockran-Bryan, towers over all the students.

West Virginia School Sponsors Mat Tourney

Special Dispatch to The Post.

Morgantown, W. Va., March 5.—The board of appeals of the West Virginia High School Athletic Association has approved the holding of an annual State high school wrestling tournament under the auspices of West Virginia University, and the university will inaugurate formally this new high school sport by a tournament to be held in the Field House here in March, 1936.

St. Johns Sophs Win.

Frosh.	G	FG	P	Soph.	G	FG	P
Neuland, rf.	0	1	1	Lynch, rf.	2	1	5
Giebel, lf.	1	0	2	White, lf.	3	1	7
Sheehy, c.	0	1	1	McLaughlin, c.	2	0	4
Donaldson, c.	0	0	0	Grindle, rg.	3	0	6
O'Connor, rg.	2	0	4	Dimsey, lg.	1	0	2
Holland, lg.	1	1	3	West, lg.	0	0	0
Totals	4	3	11	Totals	11	2	24

Referee—Donohue. Umpire—Simons.

Fan Who Foretold Cards' Fate In Crucial Games Found Dead

By the Associated Press.

AMSTERDAM, N. Y., March 5.—James J. Sheridan, an Albany cigar salesman, once the principal in what was called the strangest story in all the history of baseball, was found hanged in the basement of his home here today. The coroner gave a verdict of suicide.

On September 9, 1930, Sheridan began sending Gabby Street, Cardinal manager, daily telegrams picking in advance the fate of the Cardinals. His first telegram said "Do not worry, you will lose today, regardless of your pitching choice; you will win the next three."

The Cardinals, in third place, were striving for the lead. On September 9 they lost to the Giants, 2 to 1, then won the next three games.

Sheridan telegraphed "Everything O. K. You will win two and lose one." The Cardinals did. Sheridan continued daily telegrams that always called the trick. The Cardinals considered him good luck, but didn't know who this mystery man was. One day the usual telegram did not arrive and the Cards had the blues and lost.

When the Cards met Pittsburgh in the series that decided the league pennant, Sheridan telegraphed "Have no worries. Pitch Grimes and Haines in first two games and Cards are in the bag. The pennant will be clinched Friday so you can have some rest."

Grimes won his game and the pennant was won Friday behind Haines.

Ball League Revived.

Greenville, S. C., March 5 (AP).—R. A. Jolley, of Greenville, today said plans to reorganize the old South Atlantic Baseball League had not been abandoned, and that he and Troy Agnew, interested in an Augusta, Ga., franchise, would hold a conference here Thursday.

College Cagers To Compete In Tourney

A. A. U. Court Competition to Feature Appearance of Eagle Five.

COLLEGE color will be injected into tonight's District A. A. U. basket ball championship games under the sponsorship of The Washington Post at Tech High School's gym.

An unlimited team, styled the Eagles of Wesley Heights, which is in reality American University's basket ball outfit, will clash with Rinaldi Tailors at 8:30 o'clock in what looms as the feature battle on the program.

While many college and prep school stars will display their wares in the big tournament, the Eagles will be the only college entering an entire varsity team, and indications are that the boys will go far toward the championship.

Two more games also are scheduled.

Two 145-pound challengers, Twin Oaks and Erhlicks Poultry, will meet in the opener at 7:30. In the night's finale the Jewish Community Center, a team to be feared, will engage Fort Washington, at 9:30.

Three Games Tomorrow.

Tomorrow night Northeast Boys' Club will clash with Thomson School in the 145-pound division. Stewart's Pharmacy will face the Silver Spring Merchants, and Fort Hunt C. C. C. will take on George's Radio. The latter two are unlimited teams.

Basket Ball Chairman Winfree Johnson announces a gala program for Friday night. Bovello Plumbers, 130-pound champions, will step into the 145-pound division to meet Agriculture Flashes, and in the same group St. Martin's, boasting two Tech High stars, will meet Democratic Club of Falls Church. In the feature Sholl's, heavy unlimited favorites, take on the Marine Barracks.

The Eagles' line-up tonight will be picked from Bob Good, Ed Porter, Ralph Winslow, Herbert Fuchs, Bob Hill, Howard Thompson, Walter Edwards, Robert Taylor, Bill Leith and Stafford Cassell. Rinaldi is banking heavily on such flashes as Hager, Money, Panella, Clark, Peruzzi and Ceccarelli.

Jim McNamara, J. C. C. coach, claims he has his best team in years. Jack Fraiman is a former City College of New York star, and Sam Zola, Lester Singman, Milt Genderson, Dave Shapiro and Milton Jacobson are accomplished players. Fort Washington has two aces in Urinak and West.

List of eligibles in the 145-pound class, as announced by Registrar Joe Aronoff, follow:

Agriculture Flashes—Henry Weigel, Dan Kessler, John Pounder, Ed Noble, Ernie Kocsis, Joe Gale, Alvin Davis, Leonard Hayes, Jim Reed, Everett Bratcher.

Heurich Flashes—Paul Sullivan, Tom Folliard, Dick Sinclair, Lou Scheele, Andrew Scheele, Francis Cavanaugh, Jim Holloran, Tony Latona, Acky Viana, George Scheele.

Young Democratic Club—Lytton Gibson, George Lenehan, Ed Pierce, Clarence Fox, Malcolm Martin, Wesley Martin, Homer Herman, Henri Pierce, Frank Good, George Adams.

Northeast Boys Club—Edwin James, George Beach, Dave Buchanan, Roy Michael, Joe Davis, John Kramer, Byron Carroll, Wallace Myers, John Kent.

Bovello Plumbers—Foster Mathias, Jack Bayliss, Steve Naukavitz, Wilbur Courtney, Mike Raedy, Eddie Fitzgerald, John Harnett, Gus DiGeorge.

Athliso—Al Scheinermon, W. Scheinermon, Martin German, Amiel Kirshboun, Harold Melmar, Joe Horowitz, Eli Becker, Mark Gerber, Sam Lasky, Louis Nyberg.

St. Martin's—Jim Durkin, Gordon Novicke, Jim Roland, Andrew Harrell, Charles Wiles, jr., Bill Boyle, Jim Vermillion, Rene Vincent, Walter Plant.

Ehrlich Poultry—John Beck, John Hay, Gilbert Ehrlich, Ralph Willis, Ralph Hurley, Guy Wilcox, Chester Wilcox, Joe Hurritz, Earl Heatwole.

Takoma Boys Club—Francis Fowler, Ed Wilmett, Jack Randall, Carl Sidell, John Forber, Wally Robertson, James Hutt, Stewart Burger.

Twin Oaks—Ralph Goldberg, Bob Schaefer, Frank Schaefer, Charlie Hunter, Walter Alverson, Joe Hunter, Harry Cole, George Lassise, Oscar Polinger.

Certified Bakery—Chester Cross, Everett Cross, Alvin McChesney, Rex Smith, York Hollingsworth, Earl Batten, Ralph Batten, Ralph Jarrell, Joseph McCarthy.

Six Country Clubs To Form Links Loop

Special Dispatch to The Post.

Fairmont, W. Va., March 5.—A meeting of representatives of six or more country clubs in this area has been called for April 15 by Reggie Spencer, Fairmont Field Club pro, to organize the league which has been under consideration for some time.

Besides Fairmont, five other clubs have indicated they desire membership. These are Waynesburg, Pa., and Clarksburg, Morgantown, Elkins and Kingwood, W. Va. Spencer believes Cumberland, Md., and possibly another club, may be interested.

Cumberland K. of P. Beat Firemen, 36-23

Special Dispatch to The Post.

Cumberland, Md., March 5.—The Cumberland Knights of Pythias scored a 36-to-23 win over the Goodwill Firemen of Lonaconing in an Interstate Basket Ball League contest at the State Armory.

The Knights won the season's series from the Goodwill, three games to one.

Standing of Teams.

Team.	W.	L.	Pct.
Cloakers	9	2	.818
Celanese	9	2	.818
Westvaco	8	2	.800
K. of P.	5	7	.300
SS. P. and P.	3	8	.273
Lonaconing	1	10	.091

Williamson to Attempt Conference 'Iron' Test

Special Dispatch to The Post.

Chapel Hill, N. C., March 5. Harry Williamson, of North Carolina, who has been running well up with the Nation's foremost distance stars in the indoor meets in New York this winter, will attempt the ironman feat at the Southern Conference indoor games here Saturday night.

The Tarheel whippet, who is National Junior A. A. U. 1,500-meter champ and who bettered both the Southern Conference half-mile and mile records outdoors last spring, will be gunning for new records in both gruelling events.

Harmony Reigns as Ruth Meets New Leader

Associated Press WIREPHOTO.

Babe Ruth and Bill McKechnie immediately put their heads together when the former Yankee slugger reached the Boston Braves training camp at St. Petersburg, Fla., and met his new manager. What's the topic of conversation? That's easy. Baseball as played in the National League.

Anent Washington's Own Lefty, More Color Than Quilting Party

Continued from Page 17.

department, the starting of the presses coming to his ears meant that he might be first out with the papers, so Lefty yelled as he went out the door, "If I think of any other teams, I'll be back."

The door opened a moment later, Lefty's head appeared, and he hollered, "Hey, Walter, put down St. Joseph's and Majestic Radio. I almost forgot them." And he was gone again.

A write-up about Lefty McIntire, I mused.

It's any Saturday morning between April and October, and any year between 1915 and 1923. The scene is down Fourteenth street by the Bureau of Engraving and Printing. The streets are crowded, people are going to work.

Here comes Lefty.

On Way to Diamonds.

He has on a baseball cap, a pair of ragged pants, a pair of purple baseball stockings. A glove is sticking out of his back pocket. Lefty is on his way to the Monument Ground diamonds. Who is he going to pitch for? Lefty doesn't know and he doesn't care. Just so he plays ball.

Two teams are going through pregame manuevers on Diamond No. 3. Lefty saunters up. Did they want a pitcher? No? Well, how about an outfielder? Yes, they are a man short. So Lefty takes his place in left field. He knocks a triple, catches a few flies. The pitcher isn't going so well now. Lefty asks about going on the mound. The manager says, "No." So Lefty asks the manager of the other team if he would like to have a pitcher. Anything to pitch, that was Lefty's motto. So Lefty's teammates become his foes. He burns them in with that left arm. There is a lot of wild swinging at Lefty's curves. The game is over. Most of the players leave. Two or three substitutes stay to knock out flies and Lefty joins them. The 12 o'clock whistle blows.

Lefty looks toward Diamond No. 1. Looks like a ball game is going to start. Lefty walks toward the field. Two pitchers are warming up. Lefty takes his place beside them. Could he toss a couple? The pitchers don't mind. Lefty heaves a couple of pitches that thunder into the catcher's mitt. The catcher runs over to his manager. Yes, this is an important game. The lefthanded fellow, who ever he is, has a lot of stuff. Why not ask him to pitch? Would Lefty pitch? Sure.

Dent Another Glove.

And so Lefty's shoots dent another glove.

During the last few innings, Lefty pitches with one eye on the South Elipse diamond. Big game over there. Big crowd. Wonder if they need a pitcher. This opposition over here is too soft. One more strike over on this guy and this game's over. There it goes. A Babe Ruth model bat whiffs the air.

Lefty hardly completes his follow through before he turns and walks toward the Ellipse. It's the sixth inning of this game. Looks like a pitcher's battle. Little chance of breaking in here. But look! That line drive almost tore the pitcher's leg off. He's limping around. He can't pitch anymore. Lefty gets up from the grass. Can he toss a few to the catcher while they're examining the pitcher? "McIntire now pitching," the umpire yells a few minutes later.

It's 6 o'clock now. Lefty begins to smell that beef stew cooking over Southwest. The game is over. Lefty walks toward home. There's a crowd around Diamond No. 1. Score is tied, 2 to 2, in the ninth. Want a pinch hitter? No. Want an umpire? No! They can't keep him from watching the game, any way. Lefty sits on the grass in back of first base, and chews a few blades.

Starts for Home.

Lefty starts for home. The green lights are on in the Bureau of Engraving and Printing. The night shift is working.

Lefty was always like that. He took his baseball as he found it. He always found it. He never was a one-team pitcher. This fact, plus a desire to be with "his" gang, cost Lefty a great career as a professional hurler.

The high spot of his career was with Milwaukee in the American Association. He pitched and won, 4 to 3, in 11 innings, in a duel with Lefty Gomez, now with the Yankees. Three days later, Lefty was down at Chesapeake Beach telling his gang about it. He had jumped the club.

Lefty literally burned up the Blue Ridge League and other nearby circuits. He was pitching for Martinsburg a few years back. He had worked a nine-inning game the day before. He had friends in the stands who had driven up from Washington. He was granted permission to pitch the first game of a double-header after much begging. He won. And he pitched the second and won.

Never Had Sore Arm.

What's remarkable is the fact that Lefty never had a sore arm in his life.

Had Lefty been imbued with the same desire for money that he had for pitching, he would be in comfortable circumstances now. But Lefty is still the Lefty of old.

He takes great delight in telling of pitching a no-hit, no-run game for some punk team last year and then going over on the opposite diamond and knocking a homer with the bases full for the Washington Lawyers who were playing the Alexandria Lawyers in a picnic game.

Lefty just came in again.

"Hey Walter, I forgot the Front Royal All-Stars, St. Mary's Celtics, Pig 'n' Whistle, Bergman's All-Stars, Palace A. C., Ku Klux Klan, Capitol Heights, Smallwood School, New York Avenue Playgrounds, Hoover A. C., Williams All-Stars and Phillips Sausage Co. If I think of any more, I'll call you up."

And Lefty was gone.

7 Teams Will Compete In Dixie Pool Tourney

Special Dispatch to The Post.

Durham, N. C., March 5.—Seven teams, totalling about 80 performers, will compete in the fifth annual Southern Conference swimming meet to be held at Duke Friday and Saturday afternoons.

Institutions sending teams to this year's aquatic affair are Duke's hosts and defending champions; Virginia, 1933 champs and tied for second last year; Washington and Lee, tied with the Cavaliers for runner-up honors in 1934; Maryland, N. C. State, Clemson and V. P. I.

4 Cage Teams to Play For Regional Honors

Keyser, W. Va., March 5.—Eastern West Virginia's four sectional tournament winners—Masontown, Davis, Martinsburg and Keyser—will contest for the championship of region No. 4 next Saturday at Potomac State College gym here.

Virginia Ahead In Bowling Honors

Clarke Wins No Titles as Ida Simmons Sets Two World Alley Records.

Special Dispatch to The Post.

NORFOLK, Va., March 5.—Officials today completed their check on scores in the Virginia State bowling championships here, with the principal feature being the way the Old Dominion appears to be usurping Washington supremacy in the small-pin game. First is the fact that Ida Simmons set two world's records, with a 192 game and a 443 set; next is the fact that the mighty Astor Clarke, of Clarendon, went away without a single title.

Clarke, known in Washington as "the Virginia bowling king," will have to acquire another crown. His most serious threat was in all-events, where he totaled 1,185—only to be second to Bill Gauer, of Norfolk, who rolled 1,198. Gauer's total was made up of 424 in teams, 432 in doubles and 342 in singles.

Norfolk Takes Crown.

Gauer's set, coupled with Creamer's 377, gave the Norfolk duo the doubles crown. Gauer's splendid team set led Hofheimer's to a total of 1,869, enough for the crown there.

Although it sounds like a Gauer tourney, it remained for blonde Ida Simmons to provide the chief fireworks with her amazing 192 single and 443 set, both breaking former world's records. In fact, her big single is just ten pins short of the men's record.

Miss Simmons teamed with Jimmy Wallace, erstwhile William and Mary baseball star, in the mixed doubles for her big total. They were first on the alleys and after that—except for the pair rolling with them—there were no more entries.

Chubby McNew, Richmond, and Kingsloven, Clarendon, tied for the singles crown with 393 and will roll-off in Norfolk some time in the future. Dorothy Edwards, of Richmond, bowled consistently to win the women's all events with 1,089. She also tied with Mrs. Helen Randlett, of Richmond, for the singles title with 379. They will roll-off in Richmond. Miss Edwards and Phyllis Wills won the women's doubles.

In spite of Miss Simmons' fine bowling in the mixed doubles, she suffered quite a let-down in other events and trailed Miss Edwards by 48 pins for all-events honors.

Nevertheless, bowling followers here see her achievement as another important rung on the ladder leadnig to the women's No. 1 position.

"Shucks," said one alley official here, "she's already beaten Lorraine Gulli in the Dixie 'stakes. She's averaging 117; she wins everywhere, practically. Now, she's rolled this 192 game and 443 set. How can they keep from giving her the No. 1 spot?"

Post Mortems . . .

Babe Ruth was neither pitcher, first baseman, nor outfielder when he broke into baseball . . . he was water boy for the varsity at St. Mary's Industrial School . . . University of Richmond and George Washington basket ball teams scored 847 points during the season just ended . . . Jockey G. Watson is listed as 15 years old, but the prevailing opinion is that he is only 13 years of age . . . Claude Rippy, who has sworn off golf umpteen times during the past several years, is practicing as often as possible for the approaching public links tourney . . . he also is seeking the assistant manager's berth at Rock Creek . . . Henry (Popeye) Irving, favorite of local fistic fans, is working in the Department of Commerce . . . Auburn-haired Florence Gordon, ten-pin star of the Recreation Alleys, is an expert pistol shot . . . she has a trunkful of medals to vouch for her ability . . . Georgetown University students are advocating the resumption of crew racing at the Hilltop . . . Tom Baker, New York Giant rookie pitcher, tells the tallest tales of the camp . . . his latest concerns a rattlesnake that punctured an auto tire and was blown up by escaping air . . . Otto Miller, Dodger coach, hit the jack-pot playing a slot machine . . . and raked in $27 . . . all in quarters . . . Harvard and Yale are planning to abandon baseball next season in favor of lacrosse.

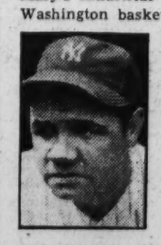

BABE RUTH.

G. U.'s Gridders Start Spring Training

Hagerty Tells Aspirants That Hard Work Is on Program.

By Lewis F. Atchison.

AFTER talking it over for two days, Georgetown's football forces actually will launch spring practice this afternoon at the Hilltop, rain, snow or typhoons notwithstanding. If bad weather prevails the squad will begin work in the gym, which has been vacated by Fred Mesmer's courtmen for two days.

Maestro Jack Hagerty gathered his men about him for a heart-to-heart talk on what he expects of them, and it's plenty. He dwelt on rule 18, section B, of the coaching code, at great length, emphasizing the fact that all but the coaching positions are wide open. This is more truth than poetry, since Georgetown loses everything but its practice field through graduation.

Trophy Planned.

Hagerty also has a plan for getting the utmost out of his men. He is going to award a trophy to the lad achieving the highest grades in attendance, attitude, interest, execution of assignments and cooperation during the training period. Competition is open to all but "Mush" Dubofsky, the line coach, who usually works as hard as a team of brewery horses.

Assistant Coach George Murtagh is due in Washington tomorrow and by the end of the week practice will be in full swing. Blocking and tackling will be emphasized, and if the boys do nothing else next season they will know how to throw a block and how to pull down a ball carrier.

At Catholic University the squad labored indoors. Head Coach "Dutch" Bergman took charge of the backs and spent most of the afternoon working freshmen in with veterans. The newcomers have been quick to fall in with varsity's way of doing things and were executing the shift with almost perfect time although they have been working on it only two days.

Line Does Stuff.

"Fod" Cotton, line coach, had the forward wall charging and pulling out of the line, but the men were seriously handicapped by their close quarters. One of Cotton's former pupils, "Shag" Shaughnessy, was at full back in a back field rounded out by a trio of freshmen, "Speck" Foley, quarter back, Carroll and Walker, half backs.

Jack Faber's day at Maryland was given over to drilling his rookie backs on pass defense, topping off the workout with a light scrimmage between the ball carriers. A long, lanky apple-knocker, unidentified for the nonce, George Sachs, Waverly Wheeler and "Little Knocky" Thomas, bore the brunt of the burden.

Wheeler and Thomas have plenty to learn, but both displayed fine natural ability that will make a solid foundation for Faber to build on. Thomas' particularly, gives promise of developing into a good all-round man. Neither of the lads played football in high school.

Roy Mackert took the Terp linemen through their paces, but is taking them along easily and slowly, waiting until they are toughened up a trifle more for the rough work ahead.

St. John's Defeats Western Maryland

Special Dispatch to The Post.

Annapolis, Md., March 5.—St. John's nosed out Western Maryland tonight in the closing local game of the collegiate basket ball season. The score was 35 to 34. The result had no bearing upon the race in the collegiate league, top honors of which are in a deadlock between Loyola and Mount St. Mary's, each having seven victories and three defeats, and they will clash in a few days to decide the issue.

Tonight's game was exciting from start to finish. The score was knotted at nine different stages. Four points was the greatest margin by which either team led at any time.

The Terrors were in the van until the last three minutes, when Johnny Lambros, crack forward, who led the field in scoring with 18 points, netted a field goal, followed by a foul toss to finally bag the victory. Ed and Len De Lisio, brothers, of Washington, played their usual strong game.

St. John's.	G	FG	P	Western Md.	G	FG	P
Ross, f.	4	2	10	Kaplan, f.	4	1	9
Lambros, f.	7	4	18	Fauble, f.	1	2	4
Koogle, f.	0	0	0	Benjamin, c.	4	0	8
Tower, c.	0	1	1	Merron, g.	5	0	10
Donahue, g.	0	0	0	Shepherd, g.	0	2	2
L. DeLisio, g.	1	0	2	Draper, g.	0	1	1
E. DeLisio, g.	2	0	4				
Totals	14	7	35	Totals	14	6	34

Referee—Paul Menton (Loyola).

Middletown Quintet Beats St. John's, 17-12

Special Dispatch to The Post.

Frederick, Md., March 5.—Middletown High School set back St. John's High, this city, in a close game, 17 to 12. Both sides made the same number of field goals, but accurate foul shooting enabled Middletown to win.

St. John's.	G	FG	P	Middletown.	G	FG	P
Kennedy, f.	3	0	6	H. Keller, f.	1	1	3
J. Dutrow, f.	3	0	6	Brandenburg, f.	1	0	2
Wachter, c.	0	0	0	Remsberg, c.	0	3	3
A. Sherald, g.	0	0	0	Hauver, g.	3	0	6
H. Dutrow, g.	0	0	0	R. Keller, g.	1	1	3
Lebhers, g.	0	0	0				
Totals	6	0	12	Totals	6	5	17

Referee—Cramer.

Mme. Sylvia Henrotin, Mrs. Andrus Win Title

Hamilton, Bermuda, March 5 (AP).—Mme. Sylvia Henrotin, of France, and Mrs. Dorothy Andrus, of New York, today won the Bermuda women's doubles tennis championship, defeating Jane Sharp, of Pasadena, Calif. and Mrs. John Van Ryn, of Philadelphia, 2—6, 6—3, 6—4.

Stocks Decline To New Lows For This Year

Volume of Trading Rises in Selling to 899,200 Shares.

By the Associated Press.

New York, March 5.—Stocks snapped out of their recent coma today to meet substantial offerings on a reaction which toppled the leaders 1 to 4 points.

Volume was accelerated on the decline, though still not heavy, at 899,200 shares. The Associated Press average for 60 stocks lost 1.2 points at 36.3, a new 1935 low, and the three divisions used in the compilation, industrials, rails and utilities, likewise each made a new bottom for the current year.

Wall Street quarters had varying explanations of the day's declines, but none of them appeared to be advanced with great assurance. Uncertainties regarding the foreign value of the dollar, uneasiness over failure of the Administration and Congress to get together on a coherent program and discouraged selling by "tired holders" were mentioned most often as likely influences.

Celanese was a weak feature in the specialties with a drop of 4½ points, to 24⅛. Earning figures for 1934 just made public showed net profit had declined to $3,229,459, compared with $5,453,903 in the previous year. U. S. Smelting led the decline in the mining stocks with a loss of 3¼ points, to 116.

Losses of 1 to as much as 2½ points appeared in such trading favorites as U. S. Steel, at 30⅝; Westinghouse, at 36¼; American Tobacco "B," at 79½; Santa Fe, at 38⅞; American Can, at 114¼; Chrysler, at 33¾; General Motors, at 28½; Union Pacific, at 91½; Standard Oil of New Jersey, at 37⅞, and Union Carbide, at 46.

Import Threat Lowers Grains

By the Associated Press.

Chicago, March 5.—Light but steady selling erased almost two cents from the values of grain futures today. Weakness of stocks coupled with talk of threatened increasing feed grain imports due to the recent drop in foreign currencies contributed to the prevailing bearish sentiment.

Wheat closed ⅝ to 1¼ cent lower, May 95⅞@96, and corn was 1⅛ to 1¾ down; May 82⅛@82¼. Oats lost ½ to 1 cent; rye was ⅝ to ⅞ down and barley was unchanged to 1½ off. Final prices were near the day's low points.

Persistent liquidation, augmented at times by execution of stop loss orders, forced the market down. Corn took the lead in the decline, reaching the lowest level in more than a month. Ignoring strength in live stock, corn traders were disturbed by the action of stocks and by fears of enlarged importations from Argentina as a result of recent gyrations in exchange rates.

Wheat traders ignored extremely pessimistic crop and weather advices from the Southwest but at the same time notice was taken of rains in the spring wheat belt, believed beneficial to preparations for seeding.

Futures Price Range.

	Open	High	Low	Close
Wheat—				
May	96¾	96⅞	95¾	95⅞
July	91¼	91½	90½	90½
September	90⅜	90⅝	89¾	89⅞
Corn—				
March	84¼	84¼	84¼	84¼
May	83	83⅜	81⅞	82⅛
July	79⅛	79⅛	77½	77⅝
September	75⅝	75⅝	74⅜	74⅜
Oats—				
May	49⅛	49½	48⅝	48¾
July	42¾	42⅞	42⅛	42¼
September	41	41	40⅛	40⅛
Rye—				
May	63⅞	63⅞	63¼	63¼
July	63⅞	63⅞	63⅛	63⅜
September	64⅜	64⅜	63⅜	63⅛
Barley—				
May	74	74	74	74
July	68	68	68	68

Cash Grain Prices.

WHEAT—No. 2 red, 99@99½; No. 3 red, 98½.
CORN—No. 4 mixed, 81½; No. 3 yellow, 83½; No. 3 white, 89¼.
OATS—No. 1 white, 55.
RYE—No sales.
BUCKWHEAT—No sales.
SOYBEANS—No sales.
BARLEY—70@1.20.
TIMOTHY SEED—16.75@17.75 cwt.
CLOVER SEED—15.50@19.75 cwt.

Cotton Market.

New York, March 5 (AP).—Cotton was quiet again today and prices held within a narrow range, closing 2 points higher on March, but generally 1 to 5 points lower.

The opening was steady at an advance of 5 points on March, while later months were about unchanged. A little selling in response to relatively easy Liverpool cables was absorbed at the opening, but prices eased later, influence by the sag of the grain and stock markets.

	High.	Low.	Last.
March	12.31	12.25	12.28
May	12.39	12.35	12.38
July	12.46	12.41	12.42
October	12.38	12.31	12.33
December	12.43	12.36	12.39
January	12.47	12.40	12.43

Securities Averages.

By the United Press.

Stocks.

	50 Ind.	20 RR.	20 Ut.	90 Stks.
Yesterday	82.6	30.9	40.9	67.3
Prev. day	84.0	32.1	42.6	69.3
Week ago	85.3	32.0	43.0	69.0
Month ago	85.5	33.5	46.7	70.6
Year ago	97.3	50.1	76.9	86.4
Two years ago	44.7	24.9	71.8	46.4
1934 high	105.0	54.3	90.3	93.8
1934 low	76.0	34.1	47.1	66.4
1933 high	102.1	58.0	113.7	96.9
1933 low	42.3	23.5	61.1	43.9

Bonds.

	20 Ind.	20 RR.	20 Uts.	60 Bds.
Yesterday	86.4	77.6	94.5	86.0
Prev. day	86.7	78.7	94.6	86.7
Week ago	86.7	78.3	94.0	86.3
Month ago	86.5	81.9	97.4	86.9
Year ago	80.2	86.4	86.7	84.4
Two years ago	58.3	57.0	75.6	63.6
1934 high	85.9	90.0	90.6	88.1
1934 low	72.6	74.1	77.2	74.8
1933 high	77.1	84.9	88.5	83.4
1933 low	58.3	57.0	74.1	63.6

(1926 average equals 100.)
Copyright, 1935, Standard Statistics Co.

Chesapeake Diamond Back Terrapin
(Since 1858)
Harvey's
Famous Restaurant
1107 Connecticut Avenue

Finance, Business, Economics

Improvement in Readjustment Methods Is Encouraging Feature of Conditions Brought About by Necessity of New Structures.

By a Special Correspondent.

New York, March 5.—One interesting by-product of the depression in the field of corporate finance has been the marked improvement in the methods followed by managements to effect voluntary readjustments in their capital structures, particularly bonded debt. A record number of such readjustments have had to be effected during the past few years, owing to the contraction of corporate earning power and the virtual prostration of the capital market for all except gilt-edge issues during most of this period. As a result of this experience, lawyers, bankers and others concerned with such operations have been able greatly to improve their efficiency and dispatch in conducting them.

The most common type of voluntary readjustment has been the extension of the maturity date of a corporate bond issue. However, there have been many other types. Western Pacific and Denver & Rio Grande have asked bondholders to defer collection of all or part of their bond interest coupons for a period. The Great Northern Railway has asked holders of one issue of bonds to authorize the extension of the maturity of another, underlying issue, although the indenture required that the latter be paid at maturity and not extended. The Allegany Corporation has asked one issue of bonds to exchange ten semiannual interest coupons for an equivalent par value of preference stock.

Many corporations have asked preferred stockholders, on whose shares a large sum of unpaid dividends had accumulated, to accept new stock on some basis in full settlement of their dividend rights. In other instances, bondholders have been asked to accept a reduction in their contractual rate of interest, or to place part or all of their claim to interest on a contingent basis, so that would be payable only if earned.

Large Stockholders Dictate Readjustment.

The technique that has been perfected, as a result of extended experience, is a relatively simple one. The plan of readjustment is first promulgated, usually in consultation with large holders of the security issue. For example, if a railroad bond issue is involved, leading insurance companies and other major institutional holders may be consulted before the plan is finally published.

After the plan has been completed and made public, it is usual to appoint one or more trust companies as depositaries, and to ask holders to leave their holdings with these trust companies, accepting certificates of deposit in exchange. At this point, the major effort must be made to obtain deposits. As a rule, the greater the sacrifice asked of security holders, the more aggressive the methods that must be followed to obtain assents. In some cases, a corps of solicitors has been hired, who call on all known holders of the issue and seek to induce them to make deposits. These solicitors are, as a rule, former bond salesmen.

In other instances, banking firms are retained to secure deposits, and these firms place their salesmen to work in the same way that they would to distribute a new security offering. Formerly, it was common to allow commissions to investment banking houses and brokers that were able to secure deposits. These commissions varied from a small fraction of a point to six points, a study of methods followed in particular readjustment plans in the past indicates.

Dealing With Minority Troublesome Aspect.

The payment of commissions to secure assents is no longer common, however. This results from the fact that the Federal securities act provides that where commissions are paid to obtain deposits, a full registration statement must be prepared just as with a new public offering. Hence, as long as bankers hesitate to incur the civil liabilities imposed by the act, the tendency will be for corporations to organize their own organizations for obtaining assents to voluntary readjustment plans, rather than to pay bankers commissions for doing so.

After sufficient deposits and assents have been received to declare the plan "operative," the problem of dealing with the minority who do not assent remains. This is one of the most troublesome aspects of the whole procedure, especially where the minority shows a disposition to resort to litigation, and to seek the appointment of equity or bankruptcy receivers, which the corporation is seeking to avoid.

Am. Tobacco Net Up $6,683,072 Over Last Year

By the Associated Press.

New York, March 5.—The American Tobacco Co. reports net income in 1934 of $24,084,280 compared with $17,401,208 in the previous year.

After provision for tax contingencies and preferred dividends, there remained a balance of $20,052,298 available for dividends on the common and common B stock, equal to $4.29 a share. In the previous year the company earned around $3 a share on the two classes of common.

The consolidated balance sheet showed cash and marketable securities on hand at the end of the year of $34,639,797 and inventories at cost of $121,612,398. Total current assets were $166,861,801 and current liabilities $9,314,457.

Oil Futures Now Traded in New York Mart

Local Brokers Hail New Facilities Offered by Commodity Exchange.

By R. Karl von Lewinski.

Crude oil and gasoline futures trading to protect a $13,000,000,000 domestic industry from adverse price movements and uncontrolled fluctuations, was inaugurated on the New York Commodities Exchange, Inc., yesterday.

Answering a long-felt need, the innovation met enthusiastic comment from local brokers affiliated with the exchange, who see in it an immense untapped reservoir for investment purposes.

The first actual sale was made of a contract for June delivery of 42,000 gallons of gasoline at 5.90 cents a gallon and 2,000 barrels of crude oil for the same month's delivery at $1.25 a barrel.

First seller was I. Wittkin, of Canaliso, Wittkin & Co., and the buyer Charles Slaughter, of Slaughter, Horne & Co. In the petroleum sale J. Aron, of Aron & Co., sold to Homer Orvis, of Orvis Bros.

Roper Sends Well-Wishes.

In the ceremonies preceding the opening of dealings in the new market, William E. Dunn, assistant director of the Bureau of Foreign and Domestic Commerce, presented the well-wishes of Secretary Roper to the New York group.

Jerome Levin, president of the Commodity Exchange, in the opening ceremonies stated that the new market had been founded to equalize the disrupting effects of uncontrolled price fluctuations that have beset the industry over a period of years.

Among the locally operating brokerage firms who are correspondents of the Commodities Exchange and will make the new futures available to their clients are: Harriman & Keech, Fenner & Beane, Charles D. Barney & Co., Auchincloss, Parker & Redpath, Laidlaw & Co., Westheimer & Co., Winthrop, Mitchell & Co., E. A. Pierce & Co., and J. S. Bache & Co.

Closing prices on the gasoline contracts were 5.78 cents a gallon for June delivery, 5.80 cents for August, 5.89 cents for September, 5.94 to 5.97 cents for November, and 5.95 to 5.96 cents for December delivery.

Arms Export Debate.

Washington Chapter of the American Institute of Banking will be host to the Richmond Chapter of the same organization in an intercity debate on Saturday, March 9, at 8 p. m., in the assembly room of the American Security and Trust Co.

Subject for discussion is, "Resolved, That the Sale and Export of Arms and Ammunition to Foreign Nations be Prohibited," Washington to take the affirmative.

The Richmond team will be composed of David A. Wallace, Federal Reserve Bank; James A. Rawls, State Planters Bank & Trust Co., and Gary M. Underhill, Morris Plan Bank, alternate.

The Markets At a Glance

What the Stock Market Did.

	Tues.	Mon.
Advances	69	164
Declines	584	309
Unchanged	119	167
Total issues	772	640

Stocks—Increased activity with leaders off 1 to 4 points furnished the first action since the gold decision excitement died away. Stock averages went to new 1935 lows. Sales for the day were 899,200 shares.

Bonds—Corporate bonds led a decline with losses of fractions to 2½ points. Federals were irregular in spots while second grade rails recovered slightly.

Curb—Prices reacted in sympathy with the big board. All groups closed lower, while sales mounted to 178,000 shares.

Wheat—Light activity coupled with steady liquidation lowered prices on an average of 2 cents. Talk of increased imports for feed helped to send the grain futures to lower levels. May wheat closed at 95⅞, while May corn sold last at 82⅛.

Cotton—Liquidation on near-crop reports carried prices down through most of the session to close 2 higher to 5 lower. May cotton sold last at 12.38.

Silver — Bar silver was ¼ lower in New York and closed at 57¾. In London it sold at 7-16 pence per ounce lower to close at 26 11-16 pence. (U. S. equivalent 57.28 cents.)

Gold—Bar gold was down 11½ pence in London and closed at 147 shillings 10½d. (U. S. equivalent $35.23.)

Coffee—Spot coffee was quiet. Rio No. 7 sold last at 7¾, while Santos No. 4 closed at 9½.

Sugar—Raw sugar was easier and closed at 3.00; fine granulated was unchanged at 4.30 to 4.50.

Cattle—Steady to higher in Chicago, with top price $13.75.

Hogs—Up 15 cents to top of 9.80.

Privately Financed Building In South Doubled Last Year

Gain Contrasts With Decline in Public Construction, Which Fell 13 Per Cent Below First Two Months of 1934.

By the Associated Press.

Baltimore, March 5. — Privately financed building operations in the South during the first two months of 1935 more than doubled the total of contracts awarded for this class of work in the corresponding period of 1934, says the monthly report of the Manufacturers Record.

The gain was registered in contrast to a decline in public building work, which caused the aggregate of all construction contract awards to fall 13 per cent below the total for January and February of last year.

Figures compiled for the general building operations showed a total of $10,472,000 for the two-month period this year, compared with $4,562,000 a year ago. Industrial projects calling for an outlay of $26,821,000 were placed under contract up to March 1, 1935, while the total for the same type of work in January and February of 1934 was $22,927,000.

Building contracts in all classifications amounted to $81,084,000 for the two months this year, against $94,358,000 in the same period of 1934. These figures compared with $46,862,000 in the opening months of 1933.

Citing indications of a sizable construction program for the South during the first half of this year, the report said "it is noteworthy that in some sections the speculative builders are again operating, but operations for the most part are being carried out on a conservative basis."

New apartment and hotel projects were listed at Miami Beach, Washington, San Antonio, St. Louis and Charlotte. Included in store building plans were large projects at Birmingham and Montgomery, Ala.

B. & O. Loadings Gain for Year

Carloadings on the Baltimore & Ohio Railroad for the month of February showed an increase of 3,579 cars over February, 1934, totaling 164,058 as against 160,479. There were 3,477 less cars loaded in February than in January, 1935.

For the week ended March 2 the number of cars loaded was 42,577, an increase of 1,331 cars over the same week last year, and 3,500 over the previous week (the week ended February 23).

Member Banks' Statement

Washington, March 4 (AP).—The Federal Reserve Board's condition statement of weekly reporting member banks in 91 leading cities today gave the following summary of the principal assets and liabilities together with changes for the week and for the same week of last yar (in millions of dollars).

	Feb. 27	Feb. 20	1934 Feb. 28
Loans and investments, total	$18,321	+106	+921
Loans on securities, total	2,995	+12	—525
To brokers and dealers:			
In New York	726	+42	—33
Outside New York	166	—2	+15
To others	2,103	—28	—507
Acceptances and commercial paper bought	440	+3	*62
Loan on real estate	965	—4	.....
Other loans	3,198	+37	.....
United States Government direct obligations	7,227	+10	+978
Obligations fully guaranteed by Government	660	+15	+†530
Other securities	2,836	+33	.....
Reserve with Federal Reserve banks	3,454	—42	+1,183
Cash in vault	286	+4	+62
Net demand deposits	14,175	+15	+2,777
Time deposits	4,449	+2	+79
Government deposits	1,019	—67	—448
Due from banks	1,850	—10	+438
Due to banks	4,462	—9	+1,275
Borrowings from Federal Reserve banks	1	+1	—11

*Includes "loans on real estate" and "other loans."
†Includes "other securities."

Steady Declines In Bonds Mark Day's Dealings

Utilities Keep Step With Industrials in Downward Trend.

By the Associated Press.

New York, March 5.—Steady declines marked most sections of the bond market today as utilities and industrials accompanied railroad issues downward. United States Governments were narrow, but fairly steady.

The steady trickling of secondary rail offerings made its appearance shortly after the opening and continued uninterrupted throughout the session which witnessed values of the most active issues melt away 1 to 2 points before any kind of support appeared.

Brokers reported there was evidence of a rather large amount of "bargain hunting" for various types of lower priced securities which aided materially in arresting the downward tendency in a number of issues.

Among the heaviest losers were Baltimore & Ohio 4½s, off 2 at 44½; Lehigh Valley 4s, off 2½ at 37½; Kelly Springfield Tire 6s, off 2½ at 51; Warner Brothers 6s, off 2⅝ at 50¼, and Illinois Central 4¾s, off 2½ at 37½. Others selling lower included obligations of Atlantic Coast Line, Great Northern, Western Maryland, International Paper, Penn Dixie Cement, American Water Works, and Federal Light & Traction. The Associated Press averages were unchanged to .7 of a point lower.

Foreign Markets.

By the Associated Press.

London—The uncertainty of the foreign exchange movements restricted business on the stock exchange today. Gilt-edge securities eased on the government's new defense policy. German bonds weakened and other foreign bonds remained steady, while government securities eased on the new defense policy. German bonds weakened and other foreign bonds remained steady, while gold mining shares reacted with metal prices. Motor shares held firm, although Argentine rails declined one point. The market closed dull.

Paris—After a brief rally at the opening, prices declined steadily on the bourse today. There were too few buyers to absorb heavy sales. Young plan issues sank on Dr. Schacht's speech proposing a further reduction in Germany's debt service charges. The closing was heavy.

Berlin—After a firm opening, prices on the boerse developed a weaker tendency. The closing was steady but prices were at a lower level.

Transactions on N. Y. Bond Market

By the Associated Press.

Total bond sales yesterday, $9,220,000; previous day, $13,296,000; week ago, $13,592,000; year ago, $12,395,000; two years ago, holiday; January 1 to date, $606,233,000; year ago, $884,349,000; two years ago, $636,812,000.

U. S. GOVERNMENT BONDS.

(Sales in $1,000. Dollars and 32ds.)

Sales		High	Low	Last
	Liberty.			
37	3½ '32-47	103.6	103	103
33	1st 4¼ '32-47..	102.16	102.13	102.15
62	4 4¼ '33-38	103.15	103.7	103.13
1078	4 4¼ '33-38 cld	101.27	101.23	101.24
9	4 4¼reg'33-38cld	101.22	101.21	101.22
	Treasury.			
65	4¼ '47-52	116.9	116.5	116.5
75	3¼ '43-45	105.18	105.16	105.18
301	4 '44-54	111.11	111.6	111.7
158	3¾ '46-56	109.27	109.23	109.23
53	3⅜ '40-43 June	107.20	107.13	107.16
51	3⅜ '43-47	106.30	106.28	106.30
53	3⅜ '41-43 Mch	107.17	107.16	107.16
771	3¼ '41	107.19	107.16	107.16
581	3¼ '44-46	105.17	105.12	105.14
25	3⅛ '46-49	104.24	104.20	104.20
642	3⅛ '49-52	104.25	104.22	104.23
404	3 '46-48	103.24	103.20	103.20
9	3 '51-55	103.24	103.22	103.22
41	Fed Farm 3 '47	102.5	102.3	102.4
114	Fd Farm M 3 '49	102.6	102.2	102.2
3	Fed FM 3¼ '64	103.28	103.27	103.27
25	Ho O L 4 '51	101.16	101.12	101.16
74	Ho O L 3A '52	102.5	102	102.4
809	H OL 2¾ '39-49	100.16	100.12	100.14

Bond Averages Daily

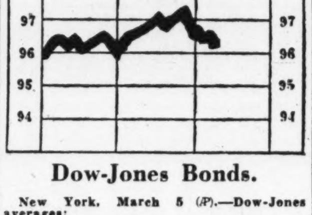

Dow-Jones Bonds.

New York, March 5 (AP).—Dow-Jones averages:

Bonds.		
40 bonds	96.26	—0.26
10 first rails	106.99	—0.23
10 second rails	73.61	—0.85
10 utilities	103.36	+0.02
10 industrials	101.19	+0.04

CORPORATION BONDS.

Sales		High	Low	Last
	— A —			
1	Alleghany 5 '50	18½	18½	18½
39	Am & F P 5 2030	57⅜	55¼	56
10	Am IG C 5½ '49	107¼	107	107¼
14	Am Roll M 5 '38	106¾	106	106
20	Am Smelt 5 '47	105½	105	105½
37	Am T&T 5½ '43	113	112⅞	113
97	Am T&T 5 '65	112⅛	112	112
2	Am T&T 4½ '39	107	107	107
2	Am WW&E 5 '44	91½	91½	91½
26	Arm 4½ '39	103½	103⅜	103½
5	AT&SF cvt 4½ '48	106¾	106¾	106¾
13	AT&SF 4 '95	110⅝	110⅝	110⅝
15	A C Line 1st 4 '52	102⅝	102⅛	102⅝
5	Atl Refin 5 '37	108	108	108
	— B —			
1	B & O rfg 6 '95	71¾	71¾	71¾
21	B & O 1st 5 '48	107¾	107¼	107¾
39	B&O cvt 4½ '60	46⅛	44½	44½
8	B & O 4 '48	102½	102	102
14	Bell T Pa 5 '48 B	118⅜	118	118⅜
18	Beth Stl rf 5 '42	110	108½	110
15	Bost & Me 5 '67	67	66⅛	66⅛
3	Bklyn Ed 5 '52 E	109	109	109
58	Bklyn M Tr 6 '68	105¼	105⅛	105¼
2	Bklyn U Gas 5 '45	118⅜	118	118⅜
1	Buf Gen E 4½ '81	110⅞	110⅞	110⅞
11	Buf R&P 4½ '57	60	59½	59¾
	— C —			
6	Can Nat Ry 4½ '56	110½	109⅞	110
15	Can Nat Ry 4½ '68	103⅝	103½	103½
19	Can Nor 7 '40	106⅝	106½	106⅝
24	Can Pac 4½ '60	97½	97⅛	97½
23	Can Pac 4 perp	85½	85⅜	85⅜
9	Cen Ill E&G 5 '51	84¼	83¼	83½
19	Cen Pac 5 '60	75¾	75	75
23	Cen Pac 1st 4 '49	100⅜	99⅝	99⅝
8	Certain-td 5½ '48	69	68	68½
19	Chesap Corp 5 '47	105¼	104½	104½
2	C & O gen 4½ '92	119¾	119¾	119¾
5	CB&Q gen 4 '58	109½	109½	109½
4	Chi Gt West 4 '59	23¾	23¾	23¾
82	CMSP& Pac 5 '75	17	14¾	15¾
77	CMSP&P aj 5 2000	4¾	4¼	4¼
65	Chi & NWcv 4¾ '49	15½	14	14⅜
1	CRI&P cvt 4½ '60	6¾	6¾	6¾
10	Ch & W Ind 4 '52	98½	98¼	98½
11	Chile Cop 5 '47	84¼	84	84
43	Cinn G&E 4 '68	106⅛	106	106⅛
3	CCC&St L 4½ '77E	60	60	60
5	Cleve Un T 4½ '77C	85½	84½	84½
11	Colon Oil 6 '38	48	47¾	48
9	Col Indus 5 '34	27¼	25½	25½
14	Colmbia G 5 '52May	78¾	78	78¾
84	Colmbia G 5 '61	77¼	76¼	77
5	Coml Inv Tr 5½ '49	111¾	111¾	111¾
4	Con Gas NY 5½ '45	106⅛	106	106
34	Con Gas NY 4½ '51	103½	103¼	103½
4	Crown Cork 6 '47	106¾	106¾	106¾
8	Cuba No Ry 5½ '42	47	46¼	46¼
25	Cub Cane Pr 6 '50	⅜	¼	¼
	— D —			
42	Del & H rfg 4 '43	85½	85	85
7	D & R G 4 '36	29⅜	29	29
4	Det Ed 5 '52	111	111	111
5	Det Ed 4½ '61	111	111	111
23	Dodge Bros 6 '40	106½	106¼	106½
1	Duque L 4½ '67 A	109⅝	109⅝	109⅝
	— E —			
28	Erie ref 5 '75	62¼	60½	60½
12	Erie gen ln 4 '96	75	74⅛	75
	— G —			
10	Gen Cable 5½ '47	88⅞	88⅞	88⅞
6	Gen Stl Cast 5½'49	82¾	82⅛	82⅛
4	Goodrich 6½ '47	108½	108¼	108½
46	Goodyr T&R 5 '57	105½	105⅛	105½
11	Gr Tk Ry Can 6 '36	106⅝	106½	106½
89	Gt Nor Ry 7 '36	88	87½	87½
39	Gt Nor 4¼ '77 E	72⅝	71½	71½
	— H —			
25	Hudson Coal 5 '62A	42	41½	41½
44	Hud&Man rfg 5 '57	90	89	89
31	Hud&Man inc 5 '57	39¼	38¾	39¼
	— I —			
1	Ill Bell Tel 5 '56	109⅝	109⅝	109⅝
4	Ill Cen 4¾ '66	52½	50¼	50¼
1	IC&CSL&NO 5 '63A	66¼	66¼	66¼
7	Ill Steel 4½ '40	107¾	107½	107¾
9	Inland St 4½ '78 A	105¼	105	105¼
10	Interb R Tr 6 '32	58½	58¼	58¼
69	Interb R Tr rfg5 '66	85⅞	85⅛	85¼
15	Int Cement 5 '48	101	100½	100¾
55	Int Hydro El 6 '44	38⅜	37	37
11	Int Paper 5 '47	70	68¾	68¾
24	Int T&T 4½ '52	57¼	55¾	56
17	Int T&T deb 5 '55	62½	61	61
	— K —			
2	K C Pow&Lt 4½ '61	113⅛	113⅛	113⅛
7	K C South 5 '50	62	61½	61½
36	K C Term 4 '60	108½	108¼	108½
14	Kans G&E 4½ '80	104½	104	104½
	— L —			
7	Lac Gas 5½ '53	63	63	63
40	Lautaro Nit 6 '54	7⅝	7	7
3	Liggett & M 7 '44	132½	132½	132½
19	Loew's Inc 6 '41	105¼	105	105
1	Lorillard Co 5 '51	115¼	115¼	115¼
16	Louis & N 4 '40	106⅜	106	106
	— M —			
2	Manhat Ry 4 '90	54½	54½	54½
33	McKes&Rob 5½ '50	99½	99	99
12	Midvale Stl 5 '36	103¼	103⅛	103¼
6	MSP&SSM con4 '38	32⅞	32⅛	32½
16	M K Tex 1st 4 '90	89	88¾	88¾
8	Mo Pac 5½ '49	5⅛	5	5⅛
21	Mo Pac 5 '77 F	25⅛	24¾	24¾
28	Mo Pac gen 4 '75	8¼	7½	7½
47	Mo Pac 5 '81 I	25	24½	25
28	Mont Pw rfg 5 '43	102¾	102¼	102¾
	— N —			
43	Nat Dairy 5¼ '48	104⅞	104¾	104¾
14	Nat Steel 5 '56	107⅝	107½	107⅝
24	N O Pub S 5 '55 B	67½	66¼	66¼
5	NO T & M 5½ '54	26	26	26
95	NYC cvt 6 '44	105½	104⅝	104¾
23	NYC rf 5 2013	58½	56	56¼
10	NYC con 4 '98	81⅛	81¼	81½
35	NYC&HR 4½ 2013	54	51½	51⅞
30	NYCh&StL 4½ '78	57½	55¼	56¼
2	NY Edis 6½ '41	113½	113½	113½
2	NY GEH&P 5 '48	121¼	121¼	121¼
5	NY L & W 4 '73 A	101½	101⅜	101⅜
16	NYNH&H cvt 6 '48	37½	35	35¼
22	NYNH&H 4½ '67	32	31	31
22	NY Ry inc 6 '65	9⅞	9½	9½
1	NY Tel 4½ '39	111	111	111
11	NY W&Bost 4½ '46	23	22½	23
5	Niag Sh 5½ '50	71⅞	71	71
6	Norf & W 4 '96	114¼	113¾	113⅞
22	Nor Am Co 5 '61	85½	85¼	85½
57	Nor Pac 6 2047	96½	95¼	95⅜
36	Nor Pac 4 '97	105⅞	105¾	105¾
10	Nor States P 5 '41	106¼	106⅛	106¼
	— O —			
1	Or-WasRR&N 4 '61	104¾	104¾	104¾
1	Otis Steel 6 '41	80	80	80
	— P —			
8	Pac Gas&El 5 '42	107⅜	107	107
3	Pac T&T 5 '37	107	107	107
6	Par-F-Las 6 '47filed	73¼	73¼	73¼
59	Par Pub 5½ '50filed	75⅛	74	74¼
11	Penn Dix 6 '41A	75	72	72
54	Pen P&Lt 4½ '81	103¾	103½	103⅝
8	Pen RR gen 5 '68	114¾	114½	114½
15	Pen RR gen 4½ '65	107⅛	107	107
40	Pen RR 4½ '84E	104⅛	104	104
44	Pen RR 4½ '70	94⅜	94¼	94⅜
4	Peo GL&C Chi 5 '47	104½	104½	104½
38	Phila Co 5 '67	82⅞	82	82⅛
5	Phil Read C&I 6 '49	47¼	47	47
12	Ph Read C&I 5 '73	71½	70½	70½
13	Phillip Pet 5¼ '39	102⅞	102⅞	102⅞
21	Portl Gen E 4½ '60	57⅛	56⅛	56⅛
38	Postal Tel&C 5 '53	45⅛	45	45
	— R —			
34	Reads 4½ '97A	106¾	106	106
18	Rem Rand 5½ '47	103¼	103	103
3	StLIM&S 4 R&G'33	63¾	63⅛	63½
11	St L S F 4½ '78	10⅝	10	10
8	St L S F 4 '50 A	12½	12	12
14	StP&KC Sh 4½ '41	12⅝	12¼	12¼
17	Seab A L con 6 '45	6¾	6¼	6¼
11	Shell Pipe L 5 '52	105¼	104⅝	105
5	Shell Un 5 '47	102⅞	102⅞	102⅞
3	Sinc C O col 7 '37	103¼	103	103¼
6	Skelly Oil 5½ '39	101¾	101¾	101¾
1	So Bell T & T 5 '41	109½	109½	109½
29	Sou Pac 4½ '81	62¼	61⅛	62
17	So Pac 4½ '69	63½	61¾	62¼
11	South Ry con 5 '94	99½	98½	98½
42	South Ry gen 4 '56	45¾	43	43½
4	S W Bell Tel 5 '54	110½	110⅛	110⅛
50	St Oil NY 4½ '51	104¼	104	104⅛
20	Studebaker 6 '42	39⅛	38⅝	38⅝
21	Ten El Pow 6 '47 A	99¼	98¾	99
11	Tex Corp 5 cvt '44	104½	104¼	104½
2	Tex & Pac 5 '79 C	87½	87½	87½
3	Third Ave adj 5 '60	25⅛	25	25
	— U —			
6	Un Pac 4½ '67	106¼	105½	105½
10	Un Pac 1st 4 '47	111⅛	111	111
57	Unit Bis Am 6 '42	106	104	105
10	Unit Drug 5 '53	90	89¾	89¾
42	U S Rub 5 '47	95	94⅞	95
46	Utah P&L 5 '44	85	84¼	84¼
50	Util P&L 5½ '47	33½	32½	32⅞
75	Util P&L 5 '59 ww	31	30	30
	— V —			
5	Vanadium 5 '41	91¾	91¾	91¾
7	Virginian Ry 5 '62	112⅛	111½	111½
	— W —			
27	Warner Bros 6 '39	51½	50¼	50¼
36	West Md 4 '52	94½	94	94½
10	West Pac 1st 5 '46	32	31⅜	31⅜
4	West Union 6½ '36	101½	101½	101½
10	West Union 5 '51	89½	89	89½
12	West Union 4½ '50	87⅞	87½	87⅞
7	West Union 5 '60	87	86½	87
36	Wheel Steel 4½ '53	94½	93⅞	94½
2	Wilson & Co 6 '41	110	109¾	109¾
	— Y —			
18	Youngst S&T 5 '78	94½	94⅛	94½

FOREIGN BONDS.

Sales		High	Low	Last
27	Abitibi P & P 5 '53	35⅛	34⅝	34¾
1	Akershus 5 '63	96⅛	96⅛	96⅛
10	Argentine 6 '57 A	93½	93¼	93½
2	Arg 6 sf '59 June	93¼	93¼	93¼
3	Arg sf 6 '60 May	94⅛	93⅞	93⅞
6	Arg 6 '61 Feb	93½	93	93
4	Argentine 5½ '62	88¾	88½	88½
60	Australia 5 '57	101	100	100
38	Australia 4½ '56	94¾	93¾	93¾
11	Austria 7 '57	95½	95⅛	95½
6	Belgium 7 '56	108	107¼	107¼
1	Belgium 6 '55	104½	104½	104½
3	Berl City El 6½ '51	36	36	36
5	Bolivia 8 '47	6¼	6¼	6¼
1	Bolivia 7 '69	5¼	5¼	5¼
2	Brazil 8 '41	32¼	31	31
4	Brazil 6½ '26-57	26	25⅛	25⅛
1	Brazil 6½ '27-57	25⅜	25⅜	25⅜
6	British 5½ '37	112	111½	111½
62	British 4 '60-90	111⅜	110⅛	110⅛
3	Budapest 6 '27-62	37¼	37¼	37¼
8	Buenos A 6 '61 sta	57¼	57	57
1	Bulgaria 7½ '68	18½	18½	18⅛
6	Canada 5 '52	113	112¾	113
19	Canada 4 '60	106	105½	106
19	Chile Mt Bk 6¾ '61	13¼	12¾	12¾
11	Chile 6 '60	13⅛	13	13
5	Chile 6 '61	12¾	12½	12½
9	Colomb 6 '61 Oct	30⅛	29⅛	29⅛
9	Copenhag 5 '52	92½	91¾	91¾
1	Cuba 5½ '45	25⅛	25⅛	25⅛
20	Denmark 4½ '62	93½	93	93
11	French 7½ '41	188	187¾	188
5	French 7 '49	188	188	188
2	Ger C A B 6 '60 Oct	40½	40½	40½
34	Ger Gov Int 5½ '65	33⅛	32½	32½
3	Ger Govt 7 '49	43½	43⅛	43½
1	Ger Gen El 6 '48	45½	45½	45½
3	Gt C El P Jap 7 '44	88¾	88⅝	88¾
2	Ilseder Steel 6 '48	40¼	40¼	40¼
6	Italy 7 '51	90⅝	90⅛	90⅛
8	Japan 6½ '54	93	92	92
4	Kreuger&T 5 '59 ct	31¼	31¼	31¼
5	Met Water 5½ '50	98⅞	98⅞	98⅞
2	Milan City 6½ '52	80⅛	80	80⅞
60	N Sou Wales 5 '58	99¼	98½	98½
5	Norway 6 '44	105⅛	105⅛	105⅛
7	Norway 5 '63	102	101⅞	101⅞
35	Nor Hyd E 5½ '57	95½	94¾	94¾
2	Par-Orl RR 5½ '68	161	161	161
8	Peru 1st 6 '60	8¾	8⅝	8⅝
9	Poland 8 '50	94½	94	94
11	Poland 7 '47	125½	125⅛	125½
3	Prussia 6 '52	33½	33½	33½
1	Rio de Jan 6½ '53	16⅛	16⅛	16⅛
12	Rome 6½ '52	81½	80¾	81¼
12	Sao Paulo St 7 '40	86½	86¼	86½
1	Serbs Cts Sl 7 '62	35	35	35
2	Toho El Pow 7 '55	90½	89¾	89¾
3	Tokyo City 5½ '61	79⅛	79	79
3	Tokyo El Lt 6 '53	79	78¾	78¾
2	Un Stl Wk 6½ '51A	39	39	39
5	Uruguay 6 '60	36½	36½	36½
1	Vienna City 6 '52	94½	94½	94½
3	Westph Un E P 6'53	41	40¾	41
4	Yokohama 6 '61	84⅜	84⅜	84⅜

XIN—Ex interest.
CT—Certificates.

90TH ANNUAL STATEMENT

DECEMBER 31, 1934

NEW YORK LIFE INSURANCE COMPANY

A MUTUAL COMPANY FOUNDED IN 1845 INCORPORATED UNDER THE LAWS OF THE STATE OF NEW YORK

To the Policy-holders and the Public:—

On the occasion of the ninetieth annual report of the New York Life, it is fitting to review briefly its record of accomplishment since it began business on April 12, 1845.

Founded when this country was young and sparsely settled, the New York Life has forged steadily ahead, spreading the benefits of its protection over millions of people and contributing, through the investment of its funds, to the Nation's development. Having always been a mutual company, it has declared over one billion dollars in dividends payable to policy-holders. Since 1845 it has met every obligation through every panic, war and epidemic.

During the past year the Company paid or credited $157,000,000 to living policy-holders, and $70,000,000 to the beneficiaries of those who died.

The Company's assets were $2,109,505,224 at the close of 1934, an increase of $98,562,112 over the previous year. The gain in assets during the single year 1934 is greater than the total amount which the Company accumulated in assets during the first forty-four years of its history.

During the year 1934 our investments in Government, State and Municipal Bonds increased $146,918,786. A decrease of $17,000,000 in policy loans and an increase of over $60,000,000 in new insurance issued during the year reflect the general improvement of business in 1934.

The following table shows the diversification of the Company's assets at the end of 1934. All bonds eligible for amortization are carried at their amortized value determined in accordance with the law of the State of New York. All other bonds, including bonds in default, and all guaranteed and preferred stocks, are carried at market value as of December 31, 1934.

	Assets Dec. 31, 1934	Per Cent of each item to Total Assets
Cash on Hand or in Bank	$36,449,562.46	1.73
United States Government, direct, or fully guaranteed Bonds	208,726,056.38	9.89
State, County, Municipal Bonds	191,270,360.25	9.07
Public Utility Bonds	159,151,938.01	7.54
Industrial and Other Bonds	21,670,306.29	1.03
Railroad Bonds	341,910,539.57	16.21
Canadian Bonds	44,445,022.61	2.11
Foreign Bonds	2,067,183.26	.10
Preferred and Guaranteed Stocks	69,610,789.00	3.30
Real Estate (Including Home Office)	97,212,901.52	4.61
First Mortgages, City Properties	459,805,821.86	21.80
First Mortgages, Farms	12,527,521.11	.59
Policy Loans	396,467,101.27	18.79
Interest & Rents Due & Accrued	31,877,282.34	1.51
Other Assets	36,312,888.44	1.72
TOTAL ASSETS	$2,109,505,224.37	100%

The liabilities of the Company, which include reserves to meet all contractual obligations, were $1,994,134,579.

Included in liabilities, the Company has set up a Special Investment Reserve of $28,000,000 not required by law, and reserves of $45,734,207 for dividends payable to policy-holders in 1935.

Surplus funds reserved for general contingencies on December 31, 1934, amounted to $115,370,645.

Total insurance in force, represented by 2,649,953 policies, was $6,661,514,072. The total new paid for insurance in 1934 was $440,000,000. In addition, men and women paid $45,000,000 to the Company for annuities to provide a guaranteed life income.

April 12, 1935, marks the Ninetieth Anniversary of the New York Life. In view of its financial strength and its long record of fidelity in the fulfillment of its obligations, this mutual company continues to merit the confidence and patronage of its policy-holders and the public.

Thomas A. Buckner
President

A more complete report listing the securities owned by the Company, together with an illustrated booklet describing the Company's ninety years of service to policy-holders, will gladly be sent upon request. Write to the Company's Home Office at 51 Madison Avenue, New York, or to any of its Branch Offices throughout the United States and Canada.

BOARD OF DIRECTORS

JAMES ROWLAND ANGELL, President, Yale University, New Haven, Conn.
NATHANIEL F. AYER, Treasurer, Cabot Mfg. Co. (Textiles)
ARTHUR A. BALLANTINE, Lawyer, Root, Clark, Buckner & Ballantine
CORNELIUS N. BLISS, Chairman of Board, Bliss, Fabyan & Co.
HENRY BRUERE, President, Bowery Savings Bank
MORTIMER N. BUCKNER, Chairman of Board, New York Trust Co.
THOMAS A. BUCKNER, President
NICHOLAS MURRAY BUTLER, President, Columbia University
CHARLES A. CANNON, Chairman of Board, Cannon Mills Co., Kannapolis, N. C.
GEORGE B. CORTELYOU, President, Consolidated Gas Co.
WILLIAM H. DANFORTH, Chairman of Board, Ralston-Purina Co., St. Louis, Mo.
ROBERT E. DOWLING, President, City Investing Co.
JAMES G. HARBORD, Chairman of Board, Radio Corporation of America
CHARLES D. HILLES, Resident Manager, New York State, Employers' Liability Assurance Corp.
HALE HOLDEN, Chairman of Southern Pacific Co.
HERBERT HOOVER, Former President of United States, Palo Alto, California (Elected January 9, 1935)
ALBA B. JOHNSON, Philadelphia, Pa. (Died January 8, 1935)
PERCY H. JOHNSTON, Chairman of Board, Chemical Bank & Trust Co.
WILLARD V. KING, Retired
GERRISH H. MILLIKEN, President, Deering, Milliken & Co.
FRANK PRESBREY, Chairman of Board, Frank Presbrey Co., Advertising
ALFRED E. SMITH, Former Governor, State of New York
J. BARSTOW SMULL, Vice-President, J. H. Winchester & Co.
PERCY S. STRAUS, President, R. H. Macy & Co., Inc.
RIDLEY WATTS, Director, Chemical Bank & Trust Co.

IN WASHINGTON, THE NEW YORK LIFE'S BRANCH OFFICE IS AT
Shoreham Building, 806 15th Street N.W.

New York Curb Stocks

By the Associated Press.

Total stock sales yesterday, 178,000 shares; year ago, 225,195 shares. Total bond sales yesterday, $4,300,000; year ago, $4,362,000.

Sales in hundreds.		High	Low	Close
	A			
1	Acetol Prod A	4	4	4
1	†Aero Sup Mfg B	3⅛	3⅛	3⅛
2	Ainsworth (⅝g)	22½	22½	22½
.25	Ala Gt Sou (2e)	35	35	35
10	Allied Mills	14⅛	13⅞	13⅞
6	Alum Co Am	40	39½	40
1	Alum Indus	8⅛	8⅛	8⅛
1	Alum Ltd	19	19	19
1	†Am Beverage	1⅝	1⅝	1⅝
1.75	Am CP&L A (3h)	31	31	31
19	Am Cyan B (.10g)	16⅞	16⅝	16½
1	†Am Equities (.10e)	1⅝	1⅝	1⅝
7	Am Pounders	¾	¾	¾
.50	Am Found D pf	15½	15½	15½
18	Am G & E (1.20b)	18⅝	18	18⅝
2	Am G & E pf (6)	86⅝	86¼	86¼
4	Am L & T (1.20)	8	8	8
2	†Am Maracaibo	½	½	½
.50	Am Pot & Chem	15¼	15¼	15¼
9	Am Sup Power	¾	¾	¾
2	Am Sup P 1st pf	46⅝	46	46
1	Am Thread pf (¼)	4⅛	4⅛	4⅛
.10	Appal E P pf(7)XD	74	74	74
2	Ark Nat Gas A	⅝	⅝	⅝
2	Armstrong Ck (½g)	19	19	19
1	†Art M Wks (.40)	3⅞	3⅞	3⅞
5	As El Ind (.106e)	5⅞	5⅞	5⅞
5	†As G & E A	⅛	⅛	⅛
8	Atl Cst Fish	9¼	8½	8½
43	Atlas Corp	7⅞	7⅝	7⅝
2	Atlas Corp pf A(3)	49	48½	48½
8	Atlas Corp war	2¼	2	2
8	Atlas Ply (½e)	5	5	5
.50	†Axton Fis A (3.20)	59	58	59
	B			
3	Bab & Wil (.20g)	30¼	30	30
2	Baldwin bond rts	⅜	⅜	⅜
1	†Bickfords (.70b)	9⅝	9⅝	9⅝
1	†Blue Ridge	1⅝	1⅝	1⅝
1	†Blumenthal (S)	3	3	3
2	Bower R Bear (1)	17⅞	17½	17½
1	Brax T & L	8½	8½	8½
2	†Bridgd Mach	5½	5½	5½
1	Br Am T reg(.356g)	27¼	27¼	27¼
1	Brit Celan	2¼	2¼	2¼
4	†Brown F Dist	8½	8½	8½
3	Buf N&EP pf(1.60)	16½	16⅜	16⅜
3.75	Bunk Hill & S	31½	30½	30½
2	Burco	1	1	1
5	Butler Bros	7¼	6⅞	6⅞
	C			
1	†Cab El Prod vtc	½	½	½
1	Can Marc Wire	1⅝	1⅝	1⅝
2	Carib Syn	1⅝	1⅝	1⅝
7	Carter Corp	17	16¼	16¼
1	†Catalin Am	5¾	5¾	5¾
.50	Celanese pf (7)	103	100	100
2.75	Celanese 1 pf (7)	107	104	104
1	Celluloid pf	30	30	30
.90	Celluloid 1 pf	75	75	75
1	C P&L7% pf(.43¾k)	26½	26½	26½
9	Cen St El	⅛	⅛	⅛
2	†Charis (1½)	14	14	14
98	Cities Service	1⅝	1	1
2	Cit Serv pf	6½	6⅜	6⅜
1.50	Cit Serv B B pf	6½	6	6
1	Cit Svc P 6 pf	6¾	6¼	6¼
2	†Cleve Tract	8¾	8½	8½
1	Cohn & Rosen	6⅞	6⅞	6⅞
1.75	Colum G&E pf (5)	44	43	43
1	Colum O&G vtc	⅝	⅝	⅝
12	Comwith & So war	⅛	⅛	⅛
2	Compo Sh M (½)	16¼	16¼	16¼
5	Cons Aire	8¾	8¼	8½
3	Cons Cop Min	2	1⅞	2
4	Cons G&EBal(3.60)	58¼	57⅞	58¼
1	†Cor & Rey pf A	23¼	23¼	23¼
6	†Cosden Oil Me	½	½	½
1	Cramp & Sons	½	½	½
3	Crane Co	8⅝	8⅝	8⅝
11	Creole Pet	11	11	11
12	†Croft Brewing	1⅛	1⅛	1⅛
1	†Crown C Pet	¾	¾	¾
4	Cuban Tob	2⅛	2	2
3	†Cusi Mex	1⅞	1⅞	1⅞
	D			
1	Darby Pet (¼g)	4½	4½	4½
3	Dictograph	6¼	6	6¼
1	Dist Co Ltd (.273g)	21⅞	21⅞	21⅞
3	Distilled Liquors	12½	12½	12½
37	Dist Corp Seagr	16⅝	16	16⅛
3	†Doehler D Cast	12⅝	12½	12½
6	Dow Chem (2)	87¼	84¾	84¾
.20	Driv Har pf (7)	92	91½	92
2	Duke Power (3)	42½	41½	41½
6	Duval Tex	9¾	9¼	9¼
	E			
1	Eagle Pich Lead	4	4	4
.25	EastG&F P pf(4½g)	62½	62½	62½
.50	East G&F 5 pf (6)	43½	43½	43½
4	El Bond & Share	4½	4¼	4¼
12	El Bd & Sh pf (6)	46	44½	44½
4	El Bd & Sh 5 pf (5)	43	43	43
6	El Pow As (.40)	2⅞	2⅞	2⅞
3	El Pow As A (.40)	2⅝	2⅝	2⅝
1	El P&L opt warr	¾	¾	¾
.50	†Elect Sh pf	43½	43½	43½
.50	Emp G & F 7 pf	9½	9½	9½
68	†Equity Corp	1½	1⅛	1½
1	Europ El deb	⅝	⅝	⅝
3	†Ex-cello A & T	6⅞	6½	6⅝
	F			
12	†Fairchild Av	8⅛	8	8
.25	Falstaff Brew	8	8	8
3	†Falstaff Brew	3⅛	3	3⅛
1	Fanny Far(.31¼b)	8⅞	8¾	8¾
1	Fansteel	2½	2½	2½
1	†Fedders Mfg A	9½	9½	9½
1	†Ferro Enam (.60)	12½	12½	12½
5	Fish Rub	8⅞	8⅞	8⅞
2	Fitzpatrick A (½g)	12½	12½	12½
1.50	Fla P & L 7 pf	11⅞	11⅝	11⅝
6	Ford M C A(¼e)	29	28	28
.25	Ford M C B (14e)	33½	33½	33½
32	Ford Mot Ltd	7¼	7¼	7¼
1	Foremost Dairy	⅜	⅜	⅜
5	Forem Da pf	1⅛	⅞	1⅛
1	†FdG&Mcv pf(1.20)	15¼	15⅛	15⅛
	G			
1	George Pow pf (6)	58	57⅞	57⅞
11	Glen Alden (1¼b)	17¾	14¾	14¾
1	†Globe Under (½e)	8½	8½	8½
1	Godchaux Sug A	18	18	18
4	Godchaux Sug B	8½	8½	8½
2	†Gold Seal Elec	¼	¼	¼
2	Goldfield Con	⅛	⅛	⅛
.60	Gt At & P mv (7)	127½	127	127
1	Greenf T & D	5	5	5
27	Greyhound	33¼	32⅜	32⅜
4	†Groc Str vtc	¾	¾	¾
.25	Gulf St Ut 6 pf(6)	55	55	55
1	Guard Invest	½	½	½
8	Gulf Oil Pa	56	55½	55¾
	H			
1	†Hartman Tob	1	1	1
3	Hecla Min	6¾	6⅝	6⅝
2	Heyden Chem(1¼b)	39¾	39¼	39¾
1	Hir Walker	28¼	27⅝	27¾
2	†Hir Walker pf(1)	17⅝	17⅝	17⅝
24	Holling Gold (¾b)	17⅞	17½	17⅞
21	Hudson Bay M&S	12½	12	12⅛
19	Humble Oil (1)	48	47	47¼
1	†Hygrade Fd	2½	2½	2½
.50	Hygrade Sylv (2)	36	36	36
	I			
2	Ill P&L $6 pf	19	18¾	18¾
7	Imp Oil Can (.65b)	16¾	16½	16⅝
3	Imp T Brit (.716g)	32	31⅞	31⅞
2	Imp Tb Can (.35)	12⅝	12⅝	12⅝
2	Ins Co N Am (2)	53¾	53½	53½
4.75	Int Hyd-El pf	5¼	4⅛	4⅛
3	†Int Mining (.15g)	14⅛	14	14

Sales in hundreds.

		High	Low	Close
24	Int Mining war	6	5⅞	5⅞
13	Internat Pet (1.56b)	29⅞	29½	29½
1	†Intera Hos (2)	25¾	25¾	25¾
3	†Irving A Ch (.10g)	6	5⅝	6
	J			
.10	Jones & Lau Stl	20	20	20
	K			
1	†Kingsby Brew	1⅜	1⅜	1⅜
1	Kirby Pet (.10g)	2	2	2
4	†Krueger Brew	5	5	5
	L			
26	Lake S M (2½b)	56⅝	54¾	55¾
5	Lakey Fdy & M	⅞	⅞	⅞
3	Lehigh C&N (½)	6¾	6½	6½
3	†Lerner Strs	47	46½	47
.50	Lerner Str pf (6½)	95	95	95
27	Lib McN & L	7⅝	6¾	6⅞
1	Lone S Gas (.15g)	4⅞	4⅞	4⅞
.75	Long IsL pf B (6)	41½	41½	41½
8	†Louis L&E	5¾	5⅝	5⅝
5	Lynch Corp new	29½	29	29
	M			
1	†McCord Rad B	5	5	5
.50	McWill Dredg (½g)	28¾	28¾	28¾
.50	†Mangel pf ww	60½	60½	60½
1	Mapes Cons (3)	29⅝	29⅝	29⅝
7	†Mavis Bott A	⅛	⅛	⅛
2	†Mayflower As (2)	44	44	44
.50	May Hos pf ww (4)	44	44	44
5	†Memph N G (.10g)	2	1⅝	1⅝
1	Merritt C & S pf A	8	8	8
.50	Midvale (1e)	38	37	38
1	†Mock J Voeh (⅛g)	11½	11½	11½
87	†Molybdenum vtc	10¼	10⅛	10¼
.20	Montg WrdA (7)	.134	134	134
1.25	†Moody In pt pf (3)	25	25	25
4	Mount Prod (.60)	4⅜	4¼	4¼
1	Murphy Co (1.60)	85¾	85¾	85¾
	N			
18	†Nat Bellas Hess	1⅝	1½	1⅝
1	Nat Fuel G (1)	13	13	13
1	Nat Inves war	¼	¼	¼
1	Nat P&L pf (6)	49½	49½	49½
6	†Nat Rub Mch	9½	8½	8⅝
1	Nat Sug Ref (2)	33½	33½	33½
4	Nat Trans (.70)	7⅝	7	7
6	†Natomas Co (.60)	9⅝	9¼	9½
.25	Neisner Bros pf (7)	93⅝	93⅝	93⅝
1	New Bradford (.20)	2	2	2
.50	N J Zinc (2)	50¾	50¾	50¾
7	†Newmount Min(1e)	36⅝	35½	35½
8	Niag Hud Pow	3½	3	3
4	Niag Hud A war	⅛	⅛	⅛
2	†Nipissing Mns(¼e)	2¼	2¼	2¼
.25	Nor Ind P S 6 pf(3)	37¾	37¾	37¾
.10	Nor NY Ut 1 pf (7)	52¼	52¼	52¼
2	Nor St P A	7¾	7¾	7¾
1	†No West Util	7½	7½	7½
1	†Novadel-Ag (2)	21⅜	21⅜	21⅜
	P			
12	Pac G&E 1 pf(1½)	21	21	21
.50	†Pac Tin spec (2e)	26½	26	26
6	†Pan-Am Airl (¼g)	41⅞	41	41
2	†Parkersbg Oil	1⅝	1½	1⅝
6.50	Park Rust-Pr (3a)	62½	60⅝	60⅝
6	†Pennroad	1⅝	1⅝	1⅝
1	Pa-Mex Fuel (¾e)	9	9	9
.50	Pa P&L 7 pf (7)	87	87	87
.20	Pepperell (6)	71	70	70
12	†Phoenix Sec	1¾	1¾	1¾
3	†Phoen Sec pf	32¼	31¾	31¾
5	Pie Baking vtc(.55g)	11	10½	11
8	†Pioneer Gold (.80)	10⅝	10	10⅝
4	Pitney-Bowes (.20)	6	5⅞	6
2.50	Pitts Pl Gl (2)	48½	48¼	48½
1	Pond Crk Pocah (2)	24½	24½	24½
2	†Potrero Sugar	1¼	1¼	1¼
1	Powdrell & Alex	9⅝	9⅝	9⅝
7	†Propper McCall	⅝	⅝	⅝
6	†Pruden Inv	5⅝	5½	5½
.90	Pug Sd P 5 pf	14¾	14¾	14¾
.10	Pug Sd B 6 pf	7¾	7¾	7¾
1	P S No Ill (.80 par)	19⅞	19⅞	19⅞
	R			
.75	Rwy & Lt Sec	8	8	8
5	†Reliable Strs	6¼	6¼	6¼
1	Reynolds Inv	1	1	1
1	Rich Oil pf	¾	¾	¾
1	Rossia Inv	⅛	⅛	⅛
8	Royal Type	20	19	20
2	Ruberoid (1)	45¼	45	45
1	†Russeks F Ave	5⅛	5⅛	5⅛
1	Ryan Cons	1⅛	1⅛	1⅛
	S			
33	St Regis Pap	1¼	1¼	1¼
.20	St Regis Pap pf	26	26	26
2	Salt Cr Prod (.80)	6	5⅞	5⅞
3	Schulte R Est	¼	¼	¼
2	Scovill Mfg (1)	20¼	20	20
1	Seeman Bros (3½b)	44	44	44
5	Segal Lock	½	½	½
4	†Sel I (al ctf (3½)	51	50¼	50¼
15	†Shatluck Denn	2¾	2½	2¾
1	Sheaffer Pen	20¾	20¾	20¾
2.25	Sherwin-Wm (4)	88¾	87¾	88¼
10	Sher-W Al pf (6)	112¼	112¼	112¼
1	Singer Ltd (.145e)	3⅜	3⅜	3⅜
2	†Smith A O	43	43	43
3	†Sonotone	1¾	1⅝	1⅝
1	So Am G&P (.30e)	4	3¾	4
1.25	So Cal Ed pf (1¾)	29¾	29¾	29¾
2	So C Ed B pf (1½)	18¾	18¾	18¾
1	†Southland R (¼b)	5	5	5
.50	Spieg M Spf (6½)	92	92	92
2	St Oil Ky (1¼b)	20⅜	20⅛	20⅜
1	St Oil Neb	8	8	8
7	†Stein Cosmetics	¼	¼	¼
4	†Stutz Mot Am	3⅜	3⅛	3⅜
.25	Sullivan Mach	11	11	11
1	†Sun Invest	3½	3½	3½
2	†Sunray Oil	1⅛	1⅛	1⅛
84	†Sunshine M (.20e)	13⅛	12⅝	13
2	Swift & Co (¾b)	17⅝	17⅛	17⅛
7	Swift Int (2)	35¾	35	35
10	Swiss Oil Corp(.30e)	2⅛	2⅛	2⅛
	T			
1	Tampa El (3.24)	23¼	23¼	23¼
1	Technicolor	15¾	15¼	15¼
9	†Tech-HughG (.20g)	4⅜	4⅜	4⅜
1	Tenn Prod	¼	¼	¼
10	†Texon Oil (.60)	5⅞	5⅞	5⅞
.50	†Thermoid pf	26½	26½	26½
1	Tob F Exp (.10e)	2¼	2¼	2¼
2	Todd Ship (2)	28	28	28
1	†Transcont A stp	⅜	⅜	⅜
2	†Trans-Lux (.10g)	2¾	2¾	2¾
3	Tubize Chat	4½	4¼	4¼
	U			
1	†Union Am Inv	20½	20½	20½
3	Union Gas Canada	4¾	4¾	4¾
3	Union Tob	¼	¼	¼
1	United Aire	3⅞	3⅞	3⅞
1	†Unit-CarrF (¼g)	17	17	17
1	†Unit Founders	3½	3½	3½
7	United Gas	1⅛	1	1⅛
2	Util Gas Imp	36⅛	35½	35½
1	Ut Lt & Pow A	¾	¾	¾
4	Ut Lt&P cv pf	3⅝	3⅝	3⅝
12	†Utn Prof Sh A	½	½	½
4.25	Utah Shoe M(4½b)	75¾	74	74
.50	Unit SM pf (1½)	38	38	38
1	†U S & Int Sec	¾	¾	¾
1	†U S & I Sec pf	48½	48½	48½
2	U S Elec Pow	½	½	½
3	U S Foil B (.80)	11½	11¼	11¼
.25	U S Rad pf	15	15	15
3	Unit Stores vtc	¾	¾	¾
3	Unit Verde (.40)	3⅛	3	3⅛
.25	U P&L pf(1.162-3k)	19	19	19
75	Util Equ pf (3½)	45	45	45
2	Un P &rLt B ctf	1	1	1
3	Ut P&L pf	4¼	3¾	3¾
	W			
5	†Wenden Cop	⅛	⅛	⅛
1	†West Va C&C	4	4	4
3	†Woodley Pet (.10g)	4	4	4
47	Wright Harg (½b)	9⅝	9⅛	9¼
	Y			
6	†Yukon Gold	⅝	⅝	⅝

New York Curb Bonds

Sales in hundreds.		High	Low	Close
	A			
18	Alumin Co 5 '52	107½	107	107
50	Am G&E 5 2028	97⅞	97½	97½
9	Am P&L 6 2016	56¼	55	55
31	Appal El Pw 5 '56	104⅞	104½	104¾
9	As G&E 5 '50	14¼	13⅞	14¼
10	As G&E 5 '68	13¾	13⅝	13¾
52	As G&E 4½ '59 C	12½	12½	12½
7	AsT&T 5½ '55 A	69	68	68¼
	B			
28	Baldw Loc 6 38 xw	39⅞	38	38¾
8	Bell T Can 5 '7 B	114¼	113¼	113¼
	C			
5	Can Pac 6 '42	110¼	110¼	110¼
7	Caro P & L 5 '56	95¾	95½	95½
48	Cen P & L 5 '56	74½	72½	72¾
8	Cen St El 5½ '54	27⅝	26⅝	27⅝
3	Chi Dist E 4½ '70	100	100	100
70	Cities Serv 5 '50	34¼	32¼	32½
13	Cit S Pow 5½ '52	31¾	30½	30⅝
41	Comwl Ed 4 '81 F	101¾	101½	101¾
1	Conn Riv P 5 '52	105½	105½	105½
17	Con Gas Ut 6 '43	56½	56⅜	56½
28	Cont G&E 5 '58 A	50	48½	48½
	E			
24	El P&L 5 2030	36	34½	34½
7	Emp O&R 5½ '42	60¾	60⅝	60⅝
	F			
45	Fla P&L 5 '54	75⅞	73½	73½
	G			
106	Gatin P 5 '56	89⅝	86⅝	88¾
6	Gen Pub Ut 6½ '56	57¾	56½	57¾
40	Geo Pow 5 '67	94½	93⅝	93⅝
59	Glen Ald Coal 4 '65	91½	90¾	91
4	Gulf Oil Pa 5 '47	107¼	107¼	107¼
31	Gulf St Ut 5 '56 A	100	99	99
	H			
44	Ill P & L 5 '56 C	83½	82	82⅝
98	Ill Pow&L 6 '53	94½	93½	94
4	Ind P&L 5 '57 A	102⅞	102½	102½
36	Inters Pow 5 '57	69⅞	68½	69
	J			
46	JerCen P&L4½ '61C	99⅞	99¾	99¾
	K			
13	Kop Gas&C 5 '47	103⅞	103	103⅞
	L			
25	Lehigh P S 6 2026 A	94½	93	93
39	Lou P&L 5 '57	94⅝	93¾	94⅝
	M			
7	Mass Gas 5 '55	92⅞	92¼	92¼
14	Miss P&L Co 5 '57	81¼	80½	80½
17	Monons WP 5½ '53	94⅞	94¼	94½
	N			
17	Nat P&L 5 2030 B	67½	66½	66½
23	Nevada Cal E 5 '56	75¼	74½	74½
9	N Eng G&E 5 '50	51¼	50⅞	51
4	N Eng Pow 5½ '54	63⅝	63¼	63⅝
10	N Orl P S 4½ '35	66⅛	65	65
16	NY P&L4½ '67	99⅞	99¾	99⅞
8	NY St E&G 4½ '80	94⅝	94½	94½
10	N Am L&P 5½ '56	49¾	49¼	49½
30	Nor State P 4½ '61	99⅞	99⅝	99¾
	O			
11	Ohio Edis 5 '60	104¼	104¼	104¼
1	Ohio Pow 4½ '56 D	105¾	105¾	105¾
15	Okla G & E 5 '50	104⅝	104¼	104¼
	P			
3	†Pac G&E 4½ '60F	106	106	106
41	Pac P&L 5 '55	68¾	68	68
32	Peo G L&C 6 '57C	98⅞	97¾	98
36	Pub S N Ill 4½ '81F	96	95	95
7	Pub S N Ill 6½'87G	109⅛	109⅛	109⅛
21	Pug Sd P&L 5½ '49	66¾	65¾	65⅞
26	PugSd P&L 4½'50D	59⅝	58½	59¼
	S			
24	Shaw W&P 4½'67A	96	95½	95½
69	SE P&L 6 2025 A	85⅞	85	85
2	So Cal Ed 5 '51	107¼	107¼	107¼
12	So Cal Gas 4½ '61	104¼	104	104
14	Stand G&E 6 '35	42¾	41⅝	41½
26	Stand P&L 6 '57	31	30⅛	30½
2	Swift & Co 5 '40	103¾	103¾	103¾

By the Associated Press.

New York, March 5.—Selling was resumed on the curb exchange today with all groups closing lower. Losses were most pronounced among specialty issues. Metals were heavy.

Declines of around 1 to 2 points were recorded by Bunker Hill & Sullivan, Newmont, United Shoe Machinery, Parker Rust Proof, Hiram Walker and Pittsburgh Plate Glass.

Fractional recessions appeared in Pan-American Airways, Pioneer Gold, Lake Shore, Wright Hargreaves, Swift & Co., American Gas & Electric, Electric Bond & Share, Distillers Corporation-Seagrams, Aluminum Co. of America, Gulf Oil and International Petroleum.

Transfers approximated 178,000 shares, compared with 137,000 yesterday.

Sales in hundreds.		High	Low	Close
	T			
12	Tenn Pub S 5 '70	83	82¾	82⅞
55	Tex El S 5 '60	98¼	97½	97½
30	Tex P&L 5 '58	100⅞	100¼	100¼
14	Toledo Ed 5 '62	107⅞	107¾	107¾
18	Twin CRT 5½ '52A	55	54¼	54½
	U			
16	Un L&Ry 5½ '52	42½	41	41
	W			
9	Wash Gas Lt 5 '58	105	104¾	104¾
4	W Newsp Un 6 '44	56	55½	55½
41	West Tex Ut 5 '57A	75	72½	72½
	FOREIGN BONDS.			
3	Cent Bk Ger 6 '51B	49½	48¾	48¾
1	Europe Mg 7 '67 C	45	45	45
42	Ger C Mun 7 '47	35¾	35⅛	35⅛
8	Ger C Mun 6 '47	32¼	31⅛	32
5	Terni Elec 6½ '53	67½	67	67½
3	Un Ind 6½ '41	40½	40½	40½

†Officially listed on application by the corporation.

Other securities are admitted to dealing as "unlisted" on application of a regular member and approval by the listing committee and the board of governors.

XD—Ex dividend. EX—First sale since ex dividend date or dates. XR—Ex rights. (a) Plus extra or extras. (b) Including extra or extras. (d) Payable in scrip. (e) Paid last year. (f) Payable in stock. (g) Declared or paid so far this year. (h) Cash or stock. (k) Accumulated dividend paid this year. (m) Also extra cash or stock dividend paid since January 1. (ur) Under rule. (ww) With warrants. (xw) Without warrants.

Complete Transactions Yesterday on New York Stock Exchange

By the Associated Press.

Total sales yesterday, 899,200 shares; previous day, 422,930; week ago, 946,588; year ago, 813,010; two years ago, holiday; January 1 to date, 36,055,083; year ago, 117,323,169; two years ago, 41,284,662.

—1935— High	Low	Name and Dividend Rate	Sales—Add 00	High	low	Close	Net Ch'ge.
		A					
36¾	36	Abr & Straus (1.35b)	20	36	36	36	.....
111¼	111¼	Abr & Str pf called (7)	10	111¼	111¼	111¼	+ ¼
9¼	5	Adams Exp	21	5½	5	5	— ⅝
33½	29⅝	Adams-Millis (2)	14	32¼	30⅝	30⅝	— ¾
11¼	8	Addressog	13	10¾	10	10	— ¾
6¼	5¼	Advance Rumel	2	5⅝	5⅝	5⅝	+ ¼
8⅝	6¾	Affiliat Prod (.80)	4	7¾	7⅝	7⅝	— ¼
115¾	109½	Air Reduc (3)	3	111¾	110⅝	110⅝	— 1⅝
1⅝	1¼	Air-Way El Ap	3	1¼	1¼	1¼	.....
20½	16⅝	Alaska Jun (¾b)	20	16½	16½	16½	— ½
1⅞	1	Alleghany	9	1⅛	1	1	— ⅛
7	3¼	Alleg pf $30 ww	6	3⅞	3⅞	3⅞	.....
23	21	Alleg Steel (¼g)	2	22½	22	22	— ½
141	132¾	Al Chem & Dye (6)	4	134	133	133	— 1
127½	112¾	Al Chem & Dye pf (7)	2	127½	126¾	127½	.....
17⅞	5⅛	Allis-Ch Mfg	26	16¼	15¼	15¼	— ¾
20¼	15⅛	Alpha P Cem (½g)	3	15⅝	15⅛	15⅛	— ½
3⅜	2¼	Amal Lea	4	2¾	2¼	2¼	— ⅝
32¼	28¼	Amal Lea pf (1k)	1	29½	29½	29½	— 1⅜
57	48½	Amerada (2)	1	55¼	55¼	55¼	— ¾
57¾	47½	Am Ag Ch Del (2)	2	51⅛	50⅛	50⅛	— 2
18½	13½	Am Bank Note	10	15	14¾	14¾	— ¼
29⅜	25¼	Am Brake Shoe (.80)	4	27¼	26	26	— 1½
122¾	119	Am Br Shoe pf (7)	20	122	122	122	.....
123	110	Am Can (5b)	25	117	114¼	114¼	— 2½
157	151¾	Am Can pf (7)	1	156½	156½	156½

Transfers

By the Associated Press.

Navy orders yesterday included:

LIEUTENANT COMMANDER.

Alexander B. Holman, U. S. S. Northampton, to Mare Island, Calif.

LIEUTENANTS.

Samuel W. Canan, U. S. S. Louisville, to Philadelphia, Pa. John G. Jones, U. S. S. Saratoga, to Navy Department. James R. Pahl, U. S. S. Saratoga, to Washington, D. C. Edward N. Parker, Washington, D. C., to U. S. S. California. Albert L. Toney, U. S. S. Lexington, to Naval Academy. Harvey T. Walsh, U. S. S. Marblehead, to Newport, R. I.

LIEUTENANTS (JUNIOR GRADE).

Frank P. Mitchell, U. S. S. Astoria, or may, to U. S. S. Semmes. Lawson P. Ramage, U. S. S. Louisville, to New London, Conn.

ENSIGNS.

James D. Collett, Pensacola, Fla., to U. S. S. Arkansas. Harold L. Sargent, Pensacola, Fla., to U. S. S. Pennsylvania.

Civil Engineer Corps.

LIEUTENANT COMMANDER.

William H. Smith, Philadelphia, Pa., to Navy Department.

Army orders included:

BRIGADIER GENERAL.

John L. Dewitt, from First Brigade, New York City, to command Twenty-third Brigade, Fort William McKinley, P. I.

COLONEL.

Nicholas W. Campanole, Infantry, to Fort Crockett, Tex.

LIEUTENANT COLONEL.

James B. Woolnough, Infantry, to Washington, D. C.

MAJOR.

Charles B. Oldfield, Air Corps, from Brooks Field, Tex., to Second Wing, General Headquarters, Air Force, Langley Field, Va.

CAPTAINS.

Robert A. Johnson and Edward J. Renth, Infantry, to Philippine department. Stanley P. Griswold, Infantry, to Presidio of San Francisco. Charles F. Hudson, George A. Lockhart and William H. McKee, Infantry, to Fort Snelling, Minn. Arthur W. Wehr, Signal Corps, to Fort Monmouth, N. J. Kendall J. Fielder, Infantry, to Fort George G. Meade, Md. Vennard Wilson, ordnance department, to Aberdeen Proving Ground, Md.

FIRST LIEUTENANTS.

Eyrle G. Johnson, Aviation Corps, Fort Sam Houston, Tex., to home, await retirement. George Dietz, Infantry, to Philippine Department. Robert H. Chard, Infantry, to Fort George G. Meade, Md. Henry Dahnke, Infantry, to Fort Niagara, N. Y. Henry J. Hunt, jr., to Fort Crook, Nebr. Marvin W. Peck and Horton V. White, Infantry, to Plattsburg Barracks, N. Y. Staten E. Hall and Herbert J. Vander Heide, Infantry, to Fot Benning, Ga. Joseph H. Warren, Infantry, to Fort Adams, R. I. Gaulden M. Watkins, Infantry, to Fort Leavenworth, Kans. Edgar Wright, jr., to Presidio of San Francisco.

SECOND LIEUTENANTS.

Walter A. Huntsberry, Infantry, to Philippine Department. Charles E. Brown, Travis T. Brown, Charles H. Wood and James D. Wilmeth, Infantry, to Panama Canal Department. Allan G. Padness and Raymond D. Millener, Infantry, to Fort Benning, Ga. Clebert L. Hall, Infantry, to Fort Francis E. Warren, Wyo. Marshall S. Carter and John C. Steele, C. A. C., to West Point, N. Y. Violet M. Headland, nurse, A. N. C., Hot Springs National Park, Ark., to retiring board for examination. Richard M. Sieg, Engineer Corps, to Zanesville, Ohio.

AIR CORPS.

Following Air Corps officers assigned to duty at stations indicated with rank indicated during the time they hold such assignments:

At Maxwell Field, Ala.—Lieut. Col. John F. Curry, commandant, Air Corps Tactical School, colonel; Maj. Herbert A. Dargue, assistant commandant, Air Corps Tactical School, lieutenant colonel.

In Panama Canal Department—Maj. Junius H. Houghton, depot commander, Panama Canal Department Air Depot, France Field, lieutenant colonel; Maj. Louis H. Brereton, group commander, Sixth composite group, France Field, lieutenant colonel; Robert Lee. Walsh, group commander, Sixteenth pursuit group, Albrook Field, lieutenant colonel; Charles T. Phillips, executive and operations officer, Nineteenth composite wing, Albrook Field, lieutenant colonel.

At Wright Field, Ohio—Capt. William J. Hanlon, chief, aircraft and engineer supply and maintenance branch, major.

Chicago Live Stock.

Chicago, March 5 (AP).—(U. S. Dept. of Agr.)—HOGS—Receipts, 10,000, including 3,000 direct. Market active, fully 15 higher than Monday. Weights above 200 lbs. largely 9.70 and 9.75; top, 9.80; 160-200 lbs., 9.50@9.75; light lights, 9.00@9.50; slaughter pigs, 7.50@9.00; packing sows, 8.90@9.00. Light light, good and choice, 140-160 lbs., 8.90@9.60; light weight, 160-200 lbs., 9.35@9.75; medium weight, 200-250 lbs., 9.60@9.80; heavy weight, 250-350 lbs., 9.65@9.80; packing sows, medium and good, 275-550 lbs., 8.00@9.10; pigs, good and choice, 100-140 lbs., 7.50@9.15.

CATTLE—Receipts, 8,000; calves, 2,000. Better grade weighty steers and all representative weights, common and medium steers strong to unevenly higher on fairly active market. Inbetween grades light cattle fully steady. All she stock steady, with heifers and better grade shipping cows firm. General killing quality plain. Most steers, 9.00@12.50; top, 13.75; long yearlings, 13.25; heifers, yearlings, 10.50. Slaughter cattle and vealers: steers, good and choice, 550-900 lbs., 9.75@13.50; 900-1,100 lbs., 9.75@13.85; 1,100-1,300 lbs., 10.25@14.00; 1,300-1,500 lbs., 10.50@14.00; common and medium, 550-1,300 lbs., 5.50@10.50; heifers, good and choice, 550-750 lbs., 9.25@11.50; common and medium, 5.00@9.50; cows, good, 7.00@9.50; common and medium, 4.50@7.00; low cutter and cutter, 3.00@4.50; bulls (yearlings excluded), good (beef), 5.25@7.00; cutter, common and medium, 3.75@5.50; vealers, good and choice, 7.50@9.75; medium, 6.00@7.50; cull and common, 4.00@6.00; stocker and feeder cattle: steers, good and choice, 500-1,050 lbs., 6.25@8.50; common and medium, 5.00@6.50.

SHEEP—Receipts, 11,000. Opening fairly active, fully steady to strong on slaughter offerings; asking higher on limited number of choice lambs on sale. Sheep and feeding lambs firm. Early bulk medium to good lambs, 8.25. Bids on choice offerings upward to 9.00. Asking 9.10@9.25 and above. Ewes, 4.50@5.25 mostly. Feeding lambs quotable, 6.50@7.50. Slaughter sheep and lambs: lambs, 90 lbs. down, good and choice, 8.25@9.25; common and medium, 6.75@8.40; 90-98 lbs., good and choice, 8.00@9.00; ewes, 90-150 lbs., good and choice, 4.00@5.50; all weights, common and medium, 3.00@5.65; feeding lambs, 50-75 lbs., good and choice, 6.75@7.50.

Money Markets

Foreign Exchange.

New York, March 5 (AP).—Foreign exchange irregular; Great Britain in dollars, others in cents.

Great Britain—Demand, 4.77¾; cables, 4.77¾; 60-day bills, 4.77.

France—Demand, 6.67½; cables, 6.67½.

Demand Rates.

Italy	8.40	*Austria	19.15
Belgium	23.64	*Hungary	30.10
Germany	40.72	Rumania	1.02½
Holland	68.53	*Argentina	31.86
Norway	24.02	*Brazil	8.64
Sweden	24.65	Tokyo	28.08
Denmark	21.35	Shanghai	39.40
Finland	2.11	Hongkong	48.10
Switzerland	32.86	Mexico City, silver peso	27.85
Spain	13.84		
Portugal	4.34½	Montreal in New York	99.12½
Greece	.95		
Poland	19.18	New York in Montreal	100.87½
Czechoslov'a	4.23		
Yugoslavia	2.31		

*Nominal.

New York.

Call money, steady; 1 per cent all day. Time loans, steady; 60 days-6 months, ¾-1 per cent.

Prime commercial paper, ¾ per cent.

Bankers' acceptances, unchanged.

Rediscount rate N. Y. Reserve Bank, 1½ per cent.

London.

Bar gold declined 11½ pence to 147s 10½d. (U. S. equivalent, $35.23.)

Bar silver easy, ⅛ lower at 26⅛d. (U. S. equivalent 57.28 cents.)

Money, ¼ per cent. Discount rates, short bills, ⅛; 3-month bills, ⅛-⅜ per cent.

Paris.

Three-per cent rentes, 80 francs; 4½ per cent rentes, 91.05.

Exchange on London, 71.50. The dollar was quoted at 14.97½.

Boston Wool Market.

Boston, March 5 (AP).—(United States Department of Agriculture).—A slightly better demand existed for greasy Ohio and similar fleece wools, and fair quantities were moving in Boston. Strictly combing 64s and finer Ohio and similar fleeces were selling at 26@27 cents in the grease, and strictly combing 58s, 60s, ½ blood were bringing around 28 cents. Some houses reported sales of strictly combing 56s, ⅜ blood at 27 cents, while sizable quantities of 48s, 50s, ¼ blood sold mostly at 23½@24 cents in the grease.

Treasury Receipts.

By the Associated Press.

The position of the Treasury on March 2 was:

Receipts, $13,260,878.47; expenditures, $23,140,115.01; balance, $2,048,064,724.08. Customs receipts for the month, $2,236,-180.99.

Receipts for the fiscal year (since July 1), $2,285,783,289.70; expenditures, $4,568,-159,129.10 (including $2,367,202,292.84 of emergency expenditures); excess of expenditures, $2,282,375,839.40. Gold assets, $8,335,977,367.47.

Montreal Silver Futures.

Montreal, March 5 (AP).—Silver futures closed weak. Sales, 36 contracts.

	Open.	High.	Low.	Close.
March	57.75b	57.90	57.70	57.90
May	58.25b	58.65	58.40	58.55b
July	58.80b	59.30	59.00	59.00
September	60.50b	60.00	59.75	59.75b
November	60.10b	60.35	60.35	60.35b

(b) Bid.

Chicago Egg Futures.

Egg futures refrigerated standards October, 24½; storage-packed firsts, March, 22; April, 22¾; fresh graded firsts, March, 21¼.

The Federal Diary

(Trade-Mark Applied For.)

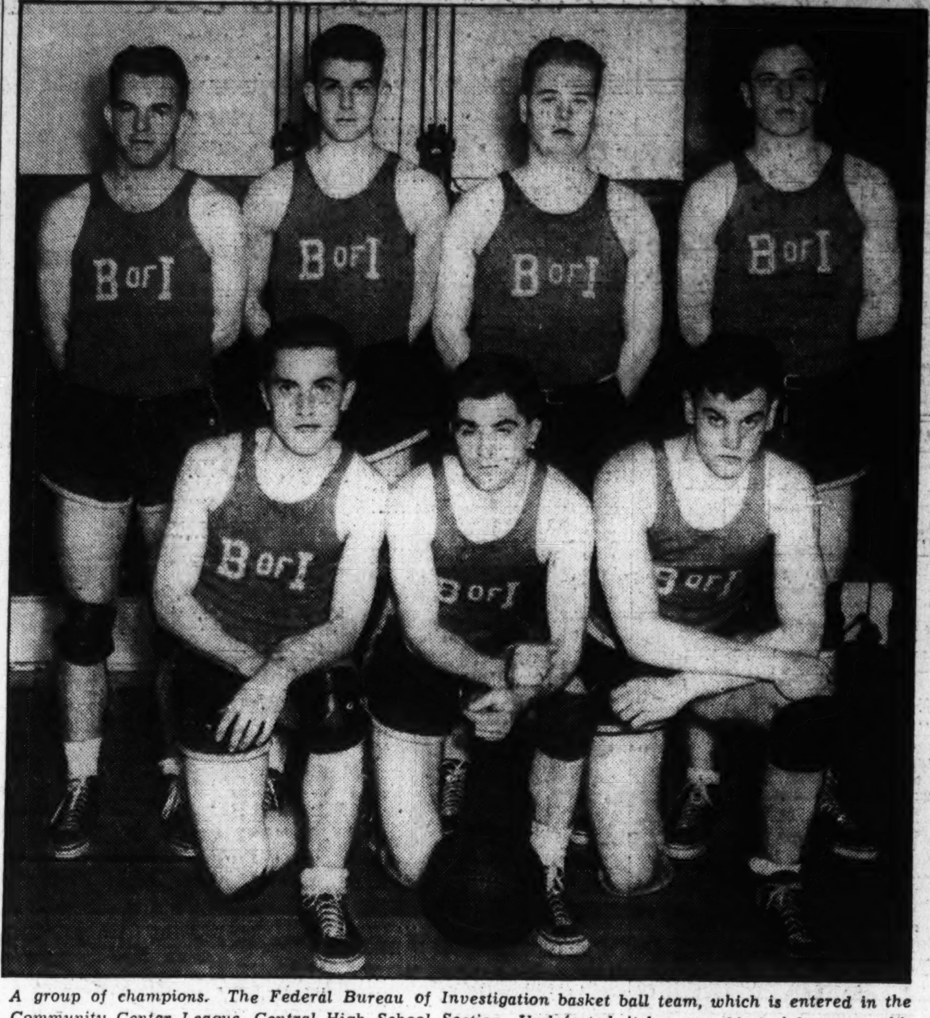

A group of champions. The Federal Bureau of Investigation basket ball team, which is entered in the Community Center League, Central High School Section. Undefeated, it has won 14 straight games this season. The team representing the bureau won the championship of 1933-34 Community Center League. It is also entered in the Federal League, Y. M. C. A., and has won 11 straight games this season. The players are, left to right, standing, J. Lynch, D. Rice, E. Colliflower and J. Thompson; kneeling, F. Burgess, W. Morris and H. Thompson.

By Morgan Baker.

WOMEN drawing the lowest salaries in Government service are bearing the brunt of dismissals under section 213 (marriage clause) of the economy act, a preliminary survey made by the Women's Bureau, Labor, showed last night.

BAKER.

The report reveals that 80 per cent of the dismissed employes earned less than $2,000 a year, while only 6 per cent came from the higher paid group. A "general demoralization among employes as a result of the manifest discriminatory effect of the law" also is reported by the Women's Bureau investigators.

The survey, conducted from June 30, 1932, to February 1, 1935, was made at the request of the National League of Women Voters and other women's organizations which have been advocating repeal of the married persons clause as "unfair and discriminatory." Among the groups are:

American Federation of Teachers, Medical Women's National Association, National Education Association, National Federation of Business and Professional Women's Clubs, National Women's Trade Union League, and the Women's Homeopathic Medical Fraternity.

Seventy-five per cent of the dismissals were of women, it was found.

Report Is Quoted.

The report continues:

Out of 685,975 employes who might have been affected by section 213 either directly or indirectly, only 1,603 are reported to have been actually separated through its application. Most of these persons were dismissed, although 490 resigned chiefly to avoid a dismissal of a husband or wife in another establishment. The separations were heaviest in Treasury Department, Veterans Administration and Commerce Department, although some persons were affected in so many services as to be reflected in the general morale of employes."

The governmental study reported a "smoldering sense of injustice among the lower-paid groups as they are thrust under the guillotine of the law, while the higher-paid employes in the married-persons category are often immune from its hazards."

"This preponderance of separations occurring in the lower-paid groups is explained by the fact that personnel officers desire to retain for the efficient conduct of Government business those employes who occupy executive and administrative positions requiring a high degree of skill and experience. So whatever reductions under the act are necessary are made as far as possible from the classes of employes, such as stenographers and clerks, where the work of any one person may be easily done by a substitute like that cited by one officer in which the husband of professional status draws a salary of $8,000 from one department, while his wife in another department continues to draw a salary of $4,000.

An Example Cited.

"In both departments heavy inroads into the ranks of the lower-salaried employes have been made by separations from the service under clause 1 of section 213. As emphasized by several personnel officers, the lower-paid employes are less able financially to withstand the necessity of carrying on the support of a family on one meager salary, which is often inadequate for the absolute necessities under present living conditions."

It was noted that there are only 88,001 employes in all the Government service not affected by section 213.

One of the hundreds of striking examples is cited by the Women's Bureau survey:

"A young wife, employed at $1,620 a year, resigned her position in order to protect her young interne husband, his professional career then beginning in a Government hospital at a salary of $30 a month."

A mass meeting of Federal employes will be held March 11 in the Labor Department auditorium, under auspices of the American Federation of Government Employes. Representative William L. Sirovich, author of the Sirovich bill, and officers of the AFGE will explain provisions of the bill.

Diary Guest Tickets.

IF (F), (P) or (C) follows your name in this column, call in person on the Federal Diary editor today between 4:30 and 6 p. m. You will receive tickets to Loew's Fox (stage, Dave Apollon and his "International Varieties;" screen, Janet Gaynor and Warner Baxter in "One More Spring"); or to Loew's Palace (Ronald Colman, Loretta Young and cast of 5,000 in "Clive of India"); or to Loew's Columbia (Warner Oland in "Charlie Chan in Paris").

"Presenting the American Scene," a lecture on the scope and objectives of the national parks work, will be given tomorrow at 8 p. m. in the Interior Department auditorium by Dr. C. P. Russell, field naturalist.

War Postettes.

Miss L. Pearl Herring, Army Finance Office, has just returned from a four weeks' vacation in Southern California. Miss Emma E. McKnett, Office, Chief of Finance, visited friends in Harrisburg, Pa., last week. Miss Helena Koontz (P), and Miss Laura deRouville (F), Army Finance Office, enjoyed a vacation recently in Florida. Miss Lena G. Parks (C), Army Finance Office, is back from a visit with relatives in Elkins, W. Va.

VOLUME 15 of the "Dictionary of American Biography," recently published, contains biographies of 17 inventors, engineers and manufacturers compiled by Carl W. Mitman (P), head curator of the Department of Arts and Industries, National Museum.

Other members of the Smithsonian staff who have written sketches for this same volume are Dr. Walter Hough, Dr. William R. Maxon, Dr. Herbert Friedmann and Dr. Marcus Benjamin (deceased). This volume, too, contains biographies of several men who during their lifetime were connected with the Smithsonian, including Robert Ridgway, ornithologist; Richard Rathburn, zoologist and museum administrator; Charles Rau, anthropologist, and Charles Wallace Richmond, ornithologist.

Nine Retirements Announced.

Nine Bureau of Engraving and Printing employes retired, or received authority to retire, last week, it was revealed last night by A. W. Hall, director. The retirements, with addresses, titles, date effective and length of service, include:

Charles J. B. Baker, 1837 Kilbourne place northwest, plate printer, February 28; over 34 years.

James T. Edwards, 1222 Talbert street southeast, foreman, February 28; over 29 years.

Harry W. Cornell, 1326 V street nothwest, tableman, February 28, over 41 years.

Harry C. Febrey, East Falls Church, Va., checker in vault, February 28; over 16 years.

Mrs. Nellie E. Culbertson, 3541 Eleventh street northwest, examiner, February 28; over 28 years.

Mrs. Mary E. Tuner, 2905 Eleventh street northwest, examiner, January 31; over 31 years.

Samuel J. Mickens, 1811 S street northwest, packer and poucher, January 31; over 33 years.

Genevieve A. Malone, 5305 Thirteenth street northwest, examiner, January 31; over 34 years.

Elwin D. Steen, 2503 Thirteenth street northwest, plate printer, December 31; over 30 years.

Bank Stocks

New York, March 5 (AP).—(New York Security Dealers Association.)

Bank and Trust.	Bid.	Ask.
Bk of Man (1½)	20	21½
Bankers Tr (3)	59	61
Bklyn Tr (4)	85	90
Cen Han Bk & Tr (6)	115	119
Chase Nat (1.40)	22½	24
Chem Bk & Tr (1.80)	39½	41½
Commercial (8)	140	146
Cont Bk & Tr (.80)	11	12½
Corn Ex Bk & T (3)	45	46
Empire Tr (1)	17¼	18¼
Fifth Ave (34a)	1010	1060
First Boston Corp (½)	25	26½
First Natl (100)	1665	1705
Guaranty Tr (20)	287	292
Irving Tr (1)	14	15
Manufactur's Tr (1)	21	22½
Natl City (1)	19¾	20¾
N Y Trust (5)	96	99
Public (1½)	28¾	30¼
Title G & T	4½	5½
United St Tr (70a)	1700	1750
Insurance.		
Aetna Cas (2½a)	63¾	65¾
Aetna Fire (1.60)	45½	47½
Aetna Life (½a)	17¼	18¾
Agricultural (3)	68¼	71¼
Am Ins Newark (1½)	12¼	13¾
Am Reinsur (2½)	49¼	51¼
Am Surety (1)	33¾	35¾
Automobile (1)	24	25½
Balt Amer	5¼	6¼
Boston (16)	538	548
Carolina (1.10a)	22¾	24¼
Conn Gen Lif (.80)	26	28½
City of N. Y. (5g)	199	205
Fid & Dep (½g)	44½	47
Firemens Ins	4½	5½
Frank Fire (1.05a)	23¾	25¼
Glen Falls (1.60)	33¾	35¾
Globe & Rut		23
Great Amer (1)	20¼	21¾
Halifax (.90)	17¼	18¾
Hanover (1.60)	34	36
Hartford Fire (2)	57¼	58¼
Home Fire Sec	¼	1¼
Home Ins (1.05a)	26¾	28¼
Lincoln Fire	2¾	3¼
Mass Bond	15½	18½
Natl Fire (2)	57½	59½
Natl Liberty (¼g)	6¼	7¼
N Y Fire (.15g)	11½	14½
Nor River (.70a)	21¾	23¼
Phoenix (2½a)	74½	76½
Prov Wash (1.10a)	33	35
St Paul Fire (6)	158	163
Springfield (4½)	107	110
Sun Life	308	323
Travelers (16)	398	408
U S Fire (1.40a)	43½	45½
Westchester (1.10a)	28¾	30¼

(a) Including extras.

(g) Declared or paid so far this year.

Baltimore Securities.

Baltimore, March 5.—(Special.)—Closing prices:

Stocks.	
Black & Decker	9
Davison Chemical Co	1
Emerson Bromo-Seltzer	18
Fid & Dep Md	45
Fid & Guar Fire	25
New Amsterdam Casualty	7¼
Pa Water & Power	69
Standard Gas pf	1¼
U S Fid & Guar	7
Bonds.	
Balto Sp Pt & Ches 4½s	15
United Rys 1st 4s	14¼

Sell your furniture with a Post Classified Ad. Just phone National 4200 and ask for a Post Ad-Writer.

Tobacco Market.

Leaf Tobacco.

Baltimore, Md., March 4.—Maryland—Receipts for the week were 239 hogsheads and sales 179 hogsheads, most of which were new crop.

Prices for the new crop ranged mostly from 5 cents to 40 cents, ranging from common to good.

While the new crop is disappointing in color, the quality is fair to good.

Ohio—No receipts; sales, 1 hogshead. Market, firm; leaf, nondescript, 3.00@4.50; low to good common, 5.00@24.50; medium, 25.00@44.50; good to fine red, 45.00@58.50; fancy, 59.00@60.00.

Seconds—Low to good common, 8.00@9.50; medium, 10.00@24.50; good to fine, 25.00@40.00.

Ohio—Fine and fine cured, common to medium, 4.00@8.00; good to fine, 8.00@18.00. Spangled, common to medium, 7.00@20.00; good to fine yellow, 20.00@45.00.

N. B.—Unsound and badly mixed packages from 2 cents to 3 cents lower.

Stock in Warehouses.

	Maryland	Ohio	Total
Stock January 1	26,224	487	26,711
Receipts since	1,035	...	1,035
Totals	27,259	487	27,746
Delivered since	4,165	51	4,666
Stocks today	22,644	436	*23,080
Sales.			
This week	179	1	180
Previously	1,022	11	1,033
Totals	1,201	12	1,213

Ground leaves to date, 132.

Chicago Stocks.

(Furnished by W. B. Hibbs & Co.)

	Bid.	Asked.
Yellow Taxi	10	11
Thompson	5½	5⅞
Wahl	1	1¾
Butler Bros	6¾	7
National Leather	1	1¼
Swift	17¼	17½
Swift International	35	35½
Libby, McNeill & Libby	7¼	7½
Midwest Oil		½
City Con. com	⅛	¼
City Con. pfd	1	2
Edison	54½	55½
Public Service, $100 par	18	20
Public Service, no par	19½	20¼
Quaker Oats com	130½	133
Quaker Oats pfd	136	
Bendix	14	14¼
Borg-Warner	31⅝	31⅞
Illinois Brick	5½	7
Great Lakes Dock & Dredge	18¼	18⅞
Conso. com	⅛	¼
Conso. pfd	1	3
Electric Household	14½	15¼
McCord	10¼	16

Treasury Certificates.

(Reported by Chas. D. Barney & Co.)

Rate.	Maturity.	Bid.	Offer.
2½	Mar. 15, 1935	101 2-32	101 4-32
3	June 15, 1935	101 22-32	101 24-32
1⅝	Aug. 1, 1935	101 7-32	101 9-32
2½	Dec. 15, 1935	102 9-32	102 11-32
2⅛	Apr. 15, 1936	103 9-32	103 11-32
1½	June 15, 1936	101 10-32	101 12-32
3¼	Aug. 1, 1936	104 11-32	104 13-32
1½	Sept. 15, 1936	102	102 2-32
2¾	Dec. 15, 1936	104 15-32	104 17-32
3	Feb. 15, 1937	105	105 2-32
3	Apr. 15, 1937	105 7-32	105 9-32
3¼	Sept. 15, 1937	106 7-32	106 9-32
2⅝	Feb. 1, 1938	104 30-32	105
3	Mar. 15, 1938	106	106 2-32
2⅞	June 15, 1938	105 21-32	105 23-32
2½	Sept. 15, 1938	104 20-32	104 22-32
2⅛	June 15, 1939	103 7-32	103 9-32
1⅝	*Mar. 15, 1940	101	101 2-32

*W. I.

Local Produce

(Prices paid shippers f. o. b. Washington.) (By the United States Bureau of Agricultural Economics.)

Live Poultry.

Fowl: Colored, all sizes, 19@20; Leghorns, 14@16; roosters, 9@11. Winter chickens: Mixed colors, all sizes, 16@18. Spring broilers: Plymouth Rocks, 21@23; fancy, 24. Turkeys: Hens, 20@22; toms, 20. Capons, 5 to 6 pounds, 22; 7 to 9 pounds, 24@25; slips, 15@20.

Eggs.

Current receipts, 19@20; hennery whites, 21@22; Government graded and dated white eggs: U. S. extras, large, 26½; U. S. extras, mediums, 24; U. S. standards, large, 23.

Fruit.

APPLES—Bushels: Virginia, Staymans, U. S. No. 1, 2¼-inch minimum, 1.15@1.25; 2½-inch minimum, 1.35@1.50; 2¾-inch minimum, 1.60@1.65; Black Twigs, U. S. No 1, 2¼-inch minimum, 85@90; 2½-inch minimum, 1.25@1.35; 2¾-inch minimum, 1.40@1.50; Yorks, U. S. No. 1, 2¼-inch minimum, 75@85; 2½-inch minimum, 1.15@1.25; 2¾-inch minimum, 1.35@1.40; Delicious, U. S. No. 1, 2¼-inch minimum, 1.15@1.25; 2½-inch minimum, 1.40@1.50; 2¾-inch minimum, 1.65@1.75; Golden Delicious, U. S. No. 1, 2¼-inch minimum, 1.25; 2½-inch minimum, 1.50; 2¾-inch minimum, 1.65@1.75; Winesaps, U. S. No. 1, 2¼-inch minimum, 1.25; 2½-inch minimum, 1.40@1.50; 2¾-inch minimum, 1.65@1.75; Bonums, U. S. No 1, 2-inch minimum, 60@65; 2¼-inch minimum, 85@90; 2½-inch minimum, 1.10@1.25. Boxes: Washington, medium to large sizes, Staymans, extra fancy, 1.65@1.85; Delicious, 2.00@2.25; Virginia, combination, extra fancy and fancy, Grimes and Jonathans, 1.35@1.50; Romes, 1.40@1.65; Staymans and Delicious, combination, extra fancy and fancy, 1.65@1.90; C grade, 1.50@1.65.

STRAWBERRIES—Florida, holdovers, 15 per pint.

HONEYDEWS—Chile, crates, 1.75@2.00.

AVOCADOS—California, crates, 1.75@2.00.

LEMONS—California, boxes, No. 1, 3.75@4.00.

ORANGES—Florida, boxes, No. 1, 2.50@3.00; No. 2, 2.00@2.75.

GRAPEFRUIT—Florida, boxes, No. 1, 2.00@2.50; few special marks higher; No. 2, 1.75@2.25.

Vegetables.

ONIONS—Michigan, New York and Ohio, 50-lb. sacks, yellows, U. S. No. 1, 2.50.

PEAS—California, bushel hampers, Telephones, 2.00@2.25, few higher; Florida, bushel hampers, 1.75@2.00.

POTATOES—Old stock: New York, 100-lb. sacks, Round Whites, U. S. No. 1, 90, few higher; Maine, 100-lb. sacks, Green Mountains, U. S. No. 1, 1.10@1.15, few higher; Pennsylvania, truck receipts, 100-lb. sacks, Round Whites, U. S. No. 1, 80@85; Idaho, 100-lb. sacks, Russet Burbanks, U. S. No. 1, 2.00. New stock: Florida, bushel crates, Bliss Triumphs, U. S. No. 1, mostly around 1.75.

SPINACH—Texas, bushel baskets, 1.50@1.75.

SWEET POTATOES — North Carolina, bushel baskets, Puerto Ricans, fair condition, 75@1.25; Maryland, Anne Arundel County, bushel hampers, Jersey type, U. S. No. 1, 1.25.

TOMATOES — Florida, freight receipts, lug boxes, ripes and turning, wrapped, 6x6 and larger, 3.50; Cuba, approximately 10-lb. baskets, ripes, wrapped, 1.50@1.75.

CAULIFLOWER—California, crates, 1.50@1.65.

LIMA BEANS—Cuba, bushel hampers, 4.50.

GREEN BEANS—Florida, bushel hampers, green, flat type, 1.50@1.75; poorer lower.

CABBAGE—New stock: Florida, 1½-bushel hampers, pointed type, freight receipts, 3.25; truck receipts, 2.50@2.75; South Carolina, truck receipts, packed locally, bushel hampers, domestic, round type, 1.50. Old stock: New York, 80-lb. sacks, Danish type, 1.50@1.75.

CELERY—Florida, 10-inch crates, washed, 4-8 dozen, 2.75@3.25.

LETTUCE—Western stock: Arizona and California, Western crates, Iceberg type, 4-5 dozen, 2.50@3.00. Southern stock: Florida, 1½-bushel hampers, Big Boston type, very few sales, 1.00.

EGGPLANT — Cuba, 1½-bushel crates, 3.50.

SQUASH — Florida, bushel hampers, white, wrapped, 1.50@1.75, few higher; fair condition, 1.00@1.25; yellow, 1.75@2.00.

PEPPERS — Florida, 1½-bushel crates, green, fancy, 3.00@3.25; choice, 2.00@2.25.

BROCCOLI—California, crates, 4.00.

KALE—Virginia, bushel baskets, 60@75.

COLLARDS—South Carolina, bushel baskets, 65.

RHUBARB — Michigan, 5-lb. cartons, fancy, 55@60.

CARROTS — California, Western lettuce crates, 3.25@3.50; New York, 40-lb. sacks, topped, washed, 85.

BEETS—Texas, ½ crates, 2.00@2.25.

CABBAGE SPROUTS — South Carolina, bushel baskets, 60@65.

SALSIFY—Nearby sections, 6 per bunch.

LANDCRESS — Virginia, bushel baskets, 85@1.00.

BRUSSELS SPROUTS—California, drums, 3.25.

(Quotations from other sources.)

MEATS—Beef, 12@22, 16@18; lamb, 18@19; pork loins, 23@25; fresh hams, 20@21; smoked hams, 21@23; strip bacon, 25@27; lard, 15½@16; compound, 12¾@13¼.

BUTTER—One-pound prints (93 score), 37; tub, 36; 1-pound prints (90 score), 36; tub, 35; 1-pound prints (88 score), 35; tub, 34.

Local Stocks

(Furnished by Wash. Stock Exchange.)

Sales.

Capital Traction 5s, $1,000 at 96½.

Washington Gas 5s 1960, $1,000 at 115, $1,000 at 115.

Washington Rwy & Elec 4s, $1,000 at 103⅛.

Liberty National Bank, 8 at 85.

Mergenthaler Linotype, 10 at 30, 10 at 30.

After Call.

Washington Gas 5s 1960, $2,000 at 115⅛, $1,000 at 115⅛.

Washington Rwy & Elec 4s, $1,000 at 103.

Washington Gas 6s B, $1,000 at 103¾, $200 at 103¼.

Riggs National Bank com., 3 at 210⅛.

Washington Rwy & Elec pf, 4 at 103⅛.

Bonds.	Bid.	Ask.
Public Utility.		
Amer Tel & Tel 4½s	107½	.....
Am Tel & Tel col tr 5s	109	.....
Anacostia & Pot 5s	80	82
Ana & Pot Guar 5s	106	.....
C & P Tel of Va 5s	105	.....
Capital Traction R R 5s	96¼	97¼
City & Suburban 5s	80½	82
Georgetown Gas 1st 5s	109	.....
Pot Elec Pw Cons 5s	101	.....
Potomac Elec 6s	109	.....
Wash Gas 5s 1958	104⅝	105¼
Wash Gas 5s 1960	115	.....
Wash Gas 6s series B	103¼	104¾
Wash Ry & Elec 4s	102⅞	103¼
Miscellaneous.		
Barber & Ross Inc 6½s	35	.....
Chevy Chase Club 5½s	103	.....
Col Country Club 5½s	102	.....
D C Paper Mfg 6s	16	.....
W M Cold Storage 5s	95	.....
Stocks.		
Public Utility.		
Amer Tel & Tel (9)	105½	.....
Capital Transit Co (1)	25	25½
N & W Steamboat (6)	80	.....
Pot Elec Pow 6% pf (6)	111	.....
Po El Pow 5½% pf (5.50)	114	.....
Wash Gas Lt Co (3.60)	57	.....
Wash Ry & El Co (12)	†290	.....
Wash Ry & El pf (5)	102½	.....
National Bank.		
Capital (4)	92	.....
Liberty (3)	80	88
Lincoln (5)	175	210
Riggs (8)	210	210
Riggs pf (5)	109	.....
Washington (6)	100	.....
Trust Company.		
Amer Sec & Tr Co (8)	196½	205
Natl Sav & Tr	100	.....
Wash Loan & Tr (8)	183	.....
Savings Bank.		
Com & Savings (6)	150	.....
Fire Insurance.		
American (12)	175	.....
Corcoran (2.50)	90	.....
Firemen's (1.60)	25	.....
National Union (.60)	10	.....
Title Insurance.		
Columbia (.30)	4¼	.....
Real Estate (6)	83	.....
Miscellaneous.		
Carpel Corp (1)	16	18
D C Paper Mfg pf	1	.....
Em Bromo-Selz "A" (1.60)	18	22
Lanston Monotype (4)	49	51
Mergenthaler Lino	30	31
Peoples Drug 8 pf (6.50)	*111	.....
Real Est M & G pf (.20)	2¼	.....
Security Storage (5)	93	.....
Tex Ref & Wh Corp (3)	38	.....
Wdwd & Loth com (1.20)	31	.....
Wdwd & Loth pf (7)	110½	.....

*Ex dividend.

†$20 ex dividend payable March 11.

New York Produce.

By the Associated Press.

EGGS—Receipts, 33,839, firm; mixed colors, special packs or selections from fresh receipts, 24@25¼; standards and commercial standards, 23@23¼; firsts, 22@22½; seconds, 21¾; mediums, 40 pounds, 21¾; dirties, No. 1, 42 pounds, 21¾; average checks, 21; all white and brown eggs unchanged.

POULTRY—Live, steady to firm; all freight grades unchanged; live, by express, chickens, 20; broilers unquoted; fowls, 19@20; other grades unchanged; dressed, steady; all fresh and frozen grades unchanged.

COFFEE—Spot, quiet; Rio, No. 7, 7¾; Santos, No. 4, 9½; Rio futures closed easy; sales, 2,000 bags; March, *5.33; May, *5.44; July, *5.57; September, *5.67; December, *5.77; Santos futures, easy; sales, 5,000 bags; March, *8.75; May, *8.66; July, *8.54; September, *8.48; December, 8.48.

*Nominal.

ADD N Y PRODUCE

SUGAR—Raw was a little easier today and spot prices declined 1-32 cent under increased offerings. Demand, however, was not very aggressive and the only sale confirmed was 22,500 bags of Philippines, due the middle of April, to a local refiner at 3.00, with spots quoted at the same level. In futures, prices closed 2 to 4 points lower in both contracts. Sales in the No. 1 were 5,900 and in the No. 3, 10,650 tons.

Naval Stores Firm.

Savannah, March 5 (AP).—TURPENTINE—Firm, 50½; sales, 23; receipts, 30; shipments, 10; stock, 11,445.

ROSIN—Firm, no sales; receipts, 295; shipments, 242; stock, 56,314. Quote: B, 3.85; D, 4.00; E, 4.20; F, 4.60; G, 4.65; H, I and K, 4.70; M, 4.75; N, 5.20; WG, 5.60; WW and X, 6.30.

Dried Fruits Steady.

New York, March 5 (AP).—DRIED FRUITS—Steady, unchanged.

On the Air Today

By Katherine Smith.

MORE news about the sound-on-film-on-air. United Research Laboratories announced last week that apparatus which can be operated from a standard broadcasting studio was completed and ready for marketing. Warner Brothers' Hollywood station, KFWB, afforded listeners an opportunity to hear this new transcription method when a portion of the picture "Sweet Adeline" went on the air waves.

Gerald King, manager of KFWB, explained that the use of film method of broadcasting makes possible a program that is the result of many rehearsals, minus blunders, rattle of script, needle scratches, surface noises of discs and other disturbances. Further, sound-on-film can be as nearly perfected as possible—if mistakes are made, the film can be cut, the section can be re-recorded.

Likewise, Mr. King stated, sound-on-film reproduces the high and low frequencies more clearly. "I believe that in the near future many radio programs of a national nature will be presented by sound-on-film-on-air," he said.

KFWB is said to be interested in a transcription syndicate on a national basis.

Effective today, American Broadcasting Co. consolidates its network into nine cities from Boston to Washington, eliminating stations extending from Pittsburgh, Pa., to Little Rock, Ark.

George B. Storer, president, relinquished his office as general manager because of his return to Detroit to attend to his manufacturing business. He will remain president of the organization.

Stations retained in the set-up, which is very much like the original one, are WNEW, New York, the key station; WBCM, Baltimore; WHDH and WMEX, Boston; WIP, Philadelphia; WPRO, Providence; WTNJ, Trenton, N. J.; WOL, Washington; W1XBS, Waterbury, Conn., and WDEL, Wilmington, Del.

University of Maryland Band concert will be heard on WMAL at 3 p. m. Selections from "The Merry Widow" are included.

Woman's Radio Review, WRC, 4 p. m., starts a new series today, through the cooperation of the National Federation of Business and Professional Women's Clubs. Mrs. Emma Hahm, proprietor of the Allies Inn, will be heard this afternoon. She will outline the personal qualifications and preparations to be considered by women serving food to the public.

Curtis Institute of Music features compositions by Schumann, including selections from the "Faschingsschwank," four lieder, and a part of the cello concerto.

Mary Pickford and troupe play "Let Us Be Gay," the play first starred by Tallulah Bankhead, later movied by Norma Shearer. On WRC, 8 p. m.

Short-Wave Shorts:

American network special events experts who stage the unusual in broadcasts are not the only ingenuous pursuers of the novel in air bills. The British Broadcasting Corporation will soon present a second "Gallery of London Types" series. The "guest speakers" will be hawkers, pushcart men, hurdy-gurdy players and stevedores, none of whom has ever before faced a microphone.

• • • •

The Cuban government has just ordered every radio station on the island to install crystal control—or else. It's effective immediately.

• • • •

Short and elementary Italian lessons are now included in each broadcast of "The American Hour," from 12RO, Rome, each Monday, Wednesday and Friday, 6 to 7:30 p. m. Eastern standard time, on 6.09 megacycles. Prof. A. De Masi, secretary of the Italo-American association, is the instructor.

• • • •

PHI, Holland, has been reported several times during the last week broadcasting between 8:15 and 11 a. m. Eastern standard time, on 11.73 megacycles.

• • • •

Capt. H. B. T. Wakelam is the Husing-McNamee-Totten-Flanagan of the British Broadcasting System who is so frequently heard by short wave fans in this country on English sports events. He's been at it since 1927. Knowing of his great enthusiasm, his fellow workers guarded him during his first year on the air by hanging a large sign—"DON'T SWEAR"—on his microphone.

Outstanding Events Today

10:00 a. m.—Home Makers Program—WRC.
10:50 a. m.—Mountain Boy (new program)—WMAL.
11:30 a. m.—Moore Triangle Club. Talk on interior decorating—WJSV.
1:15 p. m.—D. A. R. Round Table—WRC.
3:00 p. m.—Kate Smith's Matinee Hour—WJSV.
4:15 p. m.—Curtis Institute of Music Concert—WJSV.
7:30 p. m.—Easy Aces—WRC.
8:00 p. m.—Mary Pickford and company in "Let Us Be Gay"—WRC.
8:30 p. m.—Everett Marshall's Broadway Varieties—WJSV. Lanny Ross—WMAL. Wayne King—WRC.
9:00 p. m.—Town Hall Tonight—WRC. Warden Lawes—WMAL. Lily Pons—WJSV.
9:30 p. m.—John Charles Thomas—WMAL. Gracie Allen—WJSV.
10:00 p. m.—Jack Pearl—WJSV. Jimmy Fidler's Hollywood Gossip—WMAL.
10:30 p. m.—Ray Noble and his Orchestra—WRC. "What Would You Do?"—WJSV. Philadelphia City Symphony—WMAL.

The Post Radio Time-Table

Wednesday, March 6 — Washington — Eastern Standard Time

	WRC 316M—950KC	WMAL 476M—630KC	WOL 229M—1,310KC	WJSV 206M—1,460KC	
6:30	....	....	....	Elder Michaux	6:30
6:45	....	....	....	" "	6:45
7:00	Up and At 'Em	B'yard Philosopher	Musical Clock	Sun Dial	7:00
7:15	" " "	Getter Upper	" "	" "	7:15
7:30	The Grenadiers	" "	" "	" "	7:30
7:45	Govt. Standards.	" "	" "	" "	7:45
8:00	Phil Cook	Morning Devotions	" "	" "	8:00
8:15	Sizzlers	William Meader	" "	" "	8:15
8:30	Cheerio	" "	" "	" "	8:30
8:45	"	Landt Trio	" "	" "	8:45
9:00	Mail Bag	News	Canaries and	" "	9:00
9:15	Betty Lane	Breakfast Club	Organ	Savitt's Orch	9:15
9:30	Eva Taylor	" "	News	He, She and	9:30
9:45	Catherine Baker	" "	Variety and Value	They	9:45
10:00	Home Makers	Josephine Gibson	Better Homes	Press News	10:00
10:15	Clara, Lu 'n' Em	Florendo Trio	Lonesome Pine	Bill and Ginger	10:15
10:30	Air Sweethearts	Today's Children	Washboard Blues	Larry Walker	10:30
10:45	Betty Crocker	Press News	Pat and Patty	POST Program	10:45
11:00	Piano Recital	Honeymooners	Navy Band	Cooking Closeup	11:00
11:15	Verna Burke	Tony Wons	" "	Children's Prog.	11:15
11:30	Homespun	Army Band	American Ensemble	Triangle Club	11:30
11:45	Magic Recipes	" "	Variety and Value	Radio Oracle	11:45
AFTERNOON PROGRAMS					
12:00	Mary Marlin	Listening Post	Lost and Found	Voice of Ex'nce	12:00
12:15	Honeyboy	Bennett Sisters	Prior's Orch	The Gumps	12:15
12:30	Merry-Go-Round	Farm, Home Hour	Jan, Jude, Jerry	Rhythms	12:30
12:45	Merry Madcaps	" " "	Slaughter Concert	Thousand Dol'rs	12:45
1:00	Doc Whipple	" " "	Luncheon Music	Hall's Orch	1:00
1:15	Round Table	" " "	Burnett Sisters	Slaughter En'ble	1:15
1:30	Tommy Tuck-	Lande's Ensemble	Morton Bellin	Little Jack Little	1:30
1:45	er's Orch.	Musical Prevue	Bob Emery	Eddie Dunst'dter	1:45
2:00	Two Seats in the	Radio City	Tune Tinkers	Marie	2:00
2:15	Balcony	" "	" "	Helen Trent	2:15
2:30	Vaughn de Leath	" "	Symphonic Gems	American School	2:30
2:45	Browning	" "	" "	of the Air	2:45
3:00	Vic and Sade	U. of M. Band	Walter Reed	Kate Smith	3:00
3:15	Ma Perkins	The Wise Man	Program	" "	3:15
3:30	Dr'ms Come True	George Hamilton's	To Be Announced	" "	3:30
3:45	Dr. J. Jastrow	Orchestra	Terrence O'Shea	" "	3:45
4:00	Woman's Radio	Betty and Bob	Today's Winners	Student Fed'tion	4:00
4:15	Review	Jackie Heller	" "	Curtis Institute	4:15
4:30	Kiwanis Club	Piano Club	" "	" "	4:30
4:45	Platt & Nierman	Tea Time	" "	" "	4:45
5:00	Sundown Revue	News	Slaughter's	Rhythm	5:00
5:15	Tom Mix	Aunt Sue & Polly	Ensemble	Skippy	5:15
5:30	Hi-Hilarities	Singing Lady	Radio Voices	Jack Armstrong	5:30
5:45	Stamp Club	Orphan Annie	Liberal Credit	Dick Tracy	5:45
NIGHT PROGRAMS					
6:00	Sports Review	Dr. W. D. Boutwell	Today in Sports	Buck Rogers	6:00
6:15	Jimmy Allen	Evening Album	Mason's Orchestra	Arch McDonald	6:15
6:30	Helen and Gary	Sports Parade	Govt. Family	The Shadow	6:30
6:45	Billy Batchelor	Lowell Thomas	George Reid	" "	6:45
7:00	Musical Cocktail	Amos 'n' Andy	To be announced	Myrt and Marge	7:00
7:15	Black Chamber	Plantation Echoes	News Spotlight	Just Plain Bill	7:15
7:30	Easy Aces	Red Davis	To be announced	The O'Neills	7:30
7:45	Uncle Ezra	Dange'us Paradise	Contest News	Boake Carter	7:45
8:00	Mary Pickford	Penthouse Party	Larmer's Orch	Diane	8:00
8:15	" "	" "	Arthur Reilly	Edwin C. Hill	8:15
8:30	Wayne King	Lanny Ross	Hertz Brothers	Everett Marshall	8:30
8:45	" "	" "	Announcerless	" "	8:45
9:00	Town Hall	Warden Lawes	Aronyosy's Orch	Kostelanetz and	9:00
9:15	" "	" "	To Be Announced	Chorus	9:15
9:30	" "	John Charles	Voice and Violin	Adventures of	9:30
9:45	" "	Thomas	Dance Orchestra	Gracie	9:45
10:00	Pleasure Island	Hollywood Gossip	Van Horn's Orch	Jack Pearl	10:00
10:15	" "	Madame Sylvia	Dance Parade	" "	10:15
10:30	Ray Noble	Philadelphia Sym-	" "	What To Do?	10:30
10:45	" "	phony Orch	" "	Slaughter Or.	10:45
11:00	News	Siry's Orchestra	Slaughter's Orch.	Four Aces	11:00
11:15	Voice of R'mance	POSTILION	Sleepy Hall's Orc.	Belasco's Orch.	11:15
11:30	Club Habana	Slumber Hour	Dance Parade	Ozzie Nelson's	11:30
11:45	" "	" "	" "	Orchestra	11:45
12:00	Art Jarrett's	Sendor	Sign off	Midn't Reverie	12:00
12:15	Orchestra	Richardson's Orch	....	Renard's Orch.	12:15
12:30	Stan Meyer's	Eddie Lane's	....	George Hall's	12:30
12:45	Orchestra	Orchestra	....	Orchestra	12:45
1:00	Sign off	Sign off	....	Sign off	1:00

Radio Trouble? Call ME. 3500
Free Estimate on Any Make Set
SUN RADIO
Complete Line of Replacement Parts
938 F Street N. W.
Special Prices on All Wave Aerials

Vernoy Tate a Candidate.

Special Dispatch to The Post.

Norton, Va., March 5.—Vernoy B. Tate, of Wise, has announced his candidacy for the State Senate nomination from Wise and Dickenson counties, subject to the nominating convention to be held in August. Judge R. R. Parker, of Appalachia, recently announced for the same nomination.

Baltimore Grain Prices.

Baltimore, March 5 (AP).—Red winter, garlicky, spot, domestic, 97; Mach, 97.

(From other sources.)

WHEAT—Receipts, 2,742 bushels by car; shipments from elevators, 21,300 bushels; stock in elevators, 771,431 bushels; opening prices, No. 2 red winter, garlicky, spot, domestic, 97½; March delivery, domestic, 97½.

CORN—Receipts, 41,625 bushels, including 40,125 bushels afloat and 1,500 bushels by car; shipments from elevators, 8,954 bushels; stock in elevators, 189,638 bushels. No. 2 yellow corn, 92@94; Western billing at a premium over this price.

OATS—Shipments from elevators, 3,325 bushels; stock in elevators, 367,107 bushels. No. 2 white oats, 64@69 per bushel, as to weight and location.

Note—On all sales of oats to the local trade, excepting those on track, there is an additional charge of 1½c per bushel for storage and elevator, which is paid by the buyer.

RYE—Receipts, 2,500 bushels by car; shipments from elevators, 164 bushels; stock in elevators, 523,494 bushels.

HAY—General market quiet; supply ample; on good timothy and clover mixed prices range from 13.00@17.00 per ton. The poorer grades of hay are hard to sell at any price; market irregular on everything below 3 timothy.

STRAW—Market quiet; wheat straw, No. 1, per ton, 8.00; oat straw, 8.00.

MILL FEED—Receipts, 55 tons; market steady on spot bran and middling; spring bran, per ton, 100-pound sacks, 35.00; standard middling, per ton, 100-pound sacks, 35.00.

BARLEY—Shipments from elevators, 50 bushels; stock in elevators, 5,677 bushels.

STATEMENT OF THE CONDITION OF THE

United Firemen's Insurance Company, of Philadelphia, Pa.,

On the 31st day of December, 1934, as required under section 647 of the code of law for the District of Columbia.

INCOME.	
Net premiums	$931,318.95
Total interest and rents	164,357.98
Other income	54,694.50
Total income	$1,150,369.43
DISBURSEMENTS.	
Net amount paid policy-holders for losses	$405,245.38
All other disbursements	693,126.04
Total disbursements	$1,098,371.42
ASSETS.	
Real estate	$177,976.62
Mortgage loans on real estate	302,325.53
Bonds and stocks	3,144,855.89
Deposits in banks	263,817.30
Agents' balances	186,089.52
Interest and rents due or accrued	44,916.41
All other assets	6,158.33
Gross assets	$4,126,139.60
Deduct assets not admitted	158,336.05
Total admitted assets	$3,967,803.55
LIABILITIES.	
Net unpaid claims	$98,580.00
Total unearned premiums	998,642.99
Other liabilities	538,975.36
Capital paid up	1,000,000.00
Surplus over all liabilities	1,331,605.20
Total	$3,967,803.55

NET PREMIUMS WRITTEN DURING THE YEAR.

	Total.	District of Columbia.
Fire	$800,123.30	$2,343.70
Motor vehicles	63,647.36	65.40
Earthquake	2,776.96	....
Inland navigation and transportation	11,052.97	1,363.03
Tornado, windstorm and cyclone	39,142.56	.54
Sprinkler leakage	3,368.13	....
Riot, civil commotion and explosion	5,874.26	....
Aircraft	5,331.41	....
Totals	$931,316.95	$1,046.61

J. F. CUNNINGHAM, Asst. Secretary.
W. H. THOMPSON, Treasurer.

Subscribed and sworn to before me this 14th day of February, 1935.
(Seal.) CHAS. H. SCHMIDLING, Notary Public.
Notary Public Kings County 32 Register 6042. Certificate filed in New York County 184 Register 6S136. Commission expires March 30, 1936.

The Shivers Insurance Agency
1010 Vt. Ave. N.W. NAt. 5270

★
The Post Presents
NELSON B. BELL
discussing
THEATER AND MOVIE NEWS
★
TODAY
★
WJSV
10:45 a.m.
★

Rites Arranged For McFarland, Marine Expert

Retired Captain Formerly Was Chief Navy Engineer; Served T. R.

Funeral services for Capt. Walter M. McFarland, U. S. N., retired, former vice president of the Westinghouse Electric Co. and for 20 years manager of the marine department of Babcock & Wilcox, who died Monday night at his home, 1868 Columbia road, will be held at his residence tomorrow at 11 a. m. Burial will be in Congressional Cemetery.

Before going to Annapolis, Capt. McFarland, who was born in Washington August 5, 1859, attended Columbian College, now George Washington University. He was graduated with second honors in the class of 1879.

He became chief engineer of the Navy in 1899, and that same year he resigned. During his career in the service he was twice assistant to Admiral George W. Melville. He was secretary to the Division of Naval and Marine Engineering at the Naval and Marine Conference at the World Fair of 1893.

On T. R.'s Board.

In 1897 he served as American delegate to the International Conference of Naval Architects and Marine Engineers at London. Later he served on the Roosevelt Personnel Board, which reorganized the service divisions of the naval forces.

A frequent writer on engineering subjects, his most significant achievement in this line was an article outlining a new method for the determination of a ship's speed. This method now is in general use.

In 1883 and 1885 he was assistant professor of mechanical engineering at Cornell University. He was a lecturer at the Naval War College in 1894, and had lectured often at the post-graduate schools at Annapolis, Columbia and Johns Hopkins universities.

Headed Naval Group.

Capt. McFarland was secretary and editor of the American Society of Naval Engineers in 1890, 1892, 1893 and 1898. He served as vice president of the American Society of Mechanical Engineers in 1902-1903, as vice president of the Society of Naval Architects and Marine Engineers in 1902 and 1921, and as president from 1922 to 1924.

He also had been trustee of the Webb Institute of Naval Architecture since 1913, and served as vice president from 1926 until his retirement from active life.

Capt. McFarland was a bachelor. He is survived by three sisters, Mrs. J. W. Dunn and Mrs. Edmund Barry, both of Washington, and Mrs. Eugene Makosky, of Baltimore.

Services Mark Lent's Opening

Programs at Churches Today Begin Series for the Season.

Start of the Lenten season today will be marked by services at Pinkney Memorial Episcopal Church, Hyattsville. There will be celebration of holy communion at 7 a. m. and an address by the rector and prayer at 8 p. m.

Union services will be held at Pinkney Memorial Church, starting next Wednesday, when the Rev. George Oliver, pastor of the First Methodist Episcopal Church, South, will preach. Members of the latter congregation are invited.

On succeeding Wednesday nights the pastors of the Presbyterian, Baptist and the Memorial Methodist Episcopal churches will conduct services and congregations of these churches are invited.

There will be union services during Holy Week in which the congregations of the Presbyterian Church, the two Methodist churches and Pinkney Memorial Episcopal Church will take part.

Sunday night services will be held in Pinkney Memorial Church throughout Lent, with sermons by the rector, the Rev. Lawton Riley.

Fire Units Auxiliary To Be Party Hostess

The Ladies' Auxiliary of the Prince Georges County (Md.) Volunteer Firemen's Association will be entertained tomorrow night by the Ladies' Auxiliary of the Bladensburg Volunteer Fire Department in the firehouse.

Mrs. Nina Merryman, president of the county auxiliary, has announced a luncheon and card party March 26 at the home of Mrs. Irene Conner, Capitol Heights, for the benefit of the shoes and stockings fund for children of deceased members of the county firemen's association.

Visit to Ambassador Leads Man to Hospital

After knocking on a rear door of the Spanish Embassy early yesterday and asking to see the Ambassador, Manuel Linares, 54, of the 1800 block of M street northwest, was sent to Gallinger Hospital for "observation."

Linares told police he wanted to see the Ambassador to complain of efforts to "smoke him out" of the M street house. He declined to elaborate and was sent to the hospital after questioning.

Fremont Older Buried On Ranch at Saratoga

San Francisco, March 5 (AP). Fremont Older, editor of the San Francisco Call-Bulletin, was buried today on his ranch at Saratoga. He died Sunday.

The Rev. Henry Ohlhoff, pastor of St. Mary the Virgin Episcopal Church of San Francisco, conducted the services.

DIED

ASPINWALL-HILTON—On Sunday, March 3, 1935, at St. Petersburg, Fla., HARRIET M. ASPINWALL-HILTON, widow of James Hilton, late of Slingerlands, Albany County, N. Y.

Interment in the town of New Scotland, Albany County, N. Y., on Friday, March 8.

REES—Suddenly, on Monday, March 4, 1935, at her home, 2607 North Capitol street, DOROTHEA MONCURE, beloved wife of Edward N. Rees. She is survived by her husband, one sister, Miss Georgie B. Moncure; and two brothers, Minor and Richard T. Moncure, of Stafford, Va.

Funeral from Epiphany Episcopal Church on Wednesday, March 6, at 2 o'clock. Burial at Somerset, near Widewater, Va.

BOVEY—On Monday, March 4, 1935, at her residence, 710 North Carolina avenue southeast, ELIZA J., beloved wife of Harry L. Bovey.

Funeral from the Washington City Church of the Brethren, Fourth street and North Carolina avenue southeast, on Wednesday, March 6, at 2 p. m. Interment at Fort Lincoln Cemetery.

BRANSON—On Tuesday, March 5, 1935, at the Washington Sanitarium, Takoma Park, Md., MINNIE G., beloved wife of W. H. Branson and mother of Ernest Lloyd and Lois Esther Branson.

Remains resting at the S. H. Hines Co. funeral home, 2901 Fourteenth street northwest. Funeral services from Seventh Day Adventist Church, Takoma Park, Md., Thursday, March 7, at 2:30 p. m. Interment Washington Memorial Park Cemetery.

BREWER—On Monday, March 4, 1935, at his residence, 917 G street southeast, WILLIAM C., beloved husband of Katherine Brewer (nee Pilkerton). He is survived by four daughters, Mrs. Charles Tucker, Mrs. Wardie Daye, Mrs. George Brawner, Mrs. Edward Tauber, and three sons, Howard, Eugene and John Brewer.

Funeral from the above residence on Thursday, March 7, at 8:30 a. m. Mass at St. Peter's Church, Second and C streets southeast, at 9 a. m. Relatives and friends invited. Interment at Cedar Hill Cemetery.

COLLIER—Suddenly, on Monday, March 4, 1935, RICHARD T., beloved husband of Lily May Collier.

Funeral services at the W. W. Chambers Co. Southeast funeral home, 517 Eleventh street southeast, on Wednesday, March 6, at 2 p. m. Relatives and friends are invited. Interment at Cedar Hill Cemetery.

DEVLIN—On Monday, March 4, 1935, at Garfield Memorial Hospital, JAMES H., beloved son of the late John and Mary Ryan Devlin.

Body resting at the parlors of Almus R. Speare, 1623 Connecticut avenue. Interment at Saratoga Springs, N. Y.

FERGUSON—On Monday, March 4, 1935, at her residence, 1773 Lanier place northwest, ODOM GARDNER, the wife of Albert Ford Ferguson and sister of Mrs. M. L. Odell, Mrs. C. E. Ingling, Mrs. Edward Parker, of New York City, and Mrs. Joseph Dickie, of Spokane, Wash.

Funeral services at the W. W. Chambers Co. funeral home, 1400 Chapin street northwest, on Wednesday, March 6, at 2 p. m. Relatives and friends invited to attend. Interment Glenwood Cemetery.

HALLOCK—On Monday, March 4, 1935, at Garfield Hospital, DANIEL B., beloved husband of Mary K. Hallock.

Funeral services at Hysong's parlors, 1300 N street northwest, on Thursday, March 7, at 2 p. m. Interment Cedar Hill Cemetery.

JACOBS—On Monday, March 4, 1935, at his residence, 2007 Kalorama road northwest, MATHEW O'BRIEN, beloved husband of Bessie R. Jacobs.

Funeral services at the above residence on Wednesday, March 6, at 12 noon. Interment at Glenwood Cemetery.

KRETZ—On Tuesday, March 5, 1935, at 10 Sycamore avenue, Takoma Park, Md., CORA B., beloved wife of the late Maj. Herman Kretz.

Services at the S. H. Hines Co. funeral home, 2901 Fourteenth street northwest, on Thursday, March 7, at 1 p. m. Interment at Arlington National Cemetery.

McFARLAND—On Monday, March 4, 1935, at his residence, 1868 Columbia road northwest, Capt. WALTER MARTIN McFARLAND, beloved brother of Mrs. John W. Dunn and loved uncle of Helen and John W. Dunn.

Services at his late residence on Thursday, March 7, at 11 a. m. Interment at Congressional Cemetery.

METTLER—On Monday, March 4, 1935, at 8:39 p. m., at Sibley Hospital, JOSEPH METTLER, beloved husband of Eva M. Mettler and father of Mrs. Emma Grimsley, of Remington, Va.

Remains resting at Hysong's parlors, 1300 N street northwest, until Thursday morning. Funeral services at the home of his daughter, in Remington, Va., on Friday, March 8, at 2 p. m. Interment at Remington, Va.

MORELAND—On Monday, March 4, 1935, at his residence, 200 Marshall avenue, Colmar Manor, Md., RAYMOND NELSON, the beloved husband of the late Anna Moreland (nee Dugan) and son of the late Enoch and Rachel Moreland. He is also survived by one son, Raymond E. Moreland.

Remains resting at the W. W. Chambers Co. funeral home, 1400 Chapin street northwest, until 8:15 a. m., Thursday, March 7, thence to St. James' Church, Mount Rainier, Md., where mass will be offered at 9 a. m. for the repose of his soul. Relatives and friends invited. Interment at Mount Olivet Cemetery.

NEVILLE—On Monday, March 4, 1935, MARY DULANY NEVILLE.

Funeral services at her late home, "Pelham," near Upperville, Va., on Wednesday, March 6, at 12 noon.

PUMPHREY—On Monday, March 4, 1935, at the residence of his brother, Raymond J. Pumphrey, 5925 Third street northwest, WALTER N., beloved husband of Emma S. Pumphrey (nee Ogle).

Funeral from the above residence on Thursday, March 7, at 8:30 a. m. Requiem mass will be held at St. Gabriel's Church at 9 a. m. Relatives and friends invited. Interment Glenwood Cemetery. Relatives and friends invited.

STOREY—Suddenly, on Saturday, March 2, 1935, at Emergency Hospital, RUTH STOREY (nee Hunter), beloved daughter of Mrs. Ada M. Waters.

Remains resting at the W. W. Chambers Co. funeral home, 1400 Chapin street northwest, until 10 a. m., Tuesday, March 5. Funeral services at her mother's residence, 63 Seaton place northwest, on Wednesday, March 6, at 10:30 a. m. Relatives and friends invited. Interment Glenwood Cemetery.

FUNERAL DIRECTORS.

Frank Geier's Sons Co.
1113 SEVENTH ST. NW. Telephone, Modern Chapel. NATIONAL 2473.

J. WILLIAM LEE'S SONS CO. FUNERAL DIRECTORS. CREMATORIUM
4th st. and Mass. ave. ne. LIncoln 5200.

JAMES T. RYAN
317 PA. AVE. SE. ATlantic 1700.

CHAS. S. ZURHORST CO.
301 EAST CAPITOL ST. LINCOLN 0372.

THOS. S. SERGEON
1011 7TH ST. NW. Telephone NAt. 1090.

FUNERAL DESIGNS.

GEO. C. SHAFFER 900 14TH ST. N.W.
Expressive Floral Emblems. Phone
Moderate prices. Open eve & Sun. Nat. 0106

GUDE BROS. CO., Florists
1212 F STREET. NAtional 4276.

CEMETERIES.

Cedar Hill
Washington's most Beautiful
Cemetery
WHERE PERPETUAL CARE IS MORE THAN A PROMISE

Funeral Rites Today For Mrs. Edward N. Rees

Mrs. Dorothea Moncure Rees, wife of Edward N. Rees, died early yesterday of heart disease at her home, 2607 North Capitol street.

She was active in church and welfare work and was a member of the board of the Ladies Church Home of Epiphany.

Surviving are her husband, a sister, Miss Georgie Bankhead Moncure, and two brothers, Minor and Richard Moncure. Funeral services will be held today at 2 p. m. at the Church of the Epiphany.

Vital Statistics

Births.

James W. and Reba Gardiner, boy.
Oscar L. and Helen Steidel, boy.
Martin A. and Mary Dunn, boy.
Francis P. and Lora Bassford, boy.
David and Mollie Cohen, boy.
Lorenzo M. and Emma Hubbard, girl.
John H. and Charlotte Hiser, girl.
Elder A. and Elvise Tyson, girl.
Gordon F. and Velma Noah, girl.
George J. and Ruth Herath, boy.
George A. and Margaret Blum, boy.
Thomas H. and Margaret Bell, boy.
William H. and Laura Larson, boy.
Charles R. and Virginia Graham, girl.
Maurice J. and Ruth Horan, girl.
Harry E. and Francis Hamilton, girl.
John C. and Aline Gardner, girl.
Alfonso and Elizabeth Williams, boy.
Emanuel and Cassie Logan, boy.
Albert L. and India Barker, boy.
Newton and Josephine Smith, girl.

Deaths.

Amelia C. Meyer, 83 yrs., 1499 Irving st. nw.
Emma B. Goss, 81 yrs., 1323 E st. se.
Martha A. Elmore, 76 yrs., Sibley Hosp.
Walter N. Pumphrey, 74 yrs., 5925 3d st. nw.
Daniel B. Hallock, 74 yrs., Garfield Hosp.
Sarah R. Waldrop, 73 yrs., the Argonne.
Laura Herfurth, 70 yrs., Gallinger Hosp.
Florence Rains, 69 yrs., Sibley Hosp.
Ella DeLong Gable, 61 yrs., Garfield Hosp.
Odan G. Ferguson, 60 yrs., 1773 Lanier pl. nw.
Agnes W. Couch, 60 yrs., 2650 Wis. ave.
Maurice J. Cunningham, 57 yrs., Providence Hosp.
Mathew O'Brien Jacobs, 53 yrs., 2007 Kalorama rd. nw.
Gerald A. Mildon, 50 yrs., 1275 N. H. ave.
Jennie Anselmo, 49 yrs., Providence Hosp.
Eliza J. Bovey, 49 yrs., 710 N. C. ave. se.
Fannie Silverstone, 47 yrs., Gallinger Hosp.
John W. Johnson, 46 yrs., St. Elizabeths Hosp.
Bud W. Nickerson, 37 yrs., Walter Reed Hosp.
James W. Burn, 29 yrs., 641 G st. ne.
Percilla E. Hamersly, 4 mos., 215 C st. nw.
Mary Ford, 95 yrs., Home for Aged and Infirm.
Matilda M. Hall, 86 yrs., 1406 Swann st. nw.
Fannie Jones, 65 yrs., 1444 T st. nw.
Guy Young, 47 yrs., Gallinger Hosp.
Allen Lewis, 23 yrs., Gallinger Hosp.

Licensed to Marry.

Earl Arther Wiggs, 26, 1326 Sixth street southwest, and Mary Mockabee, 57, same address. The Rev. J. E. Briggs.

Elery Lee Ward, 23, Navy Yard, and Hazel Brautice Gibson, 20, 406 Twelfth street northwest. The Rev. J. R. Glenn.

Solomon Neishuler, 34, 441 Decatur street northwest, and Kate Wax, 29, same address. Rabbi S. H. Metz.

Thomas Hubbard Quantrille, 23, 1813 Bay street southeast, and Velma Katherine Bradford, 23, 1812 Bay street southeast. The Rev. C. H. Jope.

Amos Francis Sharps, 19, 413 Third street northeast, and Lessie Mae Collins, 18, 2905 Eleventh street northwest. The Rev. L. J. S. Holloman.

John Henry Daniels, 30, 636 Q street northwest, and Frances Nelson, 24, 945 Rhode Island avenue northwest. The Rev. C. R. Alexander.

George Mitchell, 37, 303 Second street southwest, and Katherine E. Browne, 30, 237 Two-and-a-Half street southwest. The Rev. Clarence Diggs.

George William Poteet, 43, Chestertown, Md., and Mary Elizabeth Hodges, 41, Rock Hall, Md. The Rev. H. M. Hennig.

Junius Boddy, 33, Wilson, N. C., and Lucy Ann Williams, 31, Wilson, N. C. Judge James A. Cobb.

Vincent Astor Douglas, 21, 1752 S street northwest, and Martha Bell Slade, 18, 3227 Eleventh street northwest. The Rev. L. Michaux.

Joseph A. Viau, 25, and Lillian Elizabeth Molleur, 24, both of Baltic, Conn. The Rev. J. A. Caulfield.

Abraham L. Kamm, 36, and Florence Lubman, 25, both of Petersburg, Va. Rabbi J. T. Loeb.

Oscie Wilson Buskey, 26, 2129 Eighteenth street northwest, and Melba Mary Schoendorf, 18, 322 Seventeenth street southeast. The Rev. J. C. Ball.

Edward French, 24, and Beatrice Dubin, 24, both of Baltimore, Md. Judge Nathan Cayton.

Herbert Philip Diggs, 24, 29 R street northwest, and Carrie Shamwell, 23, 1619 Sixth street northwest. The Rev. J. M. King.

Marriage license issued in Arlington County:
Irvin Robert Myrecks, 28, of 325 East Franklin street, Richmond, Va., and Eleanor B. Zito, 26, of Columbia pike, Arlington County.

Licenses issued at Rockville, Md.:
Harry Ellwood Smith, 25, and Ethel Uzzle Bowden, 26, both of Richmond, Va.
Lofton Dewey Houchins, 37, and Robbie Leola Warriner, 37, both of Richmond, Va.
Raymond Leo Davis, 22, and Esther Somya Baer, 18, both of Baltimore, Md.
Robert E. Jones, 25, and Minnie Marie Stinson, 19, both of Ballston, Va.
William Henry Ebert, 21, and Catherine E. Wilcher, 18, both of Washington, D. C.
Howard Plummer, 23, and Maude Jackson, 19, both of Germantown, Md.
John J. Brown, 26, and Ethel Virginia Dyson, 24, both of Gaithersburg, Md.
John Martin Bennett, 24, and Helen R. Luebkert, 19, both of Washington.

Ship Movements

At New York.

Arrived Yesterday.
Antonia, from Liverpool.

Sail Today.
Albert Ballin, for Hamburg.
Gerolstein, for Antwerp.
President Harding, for Hamburg.

Sail Tomorrow.
Ausonia, for London.
Black Condor, for Rotterdam.
New Columbia, for Dakar.

Sail Friday.
American Banker, for London.
Antonia, for Liverpool.
Aquitania, for Funchal.
Berengaria, for Southampton.
Bremen, for Southampton.
Exochorda, for Naples.

Reported by Radio.
American Banker, from London; due at pier 58, North River, today.
Berengaria, from Southampton; due at pier 54, North River, today.
Paris, from Havre; due at pier 57, North River, today.

Band Concert.

U. S. Marine Band Symphony Orchestra, Auditorium, Marine Barracks, 8 p. m.
"Marines' hymn, "The Halls of Montezuma"
Overture, "Magic Flute" .... Mozart
"Entrance of the Fauns," from suite "Cydalise" .... Pierne
Ballet music from the opera "Feramors," Rubinstein
(a) Bajaderen Dance, No. 1.
(b) Candle Dance.
(c) Bajaderen Dance, No. 2.
(d) Wedding Procession.
"Dance Lithuanienne," from "Mlada," Rimsky-Korsakow
Clarinet solo, polonaise, "Je Suis Titania," from "Mignon" .... Thomas
Soloist, Musician Emil Rada.
(a) "Minuetto" .... Bolzonie
(b) "Contra Dance, No. 1" .... Beethoven
Suite, "At the Fair" .... Powell
(a) "Merry-Go-Round."
(b) Circassian Beauty.
(c) Hoochee-Coochee Dance.
Second new Sullivan selection, consisting of gems from the operas by Gilbert and Sullivan.... Arranged by Hiss
"The Star-Spangled Banner."

BANKRUPTCY NOTICES

IN THE SUPREME COURT OF THE DISTRICT of Columbia, holding a Bankruptcy Court. In the matter of H. R. Howenstein Company, a corporation, Bankrupt. In Bankruptcy, No. 3184. To the creditors of H. R. Howenstein Company, a corporation, of the City of Washington, District of Columbia: Notice is hereby given that on the 23d day of February, 1935, the said H. R. Howenstein Company, a corporation, was duly adjudicated bankrupt, and that the first meeting of its creditors will be held at my office in the Investment Building, Fifteenth and K streets northwest, Washington, D. C., on the 18TH DAY OF MARCH, 1935, at 11 o'clock a. m., at which time the said creditors may attend, prove their claims (claims shall not be proved against the bankrupt estate subsequent to six months after the adjudication as stated above), appoint a trustee, examine the officers of the bankrupt corporation and transact such other business as may properly come before said meeting. FRED J. EDEN, Referee in Bankruptcy. 6

AUCTION SALES

MONDAY, MARCH 11, 1935—
ADAM A. WESCHLER & SON, Auctioneers.

TRUSTEES' SALE OF GROCERY AND MARKET FIXTURES AND EQUIPMENT, STOCK IN TRADE, ETC., CONTAINED IN PREMISES NO. 308 F STREET N.W.

By virtue of a chattel deed of trust filed February 8, 1935, as instrument No. 2718 among the records of the recorder of deeds of the District of Columbia, and at the request of the party secured thereby the undersigned trustees will sell by public auction at the above premises on MONDAY, MARCH 11, 1935, AT 2 O'CLOCK P. M., refrigerating case, slicing machine, cash register, meat grinder, Barnes scales, counter, shelving, stock of goods, wares and merchandise, including all tools, implements and fixtures used in and about the business.

To be sold subject to a prior chattel trust amounting to about $420.00 with accrued interest, payable $20.00 per month including interest at 6 per cent.

TERMS OF SALE: Over and above said trust, cash.

J. JOHNSTONE MUIR,
SAMUEL BOGORAD,
Trustees.
F—Mar6,8,11.

THURSDAY, MARCH 14, 1935—
ADAM A. WESCHLER & SON, Auctioneers.

TRUSTEES' SALE OF VALUABLE TWO-STORY DETACHED BRICK DWELLING, NO. 5026 DANA PLACE N.W.

By virtue of a deed of trust recorded in liber No. 6841, folio 391 et seq., one of the land records of the District of Columbia, and at the request of party secured thereby, the undersigned trustees will offer for sale by public auction, in front of the premises, on THURSDAY, THE FOURTEENTH DAY OF MARCH, 1935, AT THREE-FORTY O'CLOCK P. M., the following-described property in the District of Columbia, to-wit: All of that certain tract or parcel of land situate, lying and being in the County of Washington, District of Columbia, known as parts of "Whitehaven" and "St. Phillip and Jacob," and described as follows: Beginning for the same at a point in the present east line of Dana place 80 feet south from the southwest corner of part of said tract conveyed by William F. Woody and wife to Frank A. Norvill and wife by deed dated November 19, 1930, and recorded in liber 6505, at folio 148, of the land records of said District and running thence south 48 degrees 52 minutes east 137.23 feet; thence south 57 degrees 12 minutes west 4.62 feet; thence north 86 degrees 34 minutes west 171.80 feet to a point in the east line of Dana place; thence along said east line north 41 degrees 08 minutes east 109.50 feet to the beginning, subject to a right of way over that part of a private road about 12 feet wide, running along the rear or east line of said described parcel of land and with a similar right of way over the remaining part of said private road, said parcel being known for purposes of assessment and taxation as a part of parcel 12/111.

TERMS OF SALE: Cash. A deposit of $500.00 required of purchaser at sale. Examination of title, conveyancing, recording, revenue stamps and notarial fees at cost of purchaser. Terms to be complied with within thirty days from day of sale, otherwise trustees reserve the right to resell property at risk and cost of defaulting purchaser, after five days' advertisement of such resale in some newspaper published in Washington, D. C., or deposit may be forfeited, or without forfeiting deposit trustees may avail themselves of any legal or equitable rights against defaulting purchaser.

FRED B. RHODES,
MARCUS BORCHARDT,
Trustees.
—mr4,6,8,11,14

THURSDAY, MARCH 14, 1935—
ADAM A. WESCHLER & SON, Auctioneers.

TRUSTEES' SALE OF VALUABLE TWO-STORY DETACHED BRICK DWELLING, NO. 5026 DANA PLACE N.W.

By virtue of a deed of trust recorded in liber No. 6841, folio 386, et seq., one of the land records of the District of Columbia, and at the request of party secured thereby, the undersigned trustees will offer for sale by public auction, in front of premises, on THURSDAY, THE FOURTEENTH DAY OF FEBRUARY, 1935, AT THREE-THIRTY O'CLOCK P. M., the following-described property in the District of Columbia, to wit: All of that certain tract or parcel of land situate, lying and being in the County of Washington, District of Columbia, known as parts of "Whitehaven" and "St. Phillip and Jacob" and described as follows: Beginning for the same at a point in the present east line of Dana place 127.5 feet south from the northwest corner of the tract of land conveyed to William F. Woody by deed dated December 18, 1928, and duly recorded among the land records of said District, said beginning point being also the southwest corner of that part of said tract conveyed by William F. Woody and wife to Frank A. Norvill and wife by deed dated November 19, 1930, and recorded in liber 6505, at folio 148, and running thence south 48 degrees 52 minutes east 160.27 feet; thence south 57 degrees 12 minutes west 83.25 feet; thence north 48 degrees 52 minutes west 137.23 feet; thence along the east line of Dana place, north 41 degrees 08 minutes east 80 feet to the beginning, containing 11,900 square feet, more or less, subject to a right of way over that part of a private road about 12 feet wide, running along the rear or east line of said described parcel of land and with similar right of way over the remaining part of said private road, said parcel being known for purposes of assessment and taxation as part of parcel 12/111.

TERMS OF SALE: Cash. A deposit of $500.00 required of purchaser at sale. Examination of title, conveyancing, recording, revenue stamps and notarial fees at cost of purchaser. Terms to be complied with within thirty days from day of sale, otherwise trustees reserve the right to resell property at risk and cost of defaulting purchaser, after five days' advertisement of such resale in some newspaper published in Washington, D. C., or deposit may be forfeited, or without forfeiting deposit trustees may avail themselves of any legal or equitable rights against defaulting purchaser.

FRED B. RHODES,
MARCUS BORCHARDT,
Trustees.
Post: March4,6,8,11,14

THURSDAY, MARCH 14, 1935—
ADAM A. WESCHLER & SON, Auctioneers.

TRUSTEES' SALE OF TWO-STORY DETACHED BRICK DWELLING, No. 3631 ALABAMA AVENUE SOUTHEAST.

By virtue of a deed of trust recorded, in liber No. 6800, folio 45, et seq., one of the land records of the District of Columbia, and at the request of party secured thereby, the undersigned trustees will offer for sale by public auction, in front of premises, ON THURSDAY, THE FOURTEENTH DAY OF MARCH, 1935, AT FOUR-THIRTY O'CLOCK P. M., the following-described property in the District of Columbia, to-wit: All of lot 30, in square 5671, in the subdivision by Mary Wedderburn of a part of "NONESUCH," as shown on a plat of said subdivision recorded in the Office of the Surveyor of the District of Columbia, in book 72, at page 44. And also all of lot 35, in square 5671, in George Wedderburn's subdivision of lots in said square as shown on a plat of said subdivision recorded in the Office of the Surveyor of the District of Columbia, in book 99, at page 71.

TERMS OF SALE: Cash. A deposit of $500 required of purchaser at sale. Examination of title, conveyancing, recording, revenue stamps and notarial fees at cost of purchaser. Terms to be complied with within 30 days from day of sale, otherwise trustees reserve the right to resell property at risk and cost of defaulting purchaser, after five days' advertisement of such resale in some newspaper published in Washington, D. C., or deposit may be forfeited, or without forfeiting deposit trustees may avail themselves of any legal or equitable rights against defaulting purchaser.

FRED B. RHODES,
MARCUS BORCHARDT,
Trustees.
F—ma4,6,8,11,14.

You can get what you want when you want it with Post Classified Ads.

Business Directory

A Classified Directory of Enterprising Business Firms and Individuals Offering Special Services to You.

ANTIQUES

WINTER'S ANTIQUE SHOP
ANTIQUE FURNITURE BOUGHT AND SOLD.
619 Penn. Ave. N.W.
National 4173.

AUCTIONEERS

EICHBERG AUCTION SALES, INC.
Special Auto Sales Every Wed. Evening, 7:30 p. m., and Saturday, 12 noon.
1227 K St. N.W. PO. 3876.

AUTO GLASS

Door Glass, $1.50 Up, Installed.
Windshield, $2.25 Up, Installed.
Tops—Woodwork—Carpets.
N. F. TURNER, Rear 1417 P NW. Dec. 2798.

AUTOMOBILE LOANS

AUTO LOANS
Pay the Easy Acme Way
6%—12 MONTHS TO PAY
NO RED TAPE—DRIVE YOUR CAR
ACME AUTO FINANCE CO.
905 New York Ave. N.W. NAt. 2653.

AUTO REPAIRING

CREDIT Auto Repairing. No Red Tape. Pay as You Earn. All Make Cars.
HAWK'S AUTO SERVICE, INC.
(Rear) 922 N St. N.W. Me. 9256.

AUTO SALES

Falls Church Motors, Inc.
DODGE & PLYMOUTH
SALES & SERVICE
General Auto Repairing.
Falls Church, Va. Falls Church 398.

AUTOMOBILE SERVICE

TRY CHARLIE'S GARAGE FIRST.
Complete Repair Service
On All Makes of Cars.
222 Mass. Ave. N.W. ME. 7588.

EARLE'S AUTO SERVICE
Chevrolet Specialists.
We Repair All Makes of Cars.
Willard Batteries.
Sales and Service.
Rear 1343 15th st. nw. Phone North 9665.

BAKERS

FA-MUS POUND CAKE
FA-MUS DAIRY BREAD
HOLZBEIERLEIN & SONS, INC.
(Established Over 40 Years.)
1849 7th st. nw. NO. 4125.

BARBER SHOPS

F. E. BAKER
"Barber Shop"
McReynolds Apts.
703 18th St. NW. NA. 8981.

BASKET BUSINESS

FOR ALL PURPOSES.
Dog and Cat Sleepers of Willow Cane.
WILLIAM W. DALY & SON.
New Cent. Mkt. 5th & L nw. ent. Na. 9581.

BUICK SERVICE

ROY MATTINGLY.
General Auto Repairing.
BUICK SPECIALIST.
Oiling and Greasing.
1206 Twenty-third St. N.W.
Phone: WEst 2940.

BUSINESS COLLEGE

Individual Instruction—Booklet Free.
Poteet's Business College
14th and Eye Sts. N.W. NA. 4717.

AUCTION SALES

(Continued.)

FRIDAY, MARCH 15, 1935—
THOMAS J. OWEN & SON, Auctioneers,
1431 Eye Street NW.

TRUSTEE'S SALE OF VALUABLE REAL ESTATE BEING A TWO-STORY BRICK DWELLING, CONTAINING SIX ROOMS AND BATH, AND GARAGE; KNOWN AS 27 "R" STREET NORTHEAST.

By virtue of a certain deed of trust recorded in Liber No. 6194 at folio 327 of the land records of the District of Columbia, and at the request of the party secured thereby, the undersigned will sell at public auction in front of the premises on FRIDAY, the FIFTEENTH DAY OF MARCH, 1935, at THREE-THIRTY O'CLOCK P. M., the following-described land and premises situate in the District of Columbia, and being lot numbered Ninety-one (91) in George Truesdell's subdivision of lots in block numbered four (4) "West Eckington," as per plat recorded in Liber County No. 22 folio 57 of the records of the Office of the Surveyor for the District of Columbia; said block numbered four (4), now known for purposes of assessment and taxation as square numbered thirty-five hundred and twenty-one (3521).

TERMS OF SALE: Purchaser to pay one-fourth of the purchase price in cash, the balance in three installments in one, two and three years, respectively, with interest at the rate of six (6) per centum per annum, and secured by deed of trust on the property sold, or all cash at the option of the purchaser; taxes paid or adjusted to the date of sale; purchaser to pay interest on purchase price from date of sale to date of settlement at six (6) per centum per annum; all conveyancing, recording, revenue stamps, etc., at the cost of the purchaser; good title or no sale. A deposit of $250.00 will be required at the time of sale and settlement to be within thirty (30) days of the date of sale, or deposit forfeited, and the property resold at the cost and risk of the defaulting purchaser, after five (5) days' previous advertisement of said resale in some newspaper published in Washington, D. C.

J. WRILEY JACOBS,
Surviving Trustee.
925 15th Street NW., Washington, D. C.
F—d&dsexsun.mar5

Adam A. Weschler & Son,
AUCTIONEERS
915 E Street N.W.

Bankruptcy Sale
of
CHOICE STOCK OF IMPORTED AND DOMESTIC LIQUORS—WINES—CORDIALS—BRANDY — GINGER ALE—BEER.
Also
Adjustable Steel Shelving and Counter, Lighting Fixtures, etc.
By Auction
At Universal Wines and Spirits Co., Inc.,
1621 CONN. AVE. N.W.
THURSDAY
March 7, 1935, 10 A.M.

Popular brands include Bonded Monticello, Special Old Reserve, Hendrick Hudson, Old Schenley, Twenty Grand, Seagram's, Wm. Penn, Hiram Walker, Cascade, Gibson, Bridgeport, Old Taylor, Paul Jones, Antique, Mount Vernon, Golden Wedding, Kentucky Tavern, etc. Various Blends, Still and Sparkling Wines, Gin, Kummel, Rum, Brandy, Cocktails, Bitters, etc.

ALSO—Adjustable Steel Shelving and Counter to Match, Lighting Fixtures, Desk, Table, Chairs, Window Drapes, etc.

In re: Universal Wines and Spirits Co., Inc., Bankrupt No. 3175.
TERMS: CASH.
ROBERT I. RUDOLPH, Trustee,
Woodward Building.

BUSINESS SCHOOLS

POSITIONS—TRAINING
Intensive Secretarial, Business and Civil Service Courses. Day—Evening Sessions. Operates EMPLOYMENT AGENCY for public. Help, all kinds—Inquire.
BOYD'S NAt. 2342. 1333 F ST. NW.

Stenography, Typing, Individual Instruction.
LAKE SCHOOL
Woodward Bldg. DI. 1114.

CAFES

RECTOR'S CAFE
Breakfast—Luncheon.
Try Our Special Dinners.
Quality—Service
We Serve Beverages.
1345 Conn. Ave. NW. Phone NO 9825.

CARPENTERS

General Jobbing, Plastering, Cement Work, Porches enclosed. Painting, Screening.
JOHN J. DICKERSON SR.
1815 17th St. NW. DE. 3858.

CHIROPRACTOR

DR. ROY H. CASE
(14 Years' Practice). Hrs. 2:30 to 5:30 p.m.
Graduate Palmer School of Chiropractic.
212-3 Comm. Nat. Bk. Bldg., 14th & G NW

CLEANERS AND DYERS

ASKEW'S CLEANERS AND DYERS.
Clothing Cleaned, Pressed, Delivered.
All Furs Cleaned, Glazed, Stored.
5631 Ga. Ave. N.W. GE-9836.

WE CALL FOR AND DELIVER.
Call Clarendon 910.
Cleaning, Dyeing, Repairing, Laundry Agy
CHERRYDALE CLEANERS.
ERNEST LUEI, Prop.
Cherrydale, Va.

ARCADE SUNSHINE CO.
Dry Cleaners and Dyers, Launderers, Carpet and Rug Cleaners, Cold Air Storage, Fur Cleaners.
HARRY VINER, President,
735 Lamont St. NW. CO. 8010.
"There Is No Substitute for Quality."

CLOTHING REPAIRS

HOSIERY REPAIRING.
Glove Repairing and Cleaning.
Re-Weaving and In-Weaving.
Southern Stelos Co.
613 12th St. N.W. NAtl. 8442.

COAL

HUFNAGEL COAL CO., Inc.
Telephone Walnut 8861
And Save Money on Your Coal Purchases.
Hard Furnace Blend...$10.25

COAL AND ICE

W. G. DARMSTEAD
Dealer In
WOOD, COAL and ICE
727 Tenth Street S.E.
Phone LIncoln 2054.

CONCRETE BUSINESS

TRUCK-MIXED CONCRETE.
Transit Mixed Concrete Co., Inc.
15th and H Sts. N.E. AT. 2830.

CURTAINS AND LINENS

Specializing in cleaning and mending curtains, embroidered linens, laces.
MME. VIBOUD, INC.
1522 Connecticut Ave. NO. 0041.

DANCING SCHOOLS

LEROY H. THAYER
School of Dancing
Ballet, Tap, Acrobatic, and Ballroom Dancing.
Class and Private Instruction.
Adults and Children.
1226 Connecticut Avenue.
MEt. 4121.

ELECTRICAL EQUIPMENT

CENTRAL ARMATURE WORKS, INC.
Generators, Motors and Repairs; Power Installation Construction. Complete line motors and electric supplies.
625 D St. N.W. NAt. 3660.

EMPLOYMENT AGENCIES

MOUNT PLEASANT SCHOOL
FOR SECRETARIES
14th st. and Park rd. COlumbia 3000.

EXPRESS

SOUTHEASTERN EXPRESS COMPANY.
A. L. McAllister, General Agent.
Second and I Sts. N.E.
For Service, Call METropolitan 2760.

EXPRESS AND TRANSFER

WILLIAM WARREN
Established in 1919
Local and Long Distance Moving
Packing—Shipping—Storing
905 N St. NW. NOrth 9479.

FILLING STATION

DICE'S SERVICE STATION.
Amoco Gas.
Battery Service.
821 Sligo Ave., Silver Spr., Md. SH. 2019.

CLARK'S SERVICE STATION.
Gas—Oils—Grease.
Firestone Tires.
Lincoln 9245.
4th and Florida Ave. N.E.

GOOD HOPE FILLING STATION
Quality Gas, Oils, Tires, Tubes, Batteries, Accessories
(Top of Good Hope Hill)
Simonizing. Greasing.
ROBERT HAYDEN Prop.
Phone LIncoln 1506. Good Hope, D. C.

GENERAL CONTRACTORS

REMODELING, RENOVATING.
No Cash Required.
Foundation to Roof—We Do It All.
Heating—Redecorating
Plumbing—Roofing
Wiring—Plastering
National Engineering Co.
Contractors—Builders.
Tower Building. NA. 3030.

GRILLE

O'DONNELL'S
SEA GRILLE
FAMOUS FOR
SEA FOOD DINNERS,
STEAKS AND CHOPS
"Tang o' the Sea."
1200 E St. N.W.
MEt. 2414.

HAND BAGS

HAND BAGS—MADE TO ORDER.
Made Over, Relined, Repaired.
MAX B. KOLTER.
1748 M N.W. (at Conn. ave.). NA. 4167.

HEATING AND PLUMBING

Member Master Plumbers' Ass'n.
Operating under City—State—Nat'l Code.
Jobber of Heating and Plumbing.
W. J. WILLET.
7 Maple, Clarendon, Va. Ph. 1455.
Call Us for Your Plumbing Problems.

ICE CREAM

VIRGINIA MAID ICE CREAM.
"QUEEN OF ALL"
119 King, Alexandria, Va. Alex. 273.

JUNK BUSINESS

Machinery, Boiler Wreckers — Contractors, Equipment, 2d-hand Beams, Pipes, Boilers.
HARRY STEINBRAKER
1050 30th St. N.W. WE. 0811 Branch 2.

KOSHER RESTAURANT

GENDLEMAN'S
The Oldest Jewish Restaurant in Washington.
732 11th St. N.W. ME. 6303.

JEWISH KOSHER DELICATESSEN.
Finest Home-Cooked Meal in the City.
NATIONAL KOSHER DELICATESSEN, Inc.
1208 7th st. nw. MEt. 8381.

LEATHER GOODS

Trunks, Luggage, Saddlery, Harness.
ALL LEATHER GOODS REPAIRED.
G. W. KING, Jr.
511 11th St. N.W. NAt. 4242.

LUBRICATION

THE OIL-RITE CO.
Established 1923 for the Personal Care and Attention of Every Detail of Your Car
"Washington's Oldest Lubrication Experts"
Hudson-Terraplane Sales & Service
Rear Chastleton Hotel, 1701 16th St. N.W.
Telephone NO. 1716.

LUMBER AND MILLWORK

MURPHY & AMES, INC.
Lumber—Millwork—Roofing—Insulating
Ph. WEst 2315, Rosslyn, Va. Clar. 60
Branch Yard, Falls Church, Va., FCH. 180.

Falls Church Lumber Co.
Lumber and Mill Work.
Prompt Service. Prices Reasonable.
E. Falls Church, Va. Falls Church 491.

MARBLE AND TILE

Marble—Slate—Mosaic & Terrazzo
Standard Art Marble
AND TILE CO., INC.
117 D St. N.W. NA. 7413.

MATTRESS RENOVATING

LAFAYETTE BED SHOP
High Grade Mattress and Box Springs. Renovating
1747 Rhode Island Ave. N.W. DI. 5034

MEATS—POULTRY

FINEST QUALITY.
Smoked Fresh Hams, Fresh Meats, Eggs, Butter, Cheese, Mayonnaise. All Poultry.
Free Truck Delivery.
ALBERT M. BRIGGS.
506 K St. N.W. NA. 1429-1430.

MUSICAL INSTRUCTION

Mrs. Isabel Garvin Shelley
Teacher of Voice & Piano.
Weekly Choral Classes.
1824 H St. N.W. MEt. 8991.

MOVING AND STORING

GEO. W. TIMUS EXPRESS
Packing, Shipping, Hoisting, Storage
43 Years Experience
316 M St. NW. NA. 9017.

OPTOMETRISTS

CAPITAL OPTICAL CO.
DR. S. BERLIN, Personally in Charge.
Artificial Eyes Inserted.
717 G St. N.W. NAtl. 8623.

PAINTS

FOR GOOD PAINT CALL
THE NORMAN PAINT CO.
1242 H Street NE.
Lincoln 0481.

PAPER BUSINESS

A Complete Line of
JANITORS' SUPPLIES
Liquid Soaps—Floor Sweeps—Mops.
Deodorant Blocks—Liquid Floor Wax.
Killdust Cleaning Compounds—Toilet Papers—Paper Cups and Paper Towels.
S. FREEDMAN & SONS
618 K N.W. NA. 7234.

PAPER WHOLESALE

STANFORD PAPER CO.
Wholesale Paper
23 MASS. AVE. N.W. NAtl. 3887.

PLUMBING, HEATING

Your Financing and Heating Problems Are Our Business.
Member Master Plumbers Assn.
Free Estimates on All Heat and Plumbing Repairs and Installations.
O. J. CHANEL CO.
E. Falls Church, Va. Ph. Falls Church 178.

REPAIRING—REMODELING.
F. G. JACKSON
(Established over 20 years.)
1009 F St. N.W. (rear) NA. 6311.

PRODUCE DEALERS

M. D. PLITT CO.
Over 30 years' experience catering to the leading families and clubs of Washington. Foods from around the world. We Gladly Do Your Buying for anything purchasable in the market. Telephone NAtl. 8236. Free Delivery. Stands 148-150-342-344-431-433.
NEW CENTER MARKET.

RESTAURANTS

ALHAMBRA CAFE.
Under Supervision of Catherine Brahler Weber, noted years back for Washington's finest dinners and drinks as of old.
402 H st. ne. LI. 0103.

STAMPS

STAMP ALBUMS.
Stock Books, Catalogs, Detectors, Hinges, Stamps, Sets, Collections Bought.
HARRY B. MASON, 918 F St. NW.

STEAMSHIPS

CUNARD WHITE STAR
Europe—Cruises Everywhere
1504 K ST. NW. DISTRICT 7775.

TIN AND SHEET METAL

OSCAR T. POORE.
Successor to D. R. Stansbury.
Furnaces—Heaters—Grates.
Tin and Sheet Metal Work.
Gutters—Roof Painting.
NA. 0129. 1223 New York Ave. N.W.

TOWEL SERVICE

Capitol Towel Service Co.
"THE BEST SERVICE
FOR THE LEAST MONEY"
A Trial Will Convince.
1111-13 20TH ST. N.W.
Dist. 9090.

UMBRELLAS

SPECIAL PRICES ON UMBRELLAS.
We Specialize on Repairing and Covering.
QUALITY UMBRELLA SHOP.
737 11th st. nw. NA. 0739.

WHOLESALE GROCERIES

LIEBMAN BROTHERS.
Wholesale Grocers.
Wines and Liquors.
1316 Fourth Street N.E.
Atlantic 1056.

WINES—LIQUORS

ACE BEVERAGE, INC.
Wines, Beers and Liquors.
RUSH FREE DELIVERY.
2442 18th NW. ADams 4580.

ALBERT LAWRENCE.
Retailer "A."
Liquors—Wines—Beers.
1904 4TH ST. NE.
Phone NOth 9412. Free Delivery

COLUMBIA BEVERAGE
WINE AND LIQUOR SHOP
Liquors, Wines, Beer and Ale
You Call—We Deliver
3910 14th St. N.W.
COlumbia 4614-1326.

The Washington Post

CLASSIFIED ADVERTISING
LOCAL RATES.

For Washington and Points Within 50 Miles of the District of Columbia
The following rates are for consecutive insertions:

1 time	17c	per line
3 times	15c	" "
5 times	13c	" "
7 times	12c	" "
30 times	11c	" "

Classified Display 3c per line additional.

The one-time rate applies on skip ads or irregular insertions.

OUT-OF-TOWN RATES.

Ads from points more than 50 miles from the District of Columbia are: 1 time, 20c per line; 3 times, 18c per line; 7 times, within 30 days, 16c per line; 30 times, within 60 days, 15c per line. Classified Display, 2c per line additional.

Kindly estimate 5½ average words to a line.

Rates for special classifications and yearly contracts furnished upon request.

The Washington Post reserves the right to edit, revise or reject any Classified Advertising.

Misclassification of ads not permitted.

Situation Wanted ads are cash with order.

The Washington Post will not be responsible for more than one incorrect insertion on any order.

Kill Orders or Corrections before insertions (excepting Death Notices) can not be made unless ordered before 6 p. m. any day.

The Washington Post strives at all time to prevent insertion of fraudulent or misleading advertisements.

Information concerning any ad that proves misleading or fraudulent will be appreciated.

Phone NATIONAL 4200
Ask For An Ad-Writer

LOST 1
Post Classified Ads—National 4200

BRACELET—White gold; 2 sapphires, 1 diamond; March 3. Reward. DEc. 0891.

LOST OR MISLAID Policy Number 607874 issued by Penn Mutual Life Insurance Co. on Rose Davis. The finder please return same to the undersigned. An application has been made for the issuance of a duplicate. Meyer Davis, 1 Thomas Circle.

POCKETBOOK—On H st., between 14th & 16th sts. nw. Liberal reward. GE. 9120.

BUSINESS PERSONALS 4
Post Classified Ads—National 4200

CHAMBERS CO.
Complete Funeral as low as $75.

HEMORRHOIDS (piles) eradicated by my own methods; results effective for a lifetime or money back; write for booklet; no drugs or surgery. Dr. SOMMERWERCK, 1365 Columbia rd. AD. 0388.

CHAMBERS CO.
One of the Largest Undertakers in the World

SHOES lengthened without injuring style; we will lengthen one size, any type of shoe, 75c. ENTERPRISE, 623 E st. n

STOMACH ULCERS—Alkaline milk from Swiss goats at Penn Dairy. Peoples Drug Store, NAt. 5183, or call Columbia 2080. Daily delivery.

Ambulance Limousine Service. Call 8543; local calls TIMOTHY HANLON, 641 H st.

Doctors Recommend
Chambers
AMBULANCE
Blankets, sheets, rolling cot and stretcher for all cases. City calls only $4.00. Long distance calls any place in the United States at very low rate. We have one of the finest fleets of cars in the world.
Chambers
Is One of the Largest Undertakers in the World
Offices—Call Col. 0432
1400 Chapin nw. 517 11th se.

MOTOR TRAVEL 10
Post Classified Ads—National 4200

REDUCED RATES TO ALL POINTS
NEW YORK One way....$3.75 Round trip....$6.50
BALTIMORE $1 Round trip. Good till used
NEVIN LINE
1201 N. Y. Ave. NW. ME. 4437.

HELP WANTED—FEMALE 11
Post Classified Ads—National 4200

COUNTER GIRLS and waitresses. Waters Hotel Agency, 903 G pl. nw.

DICTAPHONE OPERATOR—Patent law experience; permanent position; $25 per week. See Miss Black, Boyd's, 1333 F st.

GIRLS (2), intelligent; work part time in exch. beauty course. 1363 Conn. ave.

LADIES (3), who need cash and have pleasing personality, for permanent work; pay about $20 weekly. Not house to house. Apply 9 to 12. Room 603, 1319 F st. nw.

LAUNDRY help; experienced. Cherry Blossom Laundry, 3d and Eye sts. ne.

HELP WANTED—MALE 12
Post Classified Ads—National 4200

ANSWER THIS and if you are an American between 25 and 50 years of age and willing to work, established corporation has opening for clean-cut, honest salesmen with car; good personality essential. Ask for Mr. Heater; apply between 11 and 2 p. m., 1026 Woodward Building.

AUTOMOBILE WORKER with metal, woodworking, trimming and painting experience. Apply 1529 M st. nw.

AUTO MECHANIC—1st class, all around. See Mr. Miller, 463 Eye st. nw.

BARBER—First-class, American; sober; come ready to work. 936 New York ave. nw.

BARBERS (2), first class. Apply 3307 Georgia ave. nw.

BOOTBLACK for barber shop; good proposition. 343 Upshur st. nw.

BUTCHER-COUNTERMAN — Experienced; steady work. Apply 500 7th st. sw.

COLLECTOR—Experienced; salary and commission; must have car; married man preferred. 738 Investment Bldg., 9 to 12 a. m.

MAN—Between the ages of 21 and 30, with District license, to run boilers; must be physically fit. Call WEst 3022 for appointment.

MEN—Neat appearing, for advertising department; start work immediately. Apply 1317 F st. nw., Room 301.

PRESSER AND TAILOR—Must be experienced; steady job, good salary. Call early in morning. Apply Rhode Island Cleaners, 1403 Rhode Island ave. nw.

SALESMAN—If you are a good salesman and understand financing, this opportunity will appeal to you; substantial manufacturer of construction materials expanding business to meet rapidly increasing demand requires assistance of high-grade American salesman with good personality and connections. For immediate interview address Box 341, Washington Post. All replies strictly confidential.

Continued on Next Page.

Gasoline Alley

Just Looking, Thank You

Desirable Rooms With Board Listed Under Classification 34

HELP WANTED—MALE 12
Post Classified Ads.—National 4200.
(Continued.)

MEN—(3), who can qualify as to reputation and ability will be given an opportunity to join our sales force. Permanent connection; average income, $65 per week. Car absolutely necessary. Interview granted, 9:30 to 11:30 only. Bring references to 3201 Bladensburg rd. ne.

SALESMAN—A moderate salary to begin will be paid to man who qualifies; our training is thorough and fits you for a promotion and better income in aggressive direct sales organization. See Mr. Saylor at 724 11th st. nw., or call NAt. 2700 for appointment.

YOUNG MEN (2), clean cut, ambitious, over 21, for steady employment, with starting pay; excellent opportunity for advancement. See employment manager, 9 to 12, Room 602, 1319 F st. nw.

ATTENTION ! ! !
AUTOMOBILE SALESMEN
Producers can make a desirable connection by calling District 6647 between 9 a. m. and 9 p. m. Ask for Mr. Thompson.

WANTED
WHITE CHAUFFEURS
WITH IDENTIFICATION CARDS
TO DRIVE
NEW DIAMOND CABS
APPLY MR. HIPSON
1ST AND M STS. N.E.
6 A. M. TO 6 P. M.

CHAUFFEURS—WANTED
to drive
BELL CABS
Liberal Proposition
Apply 1317 L St. N. W.

SITUATIONS—FEMALE 16
Post Classified Ads.—National 4200.

GIRL—White, 19, neat, refined, educated, desires work governess, maid, waitress, household. Lillian Fischer, 1757 P st. nw. NO. 6953.

PATENT STENOGRAPHER, thorough experience; knows Patent Office. Box 60. Washington Post.

SITUATIONS—MALE 17
Post Classified Ads—National 4200.

CHAUFFEUR — All-around man, desires position; city references. NO. 3835-W.

INSTRUCTION 19
Post Classified Ads—National 4200.

ASSISTANT statistical clerk, $1,620. Day and eve. classes; over 100 arith. problems, mental tests, elem. comp. tab. graphing. Enroll first class Thurs. 7th. Capital City College, 1340 N. Y. Ave.

CIVIL SERVICE EXAM
Ass't Statistical Clerk
$1,620 Year—Application in by March 18th, Exams. Later

Intensive preparatory course, including mental tests, elementary computations, tabulation and graphing. Printed lessons given out at each class for study. Classes under supervision of a government statistician. $10 for course—1 mo. 7-9 Tuesday, Thursday and Saturday evenings. First class Tuesday, March 5. Register early. Last statistical class, 623 enrolled and many made from 90 to 96% on their Gov. exam.
The BEST is the cheapest.
BOYD SCHOOL
Civil Service Specialists
1333 F St. (Est. 18 Yrs.) NA. 2338.

INSTRUCTION 19
Post Classified Ads—National 4200.
(Continued.)

BALLROOM DANCING, limited time, 8 priv. lessons, $5. Bella's Studio, LI. 5987.

LEARN mechanical dentistry; earn as you learn. National School Mechanical Dentistry, 1301 G st. nw.; NAtional 4092.

STATISTICAL clerk examination. Just announced; no experience necessary; complete preparatory course, $3 postpaid. Raymond L. Mix, 310 C st. nw. ME. 9142.

TO HELP you get ahead, day or night school classes. Poteet's Business College, 14th & Eye sts. nw. NA. 4717.

WIN SUCCESS through secretarial, Civil Service and business training; short, easy courses; position free. Inquire Boyd's, 1333 F st. NAt. 2338.

TUTORING — By teacher experienced in preparing for college, board and other examinations. For interview please call CLeve. 5157.

STATISTICAL CLERK EXAM.
Your Opportunity.
Join my day or night class at once. I know how and what to teach. I prepared 60 for 1930 statistical exam. and 300 for 1931. I supervised auditors 6 yrs., Income Tax Bureau, and taught in Bureau Training. J. K. M. Barry, A. M., once prof. of business, N. Y. State Teachers' College. 4 classes start Wed. and Thurs., at 5 and 7, Rooms 639-41, Earle Theater Bldg.

ENROLLMENT WEEK
VERY LOW TUITION RATE FOR ENROLLMENT THIS WEEK for EDITORIAL CLERK, STATISTICAL CLERK, FILE CLERK. The Civil Service Preparatory School, 529 12th st. nw. Phone MEt. 6337.

STATISTICAL CLERK
ENROLL TODAY. VERY LOW RATE. EVERY DAY, EVERY NIGHT, INTENSIVE COURSE. The Civil Service Preparatory School, L. Adolph Richards, M. A., M. S., Prin., 529 12th st. nw. MEt. 6337.

EDITORIAL CLERK
Men and women. Salary, $1,800 to $2,300. The Civil Service Preparatory School, L. Adolph Richards, M. A., M. S., Prin., 529 12th st. nw. Phone MEt. 6337.

EDITORIAL CLERK EXAM.
Salary, $1,800 to $2,300. Begin right now to prepare. Instruction day and night. The Civil Service Preparatory School, 529 12th st. nw. Phone MEtropolitan 6337.

BUSINESS OPPORTUNITIES 23
Post Classified Ads—National 4200

IF YOU have a desirable rooming house for sale, call Mr. DeShazo at NAtional 5520.

MONEY TO LOAN 26
Post Classified Ads.—National 4200.

ADVANCES on diamonds, watches, jewelry and silverware, etc.; loans $200 and over, 3%; all tickets good 1 year. Horning's

CREDIT SERVICE; courteous, reasonable, prompt. NAt. 6150; 1409 L st. nw. FIDELITY PLAN CORPORATION

ON diamonds, watches, jewelry, silverware, &c.; no adv. arrangement neces.; lowest int. rates. Rosslyn Loan Co., Rosslyn, Va.

Easy Terms—Low Rates
Na. 2003, 209 Woodward Bldg., 15th & H nw. LINCOLN SERVICE CORPORATION.

Increase the Value of Your Home
TAKE ADVANTAGE OF THE
FEDERAL HOUSING PLAN

YOU can beautify and improve the comfort, appearance and utility of your home. New materials and new methods of construction for renovizing will increase its value.

The expert services and materials advertised here will put "new value" into your home and every job you have done will decrease unemployment and add to the progress of the community.

Consult the firms listed here for information about easy plans to renovize on easy terms.

RECOMMENDED SERVICE 77
Post Classified Ads. —National 4200.

Bedding

EAGLE BEDDING CO., Inc.
Mattresses, Pillows, Box Springs Renovated
1128 7th N.W. NA. 0581.

Builders—Contractors

NOW
is the proper time to thoroughly inspect your home, and have those needed repairs made.
Our terms permit you to have this work done immediately and pay as low as
$5.00 Monthly
No Payment Until May
FULL PARTICULARS ON F. H. A. PLAN
Our own trained men do all the work.
Papering Roofing Porch inclosures
Painting Carpentry Hardwood floors
Plumbing Garages Weather-stripping
Plastering Stucco Electrical work
Call a Reliable Company
General Contracting Co., Inc.
925 New York Ave. N.W.
District 3373-3374.

SPECIAL PRICES
ON
Painting—Heating — Alterations—Papering
Carpentry—Porches—Plumbing—Brickwork
Cementing
Low as $5 Month. Start Paying May 1.
Federal Contracting Co., Inc.
NAt. 7403. 913 N. Y. Ave. N.W.

House Improvements—Additions—Repairs
BRADY BROS.
410 Bond Building. NAtional 3934.

Home Improvements—Additions, Repairs.
CENTRAL CONT. CO.
Water Proofing-Roofing experts. ME. 3180.

ALTERING, RENOVIZING, REPAIRING.
NATIONAL ENGINEERING CO.
TOWER BLDG. NA. 3030.

"CONTRACTORS WITH A CONSCIENCE."
HORN CONSTRUCTION CO.
INVESTMENT BUILDING. MEt. 4376.

Building Materials

REPAIR AND MODERNIZE YOUR HOME
Reroof Insulation Remodel — Our Low Monthly Payments Fit ANY Budget.
CAREY ROOFINGS
HUDSON SUPPLY & EQUIPMENT CO.
7th and T sts. ne. PO. 1412.

Carpenters

Jobs $1 up. Carpentry, brick, cement, painting; work guar. DI. 6479.

Electrical Work

ELECTRIC WIRING—Appliances; L. & H. electric ranges; Grunow refrigeration. Seymour Levy, 4414 Ga. ave. CO. 9688.

RECOMMENDED SERVICE 77
Post Classified Ads. —National 4200.

Electrical Work

ELECTRIC BASE PLUGS installed, $2 up; 6-room house, wired complete with fixtures and base plugs, $52.50. 24-hour service on trouble and repair work; reasonable. 14th St. Elec. Co., 3801 14th st. nw., COl. 10376.

Painting—Papering

PAINTERS-PAPERHANGERS REA. PRICES
D. M. GAINES & SONS.
MEtropolitan 9566. All hours.

HOME IMPROVEMENTS—Papering, painting, general house repairing done on small monthly payments. HOME DECORATORS, Inc., 1009 9th nw.; ME. 0854.

PAPERING ROOMS, $4; guaranteed work. J. Jones, DIst. 0860; 715 Del. ave. sw.

PAPERING, PAINTING—Rooms $4 up. Materials included. All work guaranteed. 462 A St. S.W. MEEK. DIst. 2979.

MET. 9566 ALL HOURS REASONABLE.
D. M. GAINES & SONS.
PAINTING PAPERHANGING.

PAINTING Paperine, roofing, general repairing; guar. reas. M. L. SMITH, 1724 Webster nw. Ad. 7108.

Plastering

PLASTERING, cement and stucco; large or small jobs. Call Carter, Clar. 845F2

Radio Service

ABBEY RADIO SERVICE, INC.
Auto Radio Service and Installation.
3547 Georgia ave. nw. CO. 8698.

Renovating

BEDDING, MATTRESSES—Box springs and pillows; reno.; best prices; prompt del. Wash. Mattress Co., 319 L sw. NA. 6679.

Roofing

OLD ROOFS REPAIRED. NEW ROOFS. ROYAL CONTRACTING CO.
907 15th St. NW. NA. 3803 Nite AD. 8529.

Rugs

RUGS DOMESTIC SHAMPOO 9x12—$3.00 8x10—$2.50
LUWIN CO., 1725 7TH ST. NO. 9160.

RUGS ALL KINDS WASHED by experts, 9x12, 8x10. $2.75
Capital Carpet Cleaning Co., NAtional 2985

Tiles and Mantels

DOES YOUR TILE BATH NEED REPAIRING?
Guar. Work. Moderate Cost. 1106 9th St. N.W. EDWIN E. ELLETT. NA. 8731. Br. 1.

Waterproofing

WATERPROOFING AND PRESERVATIVE TREATMENTS FOR MASONRY CONCRETE AND STUCCO WALLS. STANDARD SEAL & FILLER CO., INC. 1201 VARNUM ST. N.E. NORTH 6223.

Weatherstripping

METAL weather stripping and caulking; large or small jobs; Dean. LI. 2541-W.

WEATHERSTRIPPING
Coffey Bros. Screen Co., NAt. 6160.

Napoleon and Uncle Elby — By Clifford McBride

MONEY TO LOAN 26
Post Classified Ads—National 4200.
(Continued.)

LOANS
PERSONAL
AUTO AND REAL ESTATE
If you need money to consolidate your bills, pay your taxes and arrange your budget to suit your income, see us at once. Prompt service, strictly confidential. 207 Florida ave. nw. DEcatur 1160. Open until 6 p. m. Ask for Miss TIGNOR.

REAL ESTATE LOANS 27
Post Classified Ads.—National 4200.

FIRST TRUST LOANS ON
D. C. and Nearby Maryland Residences.
GEORGE F. HANE, INC.
1422 "F" st. nw. NAtl. 3964.

MONEY TO LOAN ON
D. C. IMPROVED REAL ESTATE.
A. C. HOUGHTON & CO., Realtors,
909 15th st. nw. DIst. 7536.

Money to Loan at Current Rate of Interest; Any Sum.
LEE D. LATIMER CO.
722 Investment Bldg. NAt. 4146.

AUTOMOBILE LOANS 28
Post Classified Ads—National 4200.

QUICK AUTO LOANS
CAPITAL AUTO FINANCE SERVICE.
901 New York Ave. N.W. ME. 1355.

AUTO LOANS 6% PER ANNUM 12-MONTH PLAN.
No indorsers. Arrangements confidential.
PUBLIC AUTO FINANCE CO.
1216 18th St. N.W.
Corner 18th & Conn. Ave. MEt. 5678.

ROOMS—FURNISHED 30
Post Classified Ads—National 4200.

ANNEX (Grafton).—Comfortable rooms, running water, near shower, $30:50 mo. up. 1735 De Sales st., off Conn. ave.

ARIZONA HOTEL—310 C st nw. 1 block off Pa. ave.; neatly furnished rooms, lobby; 3 baths on each floor; shower baths; continuous hot water; $3.50 week up; transients, 75c to $1.

CALIFORNIA ST. NW., 1873—Single rm.; for gentleman; adj. bath; private family; cont. h. w.; reasonable. NOrth 6713.

CHURCH ST. NW., 1749—Near Dupont Circle; front room, adjoining bath; reas.

COLUMBIA RD. NW., 1736 (Apt. 102)—Delightful room for woman, $20. COl. 8099.

COLUMBIA RD. NW., 2006, Apt. 40—Large attractive front room, near bath, for refined employed person. NOrth 8742.

COL. RD., 1834—$3 wk.; single rms.; 4 baths; c. h. w.; stm. ht.; men. AD. 10213.

CONN. AVE., 2633 (near Wardman Park). —Highly desirable room for gentlemen; twin beds, semiprivate bath. COl. 3437.

DOWNTOWN, 901 13th nw., Apt. 20—Attractive; beautifully furn. rooms; twin beds; all conveniences. $3.50 up.

EUCLID ST., 1656 NW. (Apt. 23)—Nicely furnished, twin beds; one or two employed girls; near cars and bus. COl 7498.

EVERETT HOTEL—1730 H st. nw. Rooms, with running water, $1.25 and up; 4 blks. shopping center and Govt. offices.

L ST. NW., 1322—Warm, clean, 2d-floor, l. h. k. rm. with running water, $7 wk. Also large twin bed sleeping rm., with running water, $7 wk.

LAMONT ST. NW., 1730—Attractive room, furn. for man's comfort; next bath; private home; reas. Phone COl. 3378.

LYON VILLAGE—Comfortable, attractive room, connecting bath; modern brick home; garage and meals if desired; 2 in family. Phone Clarendon 2481.

MASS. AVE. NW., 2110—Beautiful, large, sunny front room, fireplace, unlimited phone; walking distance.

RIGGS PL. NW., 1611—Downtown walking distance; comfortably furn. rooms, single or double; all conv.; reas. rates.

13TH ST NW., 3113—2 rms. and kitchenette, nicely furn. 1st floor apt., heat, gas, elec. included, $42.50. AD. 5767.

16TH ST. SE., 402—Two neatly furnished rooms; for light housekeeping; near bath.

18TH ST. NW., 1616—Attractively furnished rooms in well-run establishment.

1802 WYOMING AVE. NW.—Lovely front room; expensively furn.; l. h. k.; $9 couple.

1242 12TH NW.—Large room, next to bath; $4; large front room, $3.50.

3405 LOWELL ST. NW.—Beautifully furnished front rm.; southern exp.; near Cathedral; owner's home; priv. bath; gentleman.

MERRILL MANSIONS.
1361 Fairmont nw. Rms. and apts.; reas.; make reservation for next vacancy.

COLUMBIA HOTEL.
2125 G STREET NW.
Desirable double rooms for men, $3.50 wk. per person; running water, showers on each floor; restaurant and barber shop in building. WEst 0897.

HOTEL INN 608 9th st. $1-$1.50 per day; $6 up. wkly.

ROOM and BOARD 34
Post Classified Ads.—National 4200

BUTTERNUT ST., 735, Takoma Park D. C. —Attractive double front room, near schools, cars; excellent meals. GE. 2990.

HARVARD ST. NW., 1424—Large double room, sleeping porch; suitable for 2; attractive surroundings.

MASS. AVE., 1776 NW.—A distinctive home for young people in an unsurpassed location. Reasonable.

THE ELBERON INN—18th and F sts. nw. Front room, private bath; excellent meals, $35. MEt. 9325.

WYOMING AVE. NW., 1863—Nicely furnished attractive rooms; meals if desired.

MOVING and STORAGE 44

ANDERSON VAN LINES, 11th st. and N. Y. ave. nw.; NA. 3699. Long distance, local moving; special rates N. Y., Boston.

MOVING—PACKING—SHIPPING
FIDELITY STORAGE CO.
1420 You St. NW. NOrth 3400.

APARTMENTS—Furnished 45
Post Classified Ads.—National 4200.

A CAR AND GUIDE FURNISHED—Furn. and unfurn. apts. and houses. 927 15th st. nw., Room 307. NAtional 8717.

BEAUTIFUL 3-ROOM outside front apt., twin beds, spacious closets; elec. refrig.; adults; gentile; $80. Clev. 6933.

FREE RENTAL AGENCY, CAR & GUIDE FREE. APTS. ALL SECTIONS. DAY & EVE. GE. 4484. 409 FARRAGUT N.W.

KALORAMA RD., 1847—3 rooms and bath, with sleeping porch; attractively furn.

LANIER PL. NW., 1705—Apt. 103. Living room, bedroom, kitchen, dinette, bath; furn. in mahogany; exclusive bldg.; references. $75. Adults.

TWO ROOMS, kit. and bath, completely furn., includ. gas and light; $40. GE. 4896.

2 ROOMS, kit. and bath, completely furn., includ. frigid, light & gas; $50. GE. 4484.

1858 COLUMBIA RD. NW.—1 rm., bath, dressing closet and electric grill.

THE BURTON.
2120 G st. nw. Bright, clean apts. $15 weekly; walking distance.

1830 16TH ST. N.W., APT. 1.
Attractive apartment, 5 rooms, bath, large porch, beautifully furnished, $110 per month.
LINKINS CO.
1733 De Sales St. N.W. Dist. 3522.

Francis Scott Key, Apt. Hotel
20th and F sts. nw. 1 room, kitch., bath; completely furn.; linens, silver; Frigidaire; day, week, month. NAtional 5425.

Furnished or Unfurnished 46
Post Classified Ads.—National 4200.

ATTRACTIVE unfurn. and furnished apts.; reas. rates; modern bldgs.; best locations. NA. 5437. BASKIN & CO., 1424 K st.

APARTMENTS—Unfurnished 47
Post Classified Ads—National 4200.

CONN. AVE., 4707—Beautiful outside apt.; 2 exposures. EMerson 5860.

APARTMENTS—Unfurnished 47
Post Classified Ads—National 4200.
(Continued.)

CONN. AVE., 5506—3 large rooms, bath, big closets, hall and balcony; immediate possession. Call Mr. HATCHER, CO. 6242.

HERE'S A BEAUTY—Washington's choicest location; building has accommodations to satisfy the most discriminating people; excellent arrangement of 5 rooms and 2 baths; picturesque view. Popular priced; shown by appointment only. NA. 2626.

N. W. SECTION—$40 rents this one room kitchen and bath. Unless you can look immediately don't answer this ad for it won't last. NA. 2626.

RHODE ISLAND AVE. NW., 44—Apt. 1, 3 rooms, kitchen and bath, $56.50; frigidaire, heat, gas, electricity included in rent. Edward M. Willis, Investment Bldg., Nat'l 7479.

1246 9TH ST. NW.—2 rooms, kitchen and bath, $35. Linkins Co., 1733 De Sales st. DIst. 3522.

1ST FLOOR, 5 rooms, tile bath, front and rear porches; oil burner; large yard; $50. Apply 3605 R. I. ave., Mount Rainier, Md. Phone Greenwood 2050.

1811 H ST. NW.—2 rooms and bath, $50. Randall H. Hagner & Co., Inc., 1321 Conn. ave. Phone DEcatur 3600.

Attractive apts; 1 to 4 rooms and bath; $25 to $47.50.
A. S. GARDINER, 1510 K St. NW. NA. 0334.

DESIRABLE apts. in well-located buildings.
BLISS PROPERTIES.
1811 Columbia Rd. N.W. ADams 3500.

WEAVER BROS., INC.
PROPERTY MANAGEMENT.
Washington Bldg. DIst. 9486.

THE HOME, 640 K ST. NW.
Apt. 50—3 rooms, kitchen and bath $52.50. Available March 15.
AMERICAN SECURITY & TRUST CO.
Real Estate Department.
15th and Pa. Ave. NW. NA. 4815.

720 17TH ST. NW.
1 room, kitchenette and bath; conveniently located near Government departments; $30.
THE MUNSEY COMPANY,
NAtional 8080.

THE SUSQUEHANNA
1430 W ST. NW.
3 rooms, kitchen and bath $45.00

1841 COLUMBIA RD. NW.
Apartment consisting of 2 bedrooms, living room, reception hall, dinette, kitchen, 2 baths and 2 porches; electric refrigeration; secretarial switchboard, elevator; $90.
H. G. SMITHY CO.
811 15th st. nw. NAt. 5904.

The Frontenac
4550 Conn. Ave. N.W.
3 rooms, kitchen, bath and porch..$85.00
Electric refrigeration, elevator and secretarial switchboard.

1841 Columbia Road N.W.
Apartment consisting of 2 bedrooms, living room, reception hall, dinette, kitchen, 2 baths and 2 porches; electric refrigeration; secretarial switchboard, elevator; $90.
H. G. SMITHY CO.
811 15th St. N.W. NAt. 5904.

COLORED—131 16th ne. 2 rms., kit., bath, porch; newly dec. LInc. 5002.

OFFICES for RENT 50
Post Classified Ads.—National 4200.

OFFICES—Departmental Bank Bldg., 1726 Pennsylvania avenue nw. Inquire John F. Moran, receiver, Park Savings Bank Bldg., 14th and Kenyon sts. nw.; COlumbia 5000.

DESIRABLE OFFICE SPACE—One or more rooms at very reasonable prices in Boss & Phelps Bldg., 1417 K st. nw.

NEAR corner 17th and H sts.; attractive office space, containing about 400 square feet.
$29.50.
WAGGAMAN-BRAWNER REALTY CORP.,
1700 Eye st. nw. NAt. 3860.

BUSINESS PROPERTY—Rent 52
Post Classified Ads—National 4200.

CAFE SPACE
In one of Washington largest apartment buildings—Clifton Terrace West, southeast corner 14th and Clifton nw; very large space; recently renovated and ready for occupancy; not equipped; exceptionally desirable location; long or short lease. Call Mrs. McCord, COl. 7744.

316 EYE ST. NE.
Entire 2d floor of large building; located near railway express agency; suitable for warehouse or wholesale business; modern equipment such as elevator, toilet facilities, etc.; reasonable rental.
THE MUNSEY TRUST COMPANY,
NAtional 8080.

STORES for RENT 53
Post Classified Ads.—National 4200.

734 9TH ST. NW.—Attractive store, heat furnished, $60. Linkins Co., 1733 De Sales st.

1108 18th st. nw. $30.00
7714 Georgia ave. nw..................$45.00
WEAVER BROS., INC.
Washington Bldg. DIst. 9486.

Corner store; street floor of apartment building near 18th st. and Columbia rd. Heat furnished.
Rent, $50.
NATL. MORTGAGE & INVEST. CORP.
NAtional 5833.

HOUSES—Rent—Furnished 54
Post Classified Ads—National 4200.

EXCELLENT furnishings, choice corner location, 7 rooms and bath, moderately priced to small family that will take good care of property. NAtl. 2626

1407 INGRAHAM ST. NW.
Detached 6 rooms and bath house, nicely furnished; automatic heat, electric refrigeration and garage. Convenient to transportation and stores. Rental, $100 per month.
H. G. SMITHY CO.
811 15th St. NW. NAt. 5904.

Furnished or Unfurnished 55
Post Classified Ads—National 4200.

WE HAVE several better type houses for rent from $100 up. H. L. Rust Company, 1001 15th st. NAtl. 8100.

HOUSES—Rent—Unfurnished 56
Post Classified Ads—National 4200.

CHEVY CHASE, D. C.—For rent, detached brick, 4 bedrooms, glassed-in sleeping porch, 2 baths, large sun parlor, 2-car gar.; nr. school and bus. Also, 5-rm. bung., nr. Hyattsville. COl. 9612.

CORNER STORE on prominent avenue. Show windows on two streets; rent, $60.00 per month.
BOSS & PHELPS,
1417 K St. N.W. NA. 9300.
Ask for Mr. Marshall.

FOXALL—New-house condition; overlooking and adjoining Foundry Branch Park; 6 rooms, double rear porches, built-in garage; elec. refrig.; fireplace. Phone NAt. 1040 after 9 a. m., or call for key at 1421 44th st. nw.

JENIFER ST. NW., 3922—6-room detached house; gas heat; 2-car garage; $95. Phone Metropolitan 0132.

NEAR DUPONT CIRCLE—8 large rooms and foyer, 1½ baths; weatherstripped and in new-house condition inside and out; 5 open fireplaces, refrig. Vacant. NAt. 3365.
WASHINGTON REALTY CO., INC.

13TH ST. NW., 3408—Ten-room house; just reconditioned. Inquire PARK SAVINGS BANK, John F. Moran, Receiver, COlumbia 5000.

CHEVY CHASE MODERN HOMES.
Six rooms and bath to 10 rooms and 3 baths, moderate rentals; auto service for inspection. LESLIE D. MEASELL, CLeveland 4733, or CLeveland 3465.

40 ADAMS ST. N.W.
6 rooms, 2 baths, electric lights, hot-water heat; sleeping porch and 2-car garage; rental, $65.00 per month.
WASHINGTON LOAN & TRUST CO.
Rental Agents.
9th and F Sts. N.W. NA. 3440.

1634 NEWTON ST. NW.
Semidetached brick; 6 large rooms and bath; steam heat; garage; $80.
H. G. SMITHY CO.
811 15th St. NW. NAt. 5904.

4428 HUNT AVE.
Chevy Chase, Md.; 6 rooms and bath; hot-water heat $75
1119 SEMINARY RD.
Silver Spring, Md.; 6 rooms and 2 baths; oil heat; built-in garage.$75
WEAVER BROS., INC.
Washington Bldg. Dist. 9486.

HOUSES—Rent—Unfurnished 56
Post Classified Ads—National 4200.
(Continued.)

56 K ST. N.E.
$37.75 Six rooms and bath; newly decorated.
AMERICAN SECURITY & TRUST CO.,
15th and Pa. Ave. NW. NA. 4815

ROW BRICK, within walking distance of Union Station; house containing 6 rooms and bath, built-in garage, hot-water heat, electricity. Rent, $46.75.
BOSS & PHELPS
1417 K St. N.W. NAtional 9300.

COLORED.
1102 SHEPHERD COURT N.W.
4 rooms, rear lavatory; between 9th & 10th and L & M nw...$15.00
2617 VIRGINIA AVE. N.W.
4 rooms, rear lavatory $15.00
WEAVER BROS., INC.
Washington Bldg. DIst. 9486.

COLORED.
1525 B st. ne.—6 rooms, bath.......$23.00
317 15th st. se.—6 rooms, bath....$42.50
A. M. COOPER.
820 11th st. nw. NAt. 1332.

HOUSES—RENT or SALE 57
Post Classified Ads—National 4200.

CHEVY CHASE, MD.—8 rooms, 2 baths, shingle bungalow type home. 5 rooms, bath, first floor. 3 rooms, bath, storage room, second. Garage, beautiful wooded section. Close to stores, theaters, transportation. Navy man transferred, forced to sell; sacrifice. Bargain at price of row house. Will rent. Inspection by appt. Wis. 3249.

SUBURBAN for RENT 58
Post Classified Ads—National 4200

MODERN 6-room home, h.-w. h.; garage; furnished, $75; unfurnished, $65. Call SHep. 3444. Morrison Agency, Citizens Bank, Takoma Park, Md.

WANTED—TO RENT 62
Post Classified Ads—National 4200.

RELIABLE PARTY is desirous of renting 10 to 15 rooms suitable for roomers; close-in location; rent not less than $75 nor more than $125; references; prefer to deal direct with owner. Box 126, Washington Post.

WE NEED DWELLINGS FOR RENT—Chiefly small and medium size; would appreciate your listings.
LOUIS P. SHOEMAKER,
1719 K St. N.W. NA. 1166.

BUSINESS PROPERTY—Sale 64
Post Classified Ads.—National 4200.

IDEAL BUSINESS corner next to Women's Farm Market, Bethesda. Good for any business, especially chain store, because of large number of D. C. and Md. people shopping at this market. THOS. S. O'BRIEN, 6825 Wisconsin ave. Telephone Wis. 4240.

INVESTMENT Property Sale 65
Post Classified Ads—National 4200.

GET our list of investment properties and homes that can be sold on very easy terms.
JOHN F. DONOHOE & SONS.
314 Penna. Ave. S.E.

33 1-3% NET per year on $10,000 well-located modern apt. bldg. at 4½ times rental; 1 trust. AD. 8555 or NA. 7946.

A GOOD INCOME WITH SAFETY!
$1,500.—2nd commercial lot, 20x111 feet, northwest location. Improved by brick bldg.; rented at $25 per month. A good investment with a good future value.
$3,500.—Six-room and bath brick in northwest section; hot-water heat and elec. Rented at $40 per month. $750 cash required.
$10,950.—Modern four-family flat, each of three rooms, bath and large porch. Separate hot-water heating plants. White tenants. Gross rental, $130 per month. Will pay 15 per cent return on investment.
SHANNON & LUCHS CO.
1505 H ST. N.W. NA. 2345.

HOUSES FOR SALE 66
Post Classified Ads—National 4200.

BUNGALOW—Modern; 5 rms., recreation room, 2 porches, 1 inclosed; lot 75x210; shrubs, flowers; $3,950. CLeve. 1364.

CAPITOL HILL (near Stanton Park)—8 rooms, garage, $5,250. Terms arranged. Call Mr. Bailey, Adams 4786.

CENTRAL LOCATION—Six rooms and bath, oil heat, frigid., perfect condition; $8,750. By owner. Property clear; no brokers. 1216 9th st. nw.

MASS. AVE. NW., 4943—New colonial type, large rooms, recreation room with open fireplace, finished attic, 2 baths, oil burner, all-electric kitchen. Call Mr. HATCHER, owner, COl. 6242. Open Sun.

NORTHWEST — 8 rooms (5 bedrooms), sleeping porch; 2-car garage; $8,750; terms. G. A. MACREA. DEcatur 2693.

OPEN DAILY—514 Quakenbos st. nw.; new semidetached house of 7 rooms, 2 baths. WM. H. SAUNDERS, DIst. 1015.

16TH ST. HEIGHTS—New detached brick house, rock wool insulated, 6 rooms, 2 baths, attic, $92.50. MEt. 1170.

NEAR GRANT CIRCLE.
Owner sacrificing his 6-room, modern brick home; 2-car garage. MEt. 1170.

$5,150—A BARGAIN for a modern semi-detached 6-room brick; h.-w. h., inst. h. w.; tile bath, garage, yard. Brightwood, near cars, schools and stores.
$5,450—CORNER BRICK, h.-w. h., newly dec.; overlooking Govt. park in N.W.
$7,500—CORNER BRICK, 7 rooms and bath; built-in garage; h.-w. h.; newly painted. Owner leaving city.
WASHINGTON REALTY CO., INC.
718 5th St. N.W. NAt. 3365.

$4,950.—Six-room and bath brick home, near 7th and Kennedy Sts. N.W. Just a square from car line and stores and close to public school. Hot-water heat and elec. Deep rear yard. $450 cash, balance like rent.
$7,000.—Ten-room and bath old brick home in Georgetown. Hot-water heat and elec. Suitable for remodeling for either private residence or as apts. A very cheap property.
$10,950.—EIGHT-ROOM AND TWO-BATH semi-detached brick home in Chevy Chase, D. C. Very convenient location. Modern in every respect, extra room in attic, No-Kol oil burner, front porch, fireplace and built-in garage. Substantially reduced for quick sale.
SHANNON & LUCHS CO.
1505 H ST. N.W. NA. 2345.

$4,250 Semidetached brick, modern colonial, 6 rooms and bath, built-in garage. 1273 Penn st. ne.
Trinidad Section.
J. C. WEEDON CO.
1727 K St. N.W. MEt. 3011.

NEW DETACHED BRICK
$8,950—A desirable northwest neighborhood, near street cars. Lot 44x112; six rooms, 2 baths (bed room and bath on 1st floor), 2 bed rooms and bath on 2nd; has h.-w. h., elec., screens, hardwood fls., electric refrigeration and garage.
L. T. GRAVATTE
729 15th St. REALTOR. NAtl. 0753.
Evening, Phone GEorgia 2900.

$5,950 AND UP
LEE HEIGHTS, VA.
THREE NEW BRICK BUNGALOWS.
Spacious living room, 2 large bedrooms, dining room, kitchen, tile bath, storage attic, hot-water heat (oil-coal). Ideal restricted location, one block to bus. Open, heated lighted noon to 8 p. m. until sold. (Out Lee Highway through Cherrydale to Lee Heights. Look for "OPEN" sign on right.)

PROPERTY for EXCHANGE 67
Post Classified Ads—National 4200.

CLEAR of encumbrance, 2 places in upper Fairfax Co.; owners will exchange for Florida property, with some acreage and improvements; desirably located; one 1½-acres, 6-rm. house, outbldgs.; fruit, $5,000; other 18 acres, 6-room house, outbldgs.; fruit; $5,000. Buell Farm Agency, Herndon, Fairfax Co., Va.; ph. 38.

LOTS for SALE 69
Post Classified Ads—National 4200.

SUBURBAN building lots; near bus line; ranging in price $350 to $1,200. C. W. CLEVER. Clarendon 322.

WILL SELL OR TRADE IN a good-size lot in Malvern Hills, Asheville, N. C., for a lot in Washington. Apply Wardman Park Hotel, Apt. 574.

SUBURBAN for SALE 70
Post Classified Ads—National 4200.

BUNGALOW—4 rooms, bath; newly decorated; elec. lights; full cellar; pipeless furnace; large lot; price, $3,500; $100 cash, $30 mo. Apply 908 Baltimore pike, Riverdale.

RIVERDALE—908 Baltimore pike. House, 7 rooms, bath; elec.; 2 acres ground; 1 block car line; convenient school and stores; price, $3,000; $250 cash, $22.50 monthly.
ZANTZINGER CO., 945 K ST. N.W.

3 ACRES—5-rm. bungalow; fruit trees, berries, grapes; elec. lighted; chicken houses; on good rd., 10 miles city. G. T. REEVES, Phone Falls Church 223.

FARMS—LAND for SALE 73
Post Classified Ads—National 4200.

FOR FARMS, homes and business property call Herndon 69, or 51-J.
R. C. PRINTZ, Herndon, Va.

OLD STYLE FARM, with small stone house; lot other bldgs.; pretty setting, with meadow, 3 streams; nr. elec. and State rd.; northern Md.; 85 to 200 acres as desired. Farquhar, COl. 0037.

$100 DOWN—17 acres on good gravel road; small stream; 7 miles D. C. Price, $825. NAtional 3753, or ATlantic 5205-J.

WANTED—REAL ESTATE 76
Post Classified Ads—National 4200.

I PAY CASH for Wash., D. C., real estate; brick or frame; white or colored. E. A. GARVEY, 1126 Vermont ave.; DIst. 4508.

WE HAVE cash buyers for investment properties of all kinds, and vacant lots.
C. H. HILLEGEIST CO.
1621 K st. nw. NAt. 8500.

WHAT WE NEED is more small properties to sell. If you wish to sell, list your properties immediately. Walter A. Brown, 1400 H st. NA. 1652.

MISCELLANEOUS for SALE 83
Post Classified Ads—National 4200.

DEALERS' ADS under this heading contain a firm name or a business address or state the word "Dealer." Other ads are presumed to be from private individuals. Readers who find dealers masquerading in this column as private individuals are urged to report the matter to The Washington Post.

APARTMENT GRAND—Just repossessed; will sell for balance due on account, $243.50. Terms if desired. Arthur Jordan Piano Co., 1239 G st. nw.

APARTMENT UPRIGHT—Will sell for $164 balance due. Just like new. Guaranteed. Terms as low as $1 week. Arthur Jordan Piano Co., 13th and G.

BED, springs and mattresses; closing out all floor samples; very reasonable. Ideal Bedding Co., 622 E st. nw.

BOOK OF KNOWLEDGE, 20 vols. comp., $14.50; Harvard Classics, 52 vols. comp., $32.50, good as new. Other sets at bargain prices. 808 9th nw. Open Sunday and evenings.

CASH REGISTERS, bookkeeping machines; new and rebuilt. NATIONAL CASH REGISTER CO., NAt. 1376; 1208 H st. nw.

CLEARANCE SALE TYPEWRITERS—Portables a specialty; lower prices; open eves. 1431 East Capitol st.; LI. 0082.

DRESSES — Navy, print, size 42; black beaded georgette smock, ¾-length, size 38; boy's navy blue overcoat, lady's black dress coat, size 18; also several pieces of furniture. 1831 2d st. ne., Apt. 301.

DISPLAY CASE—10-ft. full disp., 3 plate glasses front; set platters; refrig. plant; $495. Kogod & Dubb, 1731 14th st. nw.

ELECTRIC REFRIGERATOR—4½ cu. ft., porcelain interior; reconditioned and guaranteed, $40. 2030 14th st. nw. DE. 1611. We service all makes.

ELECTRIC REFRIGERATOR SALE—Thoroughly reconditioned; as low as $19.75. F. S. Harris Co., 2900 14th nw. COl. 0100.

ELECTRIC RANGE, 3 burners, oven and broiler; exceptional bargain, $19.50. Capital Range, 1524 L st. nw. NA. 8905.

OFFICE FURNITURE—Practically new office mahogany table; 60 inch; only $16. Apply Mr. Alverson, 1013 15th st. nw.

PAINT—Washable gloss, $1.45 gal.; white and green, $1.65. 1119 9th st. nw., or Phone NAt. 4174 for service.

PIANO—Will sell for the balance due on this account a lovely little grand piano that has had beautiful care and attention. The case is mahogany and the keys are beautiful and white. The piano is well known. Just think you can have same for $367.50 and pay as little as $2 weekly on the account. There will be no drayage charge. Arthur Jordan Piano Co., 13th & G sts. nw.

PIANO—Bargain; will sacrifice $600 mahogany Fisher piano for $40. Splendid condition. PO. 3170. Write Piano, 2126 R st. nw., Washington.

PIANO—Learn to play the piano on our easy plan—$1 weekly for BOTH a good, reconditioned piano and a course of 52 PRIVATE lessons—given in our studios by capable, experienced teachers. There is no other charge—you pay for a few lessons in advance and the piano is delivered to your home at once. Special children's courses. Kitt's, 1330 G st.

PIANO—Smallest size apartment grand in splendid condition. Modeled in the popular William and Mary style that matches well with any furniture. Just repossessed it can be purchased by merely continuing the weekly payments of $1.50. Total price, $178. Kitt's, 1330 G st.

PIANO—Colonial style mahogany baby grand. This instrument is one of the latest and best selling models and in perfect condition having been purchased new from us only 5 months ago. A repossession that can be bought by continuing the monthly payments of $8. Total, $292.50. A very unusual value. Kitt's, 1330 G st.

PIANO—Small size mahogany upright, $132. A late model piano designed in the plain, straightline style that has been so popular lately. Used, but in very good condition. Kitt's, 1330 G st.

PIANOS for rent, $3.50-$4 mo. up. Finest rental stock in Washington. NA. 3659. W. W. KIMBALL CO., 721 11th st. nw.

PRACTICE PIANOS—We always have a nice supply of good used practice pianos on hand. Prices range from $35 up. Arthur Jordan Piano Co., 1239 G st.

REFRIGERATORS—Several of the popular makes that have been repossessed. Save money. All guaranteed and in good condition. Arthur Jordan Piano Co., 13th and G.

SEWING MACHINES — Portable, electric, $25; drophead, Singer, $12.50; renting repairing. Sewing Machine Exchange, 2412 18th st.; COL 3245.

STEINWAY GRAND—Here is a real buy. This lovely piano can be bought cheaply. There are many who have asked us to notify them when we had such an instrument at a price of this sort. We are taking this means of notifying them. Better hurry if you are interested. Of course we will sell this piano on terms if desired. Arthur Jordan Piano Co., 13th & G sts. nw.

TYPEWRITERS—Underwoods, Royals, etc.; lowest prices in town; fine machines for rent; free delivery; no deposit. "United," 813 14th st. nw. NAt. 6063.

TYPEWRITERS RENTED—All standard makes, $3 a month; 3 months, $7.50; free delivery; no deposit. Typewriter Sales & Service, 811 17th nw.; NA. 5666.

TYPEWRITERS—Rebuilt; guar. one year; $12.50 up; we rent, repair, exchange. Standard Typewriter Co., 723 10th nw.

WOOD—Nice and dry; fireplace; oak or pine; prompt del.; $12 cord. Gr. 2205.

VACCUM CLEANERS, any model; like new; guar. 1 year; $15. Your old cleaner as part payment. 2110½ 14th st. nw.

WALL PAPER—Special room lots, $1.25; sufficient for ceiling, side walls, border; room 10x12x8; wide selection. Walter Morgan Co., Inc., 421 10th nw.; NA. 7688.

POWER TOOLS For home use Rudolph & West Co., 1332 N. Y. ave. nw. NAt. 4870.

MERCHANTS' SPECIALS 84

SPECIAL FOR LIMITED TIME 45c
Ladies' and Man's Half Soles.........
BLUE FLAME VALET SHOP, 940 F st. nw.

HALF SOLES 50c
Liberty Valet, 1412 H St. N.W.

COAL 84A
Post Classified Ads—National 4200.

KEEP THE HOME FIRES BURNING. Select fireplace, stove, kindling, wood, coal. POTOMAC HOME IMPROVEMENT CO., 504 Maine ave. sw. NAt. 3910, DI. 0385.

COAL — Colonial anthracite; chestnut, $13.80; stove, $14.10; 2,240-lb. ton; best soft coal; prompt del. J. A. Edlin, 1640 B st. se.; LI. 5047.

PENNSYLVANIA ANTHRACITE COAL CO. Coal stored free. Pa. hard nut, stove or egg, $12 per 2,240-lb. ton. POt. 1549.

ARLINGTON COAL CO.
2,240 Pounds to Ton.
Coal carried into bin free.
Penn Hard Egg or Chestnut.........$13.00
Pocahontas Chestnut Washed $9.00
Pocahontas run of Mine Lumpy.......$7.50
Blue Banner Egg $8.50
Pocahontas Stove and Egg $9.50
Briquets $10.50
WALNUT 9213

WANTED—TO BUY 87
Post Classified Ads—National 4200.

ALL KINDS of furniture, bric-a-brac, vases and china wanted; will pay highest cash prices. Call NAtional 1796.

ANTIQUE JEWELRY, gold teeth, coins, silver, watches, diamonds, etc.; highest prices. Gold Refining, Inc., 400 12th nw.

ANTIQUE JEWELRY, watches, diamonds, coins, gold teeth, silver, mus. inst.; full prices. Schiller's, 444 9th st., cor E nw.

BOOKS—All kinds; highest prices paid; any quantity. Bargain Book Shop, 808 9th st. nw.; DI. 5007.

FURNITURE—SECOND HAND BOUGHT; HIGHEST PRICES PAID. DISTRICT 2077.

FURNITURE—Household and office furniture wanted at once; highest cash prices. Call A. Margolis Furniture Co., ME. 9533.

GOLD OR PLATINUM JEWELRY AND SILVERWARE AND GOLD TEETH, ANY CONDITION. WE HAVE U. S. GOVT. LICENSE TO BUY GOLD AND PAY CASH. A. KAHN, INC., 43 YEARS AT 935 F ST. NW.

GOLD, SILVER, antiques, gold teeth, watches; any old, new or broken jewelry; cash; no waiting. Milsam's, 436 9th nw.

JUNK WANTED.
Highest prices for iron, copper, brass, aluminum, lead, tires, tubes, batteries, rags, newspapers.
NEW PHILA. JUNK CO.
1436 H St. N.E. LIncoln 10311.

OLD GOLD, silver, platinum, diamonds bought by oldest estab. Wash. dealer. Louis Abrahams, 711 G st. nw.

PIANO—Apartment upright; will pay cash if price is low. Write, giving make, age, price. Box 54, Washington Post.

WANTED—At once, Knabe, Steinway, Chickering or Mason & Hamlin piano, preferably a late model grand. Cash for the right piano. Box 83, Washington Post.

WE PAY CASH FOR
OLD GOLD AND DIAMONDS.
PHILIP SURES & CO., 1404 N. Y. ave. nw.

SPOT CASH PAID IMMEDIATELY.
OLD GOLD, SILVER, WATCHES, DIAMONDS
Discarded Jewelry, Gold Teeth. U. S. Government License to Buy and Sell.
SELINGER'S 818 F St. N.W.

WANTED—AUTOMOTIVE 88
Post Classified Ads—National 4200.

CASH FOR YOUR CAR
Repossessed Auto Sales Corp.
1317 14th St. NOrth 9080

CASH FOR YOUR CAR
BARNES MOTOR CO.
Highest cash prices paid for your Ford or Chevrolet or any other make, or will pay unpaid balance and give you difference in cash. See Mr. Barnes, 1729 14th st. nw.

You can get what you want when you want it with Post Classified Ads.

AUTO REPAIRING 91
Post Classified Ads—National 4200.

SCIENTIFIC BRAKE RELINING
PLYMOUTH, $8 UP. PONTIAC, $8 UP
W. S. PRATT, 1017 17TH ST. N.W.

AUTO ACCESSORIES 94
Post Classified Ads.—National 4200.

The Place to Buy QUALITY Merchandise at the Lowest Prices Is
MANHATTAN AUTO & RADIO CO.
1706 7th Street N.W.

AUTOMOBILES for SALE 98
Post Classified Ads—National 4200.

AUBURN 1931 Phaeton Sedan. A-1 condition throughout; repossessed, to be sold for balance due; $285; terms, trade.
KEYSTONE REPOSSESSED CAR CO.,
1724 Kalorama Rd. N.W. COl. 4649.

AUBURN 1931 Convertible; $375.00. Sporty looking car. Standard Motor Sales Co., 2024 14th st.

BARGAINS
150 used cars repaired in our own shop. We can fit your style and pocketbook. $25 to $550.
ANACOSTIA MOTOR CO.
1325 Good Hope Rd. SE. LI. 2077.
1800 Nichols Ave. S.E.

BUICK 1930 Deluxe Sedan, original dark blue finish, 6 natural wood wheels; exceptionally fine motor; just traded by its original owner; $345. Terms, trade.
DUKE & OTEY.
1365 H St. N.E. Atlantic 6020.

BUICK—1930 Standard 6 Sedan. Wonderful condition throughout; rock-bottom price. Call Mr. Carrer today. WE. 1646.

BUICK—1934 Sedan Demonstrator; new-car guar.; $850; terms. Hyattsville Auto & Supply Co., Hyatts., Md. GR. 1810.

BUICK—1931 model 8-66 De Luxe Sport Coupe. First-class shape throughout; bargain! Call Mr. Hollingsworth. NAt. 5800.

CADILLAC
1931 Town Sedan, V-12, a beautiful car in the best of condition. This fine, distinctive automobile radiates refinement in every line. $845. C. C. C. guarantee; terms and trade. Open evenings and Sunday.
CAPITOL CADILLAC CO.
1222 22d St. N.W. NAtional 3300.

CHEVROLET—1932 Conv. Coupe; offers everything expected of a new car; $325. Emerson & Orme, 17th and M nw.

CHEVROLET 1930 sedan, maroon finish, with black trim; splendid condition throughout; $195. Terms and trade. Hyattsville Motor Co., 48 Md. ave., Hyatts., Md. GR. 2412.

CHEVROLET
1934 Master Coach; original tan body and fenders; not a scratch inside or out. An exceptionally smooth, quiet motor. Will appeal to the very critical and careful buyer at $545. 18 mos to pay.
SIMMONS
1333 14th St. N.W. DEcatur 5173.

Plymouth
1934 sedan; beautiful new-car condition; driven only 4,000 miles........$585
Chrysler
1932 Imperial convertible sedan, newly refinished, new top, new tires; (original cost over $2,700); now........$745
Terms and Trade
Smoot Motors
3342 M St. N.W.
West 1850.

AUTOMOBILES for SALE 98
Post Classified Ads—National 4200.
(Continued.)

CHEVROLET
1930 "5" Sedan. If you are interested in a good, clean car, in finest mechanical condition, buy this car for $175. C. C. C. guarantee; terms and trade. Open evenings and Sunday.
CAPITOL CADILLAC CO.
1222 22d St. N.W. NAtional 3300.

CHEVROLET 1931 Special Sedan. Six wheels; splendid condition; $265; make your own terms.
TOM'S AUTO SERVICE
1355 CONN. AVE. DEcatur 3876.

CHEVROLET—'31 D. L. Roadster, $210; '31 Coupe, $245; '32 Convertible Sedan, $298; '30 Coach, $185; '32 Sedan, $330; '33 Master Coupe, $415; '33 Town Sedan, $429; '34 Master Sedan, $565; '34 Master Sport Coupe, $499. Hill & Tibbits, 1820 14th st. nw.

DE SOTO—1932 Sedan. New maroon finish; wonderful mechanical condition; only $375; $75 down, balance monthly; ask for car No. 977. L. P. Steuart, Inc., 1325 14th st. nw.; DEc. 4803.

FORD 1932 V-8 Victoria; perfect; we invite your closest inspection; here is value for $325. Terms, trade.
NORTHEAST MOTOR CO.,
920 Bladensburg Rd. N.E. ATl. 0200.

FORD—1933 V-8 Sedan. Perfect condition, with low mileage; good rubber; spotless interior; excellent motor; worth every bit of $445. L. P. Steuart, Inc., 1325 14th st. nw.; DE. 4803.

FORD 1931 Coach, 2-door; perfect mechanical condition; new paint; new tires; $15 down and $11.26 per month.
BILLHIMER & PALMER,
7 Spencer St., Hyatts., Md. GR. 2057.

FORD
1933 "V-8" Sedan. A beautiful car fully thorough-proofed by Steuart. Only $89 down will buy this car; priced at $389 with easy terms. Speed, power and dependability at its best. $389.
STEUART MOTORS
6th and N. Y. Ave. N.W. NA. 3000.

FORD—New paint, '31 Stand. Coupe, $215.
LOGAN MOTOR CO.
1417 Irving St. N.W. COl. 3700.

FORD—1930 Tudor. In tip-top mechanical condition; $165. Emerson & Orme, 17th and M sts. nw.

LAFAYETTE—1934 Sedan. This Nash companion car is quality-built throughout and powered by a 75 h. p. motor; used as demonstrator only; 3,300 actual miles; it's a beauty; finished in black; has high-grade upholstery and is perfect in every respect; sells new for $794; this one has been cut to $650, carries a new-car guarantee and service policy. Let us demonstrate today!
WILLIAMS & BAKER,
Nash Dealers to Washington.
1507 14th st. nw. POtomac 6140.

LA SALLE
1931 Coupe, 6 wire wheels, a good motor with low mileage; the original paint is in excellent condition; truly a remarkable value, $475. C. C. C. guarantee; terms and trade. Open evenings and Sunday.
CAPITOL CADILLAC CO.
1222 22d St. N.W. NAtional 3300.

NASH '32 Sedan, $475. New paint and tires. Coast-In, Inc., 1605 14th St. DEc. 5300.

NASH—1933 Light 8 Sedan. Excellent tires; perfect motor, clean interior and beautiful finish; exceptional buy at only $499; good-will guarantee. L. P. Steuart, Inc., 1325 14th st. nw.; DEc. 4803.

OAKLAND—1931 V-8 De Luxe Sedan. Six wire wheels, fender wells; exceptionally well conditioned; can be bought for $45 down, balance monthly; ask for car No. 618. L. P. Steuart, Inc., 1325 14th st. nw.; DEc. 4803.

OLDSMOBILE 1932 De Luxe Sedan, like new in every respect; priced low at $435; terms and trade.
WISCONSIN MOTORS,
29th and M Sts. N.W. DEc. 5540.

OLDSMOBILE—1930 Coupe. A big car ride at small cost. Motor perfect. $485. Emerson & Orme, 17th and M nw.

PLYMOUTH—1932 Sedan. New green Duco finish; floating power, free wheeling, hydraulic brakes, steel body; only $44 down, balance monthly; ask for car No. 932. L. P. Steuart, Inc., 1325 14th st. nw.; DEc. 4803.

PLYMOUTH 1932 P. B. 7-pass. sedan, $375; terms, trade. Skinker Motors, 1216 20th nw. DI. 4310.

PONTIAC—1933 Coach. Finished in original black; like new in every respect; only $495; ask for car No. 592. L. P. Steuart, Inc., 1325 14th st. nw. DEc. 4803.

PONTIAC
'32 Sedan, No. 581A. Mechanically perfect. Interior like new; good rubber and paint. Bargain at $295.
LEO ROCCA, Inc.
7 N. Y. Ave. NE. and 4th & Fla. Ave. NE. NAt. 7322.

SEE ADDISON CHEVROLET for that used car. Uptown location. 1437 Irving st. nw.

SENSATIONAL MARCH CLEARANCE.
GUARANTEED USED CARS.
LUSTINE-NICHOLSON MOTOR CO.

BEFORE YOU BUY ANY USED CAR, see Handley, 3730 Ga. ave. AD. 6060. Terms and trade to suit your convenience.

SELECTED ASSORTMENT of good used cars at low prices. Barry-Pate Motor Co., 1130 Conn. ave. nw.

USED CARS and trucks; any make or model at lowest prices. Robert Herson, 72 Fla. ave. ne.; NO. 10406. NO. 6730.

Taxicab Owners Investigate!
PONTIAC "6"
NOW AVAILABLE FOR
TAXICABS
Very Liberal
T-E-R-M-S
L. P. STEUART
Incorporated
1440 P ST. N.W.
Decatur 4800

SAVE...
On a Late Model Better Conditioned Car
—AT— TAYLOR'S

'31 Chev. Spt. Cpe. & Coa.	235
'31 Chev. Special Sedan..	275
'32 Ford V8 Tudor & Sed.	295
'31 Graham-Paige Sedan.	275
(Safety Glass all around)	
'30 Studebkr. Dict. 8 Sed.	209
'31 Buick Std. 8 Sedan...	395
(Latest Series—Fine Condition)	
'32 Chev. Deluxe Cpe....	309
'32 Chev. Sedan, Specl. at	259
'33 Chev. Master 6 Sedan	413
'33 Plymouth Sedan, only.	395
'33 Chev. Coach with Trnk	439
'33 Chev. Mstr. 6 Coa. (2)	425
'34 Chev. Std. 6 Coupe...	439
'34 Chev. Std. 6 Coach...	465
'34 Chev. Master 6 Coach	525
'34 Chev. Mas. 6 Spt. Cpe.	545
'34 Chev. Mas. 6 Sedan...	565

The above is a PARTIAL LIST of our FINE SELECTION OF CARS.
See Us Before You Buy! Nearly 100 Other Late Model Cars
TAYLOR MOTOR CO.
Authorized Chevrolet Dealers
Three BIG Showrooms 1835–1840–1901
14 St. at T N.W.

BENNY — Him, Too! — By J. Carver Pusey

"Cap" Stubbs — No—It Didn't — By Edwina

Today's Crossword Puzzle

ACROSS.

1 Chum
4 Bundle of grain
9 Genus of the blue grass
12 Ancient wine vessel
13 Fine china
15 Deeply respectful
17 Famous soprano
18 Anoint
19 Intonated or voiced
21 Small rug
23 Male sheep
24 Pronoun
26 Masculine nickname
29 Period of time
31 Covered with a hard surface
33 Steeps
35 Cooking vessel
37 Render vocal music
38 Lasso
40 Pinch
42 Devoured
43 Exclamation
44 Tree
46 Animal's foot
48 Damage
51 Bristles
55 Wicked
56 Cooking in a certain way
58 Worthy of honor and respect
60 Extinct New Zealand bird
61 Superlative ending
62 Eastern potentate
63 Finish

DOWN.

1 Kind of rubber
2 Word of solemn affirmation
3 Bathe
4 Extend
5 Garden implement
6 Sea birds
7 Stage player
8 Symbol for iron
9 Suffering
10 Salve
11 Conjunction
14 South American animals
16 Graceful tree
20 Short sleep
22 Faucet
25 Margin
26 Irish expletive
27 Structures for housing bees
28 Greek letter
30 Distant but visible
32 By way of
34 Two-pointed tack
36 Tilt
39 A king of Judah
41 One who goes by
45 Town in Maine
47 Moisten
49 Aromatic herb
50 Garment
52 Note the speed of
53 Soon
54 Old oath
55 Night before an event
57 Liquor
59 Egyptian god

YESTERDAY'S ANSWER.

C	R	U	T	C	H		P	A	I	R	E	D
A	U	R	O	R	A		A	C	T	I	V	E
U	S		D	E	N	O	T	E	S		A	T
S	T	Y		E	S	T	E	S		A	D	E
E	L	A	N		E	O	N		O	P	E	N
D	E	R	A	I	L		T	H	I	R	S	T
		D	I	M			E	L	I			
S	C	A	L	P	S		E	L	E	C	T	S
E	R	R	S		P	A	L		D	O	R	A
C	A	M		G	E	N	O	A		T	A	B
U	T		P	E	N	S	I	V	E		N	O
R	E	M	A	N	D		S	E	L	E	C	T
E	R	E	C	T	S		E	R	A	S	E	S

(Copyright, 1935.)

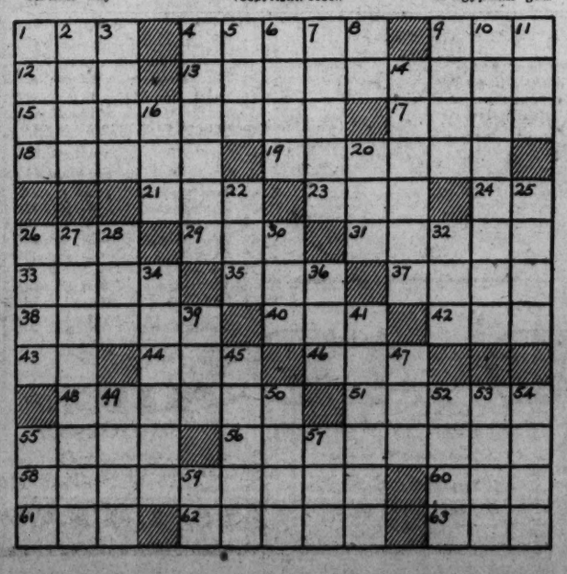

APPLE MARY — Post Comics on the Air—Sundays, 8:45 a. m.—WMAL — By Martha Orr

THE BUNGLE FAMILY — An Invitation — By Harry J. Tuthill

JOE PALOOKA — Hurry, Hurry! — By Ham Fisher

DIXIE DUGAN — That's Two Aunties! — By J. P. McEvoy and J. H. Striebel

THE GUMPS — Now on the Radio—Post Comics—WMAL, Sundays, 8:45 a. m. — Coming and Going

DICK TRACY — Accident

Walt Mason, Himself

Bygone Thrills.

OH, for the thrills I used to know when reading books long, long ago, a lusty tale like "Ivanhoe," would stir my blood and I would dream of actions grand, returning from the Holy Land with shoes and turban full of sand, and sacred mud. And I would lie awake and dream of making stricken Pagan scream by some dried up and barren stream, some distant shore; and now I'm bald and old and chill, I take that book and read my fill, and that old fine electric thrill is there no more. Then later on Charles Dickens came and gained an everlasting fame, and there was nothing halt or lame in all he wrote; what novel could such pleasure yield as thrilling "David Copperfield." To me so greatly it appealed it got my goat. And now I take it down and read, but not with old-time zest or speed, I go to sleep, I go to seed, I'm badly bored; the Dickens heroes, freaks and crooks don't grapple me with iron hooks; what is the matter with the books I once adored? The Byron vogue was not decayed when first my youthful taste was made, and I would read him in the shade the whole day long; and as I read I wished to be a pirate on the deep blue sea, equipped with gun and snickersnee, severe and strong. When I read Byron now I think that all his work was wasted ink, his soaring poems seem to shrink, the more I read; it's my old head that's in decay; these writers are as great today, as when they issued, brave and gay, their sparkling screed.

Copyright, 1935.

WINNIE WINKLE, the Breadwinner — Variety

Point Scored Against Mellon On Stock Deal

Oldest Employe of Family 'Supposes' Tax Loss Was Brothers' Aim.

By the Associated Press.

Pittsburgh, March 5.—Testimony that he "supposed" a sale and repurchase of 54,000 shares of stock through the joint account maintained by Andrew W. Mellon and his brother, R. B. Mellon, was for a "tax loss purpose" was given today before the Tax Appeals Board by Henry A. Phillips, oldest employe of the Mellon family.

The Government, seeking to sustain its $3,089,000 extra tax assessment on A. W. Mellon's income for 1931, contends that the transaction was part of a scheme to defraud the Government.

Mellon's counsel, Frank J. Hogan, contends the sale was legal, because the repurchase was made more than 30 days after the sale.

Tax Loss Called Only Effect.

Cross-examining the white-haired former bookkeeper, Government Counsel Robert H. Jackson asked:

"What is the usual brokerage charge on such a sale?"

"It varies," said Phillips.

"Was it 7½ cents a share?" continued Jackson.

"That's what was paid in this instance," was the reply.

"The only effect was a tax loss, then?" asked Jackson.

"That's true."

"Isn't it true that it came about for that purpose?"

"I suppose so," replied phillips.

In the transaction, the "joint account" sold to the Union Trust Co. 54,000 shares of Western Public Service Co. stock in December, 1931, for $4 a share and repurchased it for $4.07½ a little more than 30 days later.

Denies Knowledge of Contract.

The Mellons reported an $804,000 loss on the sale to Union Trust, one-half of which was claimed by A. W. Mellon.

Phillips denied that to his knowledge there existed any contract between his employers and the Union Trust for a repurchase.

The witness' disclosure came late in the day after two others went on the stand—Howard M. Johnson, secretary to A. W. Mellon, who completed his tent hday of testimony, and Carl R. Korb, vice president of Union Trust, who followed Phillips.

Most of the testimony had to do with stock transactions between Mellon personally, or the joint account maintained by him and his brother, in which the Government made further effort to support its charge the financier and his concerns made numerous "shadow sales" to evade income tax payment.

Kansas' Navy Defies Guns of Legislature

By the Associated Press.

Topeka, Kans., March 5.—The Kansas navy is hard to sink.

Sent down in legislative engagements two years ago and again a week or so back, the navy bobbed up today in the House of Representatives.

The navy is represented by a bill calling for organization of a Kansas naval militia authorized to accept any naval equipment the United States Navy might care to donate.

Introduced early in the session, the bill was beheaded in committee recently. It was reintroduced by the committee on military affairs.

State, Defense In Insull Trial Outline Cases

Jury Hears Rival Versions of $66,000 Alleged Embezzlement.

By the Associated Press.

Chicago, March 5.—A white-collar jury, completed today, heard State and defense versions of the transaction for which the prosecution hopes to convict Samuel Insull of embezzlement.

The white-haired defendant looked on debonairly while both sides made their opening statements about the $66,000 deal.

Assistant State's Attorney John O'Hora declared he would prove that Insull, then chief of a huge power empire, directed removal of the money from the Treasury of Middle West Utilities Co., headed by his brother, Martin Insull, to bolster the latter's market accounts. He said that pressure from Martin's brokers prompted Samuel to take the first step on February 5, 1932, when he ordered Oliver E. McCormick, treasurer of Middle West, to draw a check for $30,000.

O'Hora asserted the transaction was repeated on February 9, 1932, but the amount was raised to $36,000. Samuel Insull, he added, set forth his approval in writing.

Floyd E. Thompson, attorney who successfully defended Samuel Insull in his $100,000,000 mail fraud trial last fall, said the defendant will give the full story of his life and business ventures as his own star witness. He added:

"Samuel Insull will testify and will tell of the transaction as it took place. He will tell you that he borrowed $7,000,000 of his private fortunes in his efforts to save his companies. If he had not aided Martin Insull he would have been faced with the ruin of his rehabilitation program. He did not receive a single dollar of the money."

Weightless Warmth

- Soft and luxurious to the touch, Knit-tex provides snug weightless warmth when the air is nippy.
- Knit-tex can take a pounding but still retain its smart lines.
- The 1935 Knit-tex styles give you something unusual and subtle in color-blending and pattern-harmony.

(Take the Escalators to the Men's Shop—Second Floor.)

THE HECHT CO.

Quick . . . RESULTS

For POST READERS and ADVERTISERS

The increasing confidence with which Classified Advertisers of Washington are utilizing The Post Classified Columns is reflected in the linage gains for the first two months of 1935. In January, Post Classified gained 14,026 lines, and in February there was a linage increase of 28,530. This increase in volume means that more advertisers are getting better results—with speed and economy in The Post.

Your message in The Post Classified Columns is certain to be read by alert, responsive readers who are in the market to buy what you have to sell—to rent an apartment, room or house.

Reproduced below are a few of the hundreds of satisfied Classified Advertisers who have received quick results in The Post at a minimum cost within the past few weeks.

THE ADS	THE COMMENTS
THE DECATUR—2131 Fla. ave. nw., Apt. 19. Lovely, large room; in cultured home; for refined gentleman.	"Rented the room the second day the ad was published. Am sold on Post Classified Ads."
18TH ST. NW., 2443, near Col. rd.—Large front room; twin beds; newly decorated; c. h. w.; next to bath.	"Rented the room after one insertion. Highly pleased with the results I obtained."
BUNGALOW—A. m. l.; five rooms, bath and oak floors; concrete basement, furnace, gas water heater and stationary tubs; 15 min. from Capitol; price, $32.50. Phone Capitol Heights 150.	"Rented bungalow after one insertion at the cost of 85 cents."
WILL SUBLET for 2 months 1 rm., kit., porch and semiprivate bath; downtown. DI. 8010. $30.	"Rented apartment after one insertion. I had many calls."
HAMILTON ST. N.W., 1360—Attractively furn. front room, kit., private bath; detached home, unlim. phone; garage optl.	"Received results the first thing in the morning. For quick action I recommend The Post."
BUNGALOW—3 rms., elec., h.-w. h., garage; $15 monthly. Phone Capitol Heights, 24-F-12.	"Rented the bungalow after three days. I had one hundred calls."
SHERMAN, 1101-15, Apt. 701—Completely furn. bed-living rm.; dressing rm.; large kit.; Frigid., radio, phone, gas, elec.	"Rented the apartment after three days."
CHEVROLET—1932 Landau Phaeton, 6 good tires; perfect mechanical condition; $279; easy terms. Billhimer & Palmer (Ford Dealers), 7 Spencer st., Hyatts., Md. Greenwood 2057.	"Sold after the ad appeared one time."
CHEVROLET—De Luxe Sedan, $270. Perfect condition.	"Sold after one day. Secured results the first thing in the morning."
BUICK—1933 Sedan; repossessed. Auto Sales Corp., 1317 14th St. N.W. North 9080.	"Sold to a Post reader on the coldest day of the year."
BUICK—'34 Sedan; never driven; "left over." Hyattsville Auto & Supply Co., Hyattsville, Md.; GR. 1810.	"Sold the same day the ad was published."
FORD—'33 De Luxe Coach; $335; terms, trade. Billhimer & Palmer (Ford Dealers), 7 Spencer st., Hyattsville, Md.	"Sold after two days to a Post reader."
BRIGHTWOOD—2 young people or couple; excellent meals; $30 ea.; one block to car. Georgia 2797.	"It cost me 68 cents to secure a tenant. Highly pleased with the results I got."
DOWNTOWN, 1125 14TH ST. N.W.—Small, neat room; $3 weekly.	"Rented the same day the ad was published."
P ST. NW., 1765—Dupont Circle. Two rooms, kitchen-dinette; gas, heat, electricity and phone included.	"For speedy results I recommend The Post."

THE ADS	THE COMMENTS
GA. AVE., 4804—1 or 2 warm front rooms for light housekeeping.	"Rented after one day. Results very satisfactory."
N ST. N.W., 1207—Large, clean, neatly furnished rooms; single or double.	"Ordered ad for seven days. Rented the first day."
2501 QUEENS CHAPEL RD. NE.—3 rms., semi-bath; a. m. i. DE. 0261-J.	"Gave order for a week. Cancelled after three insertions. Rented to a Post reader."
DOWNTOWN 1 large room, kitchen, bath.....$30 A. M. COOPER 820 11th st. nw. NAt. 1332	"I use Post Classified Ads on contract. They secure tenants quickly and economically for me."
ARLINGTON, VA.—$25; 4 rooms, basement; city water; electricity, gas; large lot; garden; chicken house. 621 Jefferson st. Watson, Clarendon 396-J-1.	"A four line ad four times in The Post brought me a tenant."
WILLYS-KNIGHT—1928 Coach, new paint, runs good, private owner, excellent buy for $35. SHep. 3309.	"Sold the car the same day the ad was published."
WOOD—Dry oak or pine, $7.50 per cord. Call GReenwood 2205, night or day.	"Ordered a 'For Sale' ad for seven days. Received so many orders had to cancel ad to catch up on deliveries."
WANTED—Gentleman roommate; twin beds; nicely furn., warm rm., next bath; $15 mo. Apt. 500, 1514 17th st. nw.	"Secured desirable room-mate for my son after one insertion in The Post."
12TH ST. NW., 1017—Clean, lovely, single or double rooms; very reasonable.	"I rented four rooms in four days through Post Ads."
14TH ST. NW., 1125—Small, neat room; near bath; reasonable; hot-water heat.	"Gave order for seven days. Rented the room the first day the ad appeared."
BRIGHTWOOD COURTS, 5320 8th st. nw. 2 rooms, large kitchen and bath, double exposure, newly decorated; Frigidaire on house current; available Feb. 1; $43.50.	"Rented the apartment after three days."
PETWORTH—BARGAIN—$50 3912 5th st. nw. 8 rooms and bath, semidet.; nice condition. Available Feb. 18. Nat. 3365. WASHINGTON REALTY CO., INC.	"Rented after second insertion. Always get splendid results in The Post."
COLUMBIA RD. NW., 1748—Attrac. front rm.; also large rm. for 2; near bath; reas.	"Rented the second day the ad was published."
P ST. NW., 2012—4 rooms and bath; very reasonable. Call North 9864.	"Rented both rooms after one day's advertising."
EUCLID ST. NW., 1208—Large front room, semiprivate bath; suitable 2 girls; board optional; convenient location.	"Rented after one day's advertising."
EXCEPTIONAL OPENING For experienced salesman to sell new and used Fords; also other popular makes used cars. Here is an opportunity for the right man to get in on the ground floor with a live organization and make real money. It will pay you to investigate our proposition. Call Sunday between 10 a. m.-4 p. m. BILLHIMER & PALMER Ford Dealers 7 Spencer St., Hyattsville, Md.	"Secured two able experienced salesmen after one day's advertising."

POST CLASSIFIED ADS

PHONE NATIONAL 4200